

- KEY**
- Study Area
 - Consented Bhlaraidh Extension Wind Farm Substation
 - Preferred Pole Position
 - Proposed Underground Cable
 - Proposed 132kV Overhead Line
 - Existing Public Road or Existing Primary Access
 - Existing Secondary Access Track
 - Temporary Open Ground Secondary Access Track
 - Surface Water (OS OpenMap Local)
 - SEPA CAR Licensed Activity
 - Special Areas of Conservation (SAC) Site
 - Site of Special Scientific Interest (SSSI)
 - Allt Bhlaraidh Catchment Area
 - Allt Larairidh Catchment Area
 - Allt Saigh Catchment Area
- Private Water Supplies**
- Stream

©SEPA. Some features of this information are based on digital spatial data licensed from the Centre for Ecology and Hydrology ©NERC (CEH). Contains OS data ©Crown copyright [and database right].

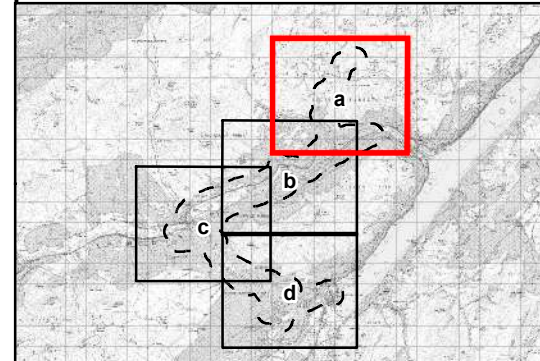

Reproduced by permission of Ordnance Survey on behalf of HMSO. Crown copyright and database right 2022 all rights reserved. Ordnance Survey Licence number EL273236.

Project No: LT295
Project: Bhlaraidh Extension Wind Farm Grid Connection Works Environmental Appraisal

Title: Figure 7.1a - Local Hydrology

Drawn by: SH Date: 10/03/2022
Drawing: 04707.00017.0027.4

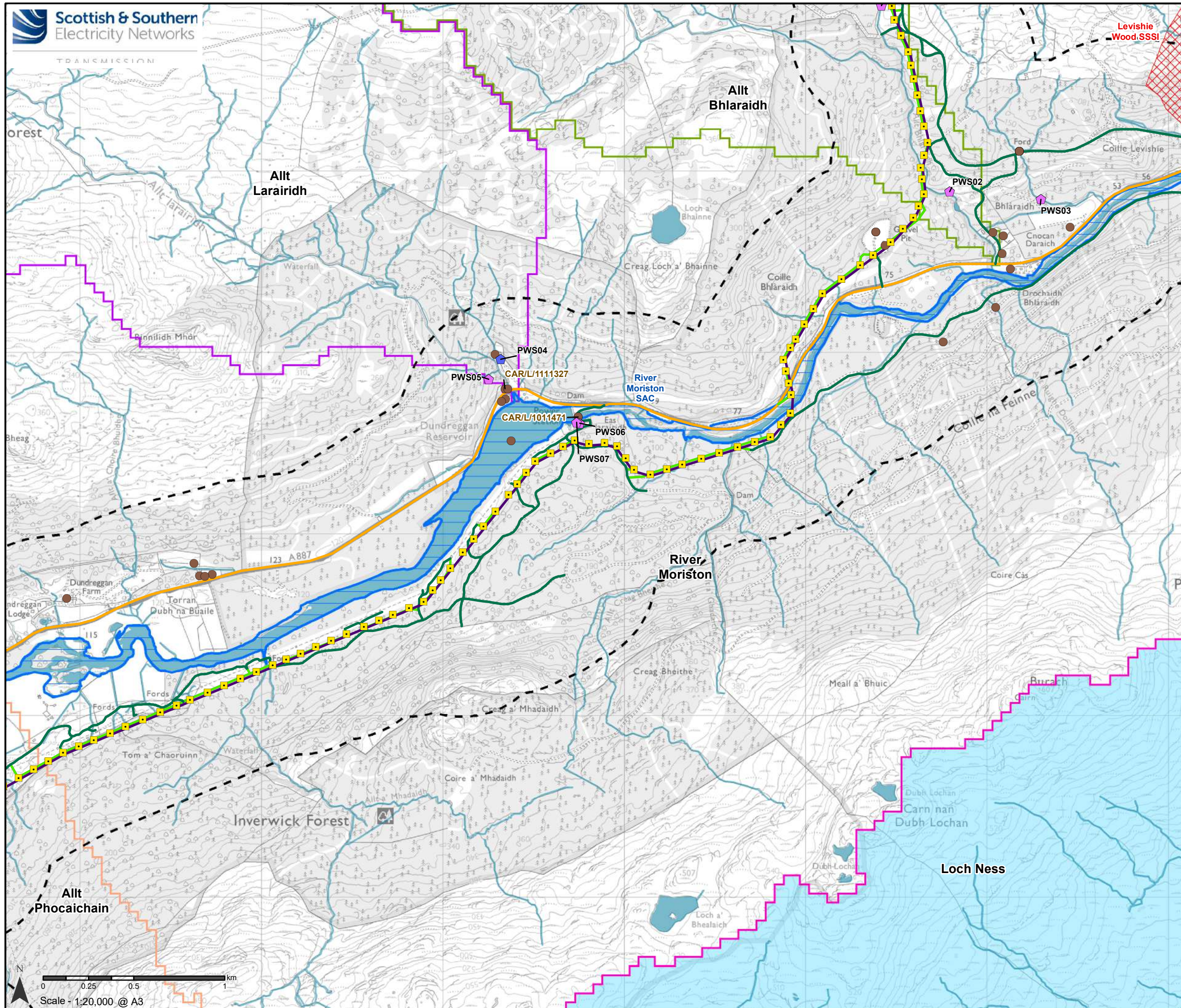

KEY

- Study Area
- Preferred Pole Position
- Proposed 132kV Overhead Line
- Existing Public Road or Existing Primary Access
- Existing Secondary Access Track
- Temporary Open Ground Secondary Access Track
- Surface Water (OS OpenMap Local)
- SEPA CAR Licensed Activity
- Special Areas of Conservation (SAC) Site
- Site of Special Scientific Interest (SSSI)
- Allt Bhlaraidh Catchment Area
- Allt Larairidh Catchment Area
- Allt Phocaichain Catchment Area
- Loch Ness Catchment Area
- Drinking Water Protected Areas

Private Water Supplies

- ◆ Hill Loch
- ◆ Stream

©SEPA. Some features of this information are based on digital spatial data licensed from the Centre for Ecology and Hydrology ©NERC (CEH). Contains OS data ©Crown copyright [and database right].

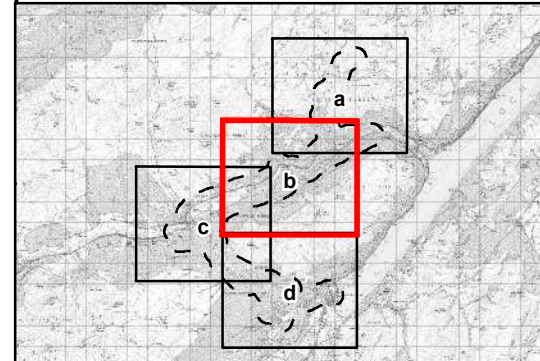

Reproduced by permission of Ordnance Survey on behalf of HMSO. Crown copyright and database right 2022 all rights reserved. Ordnance Survey Licence number EL273236.

Project No: LT295
Project: Bhlaraidh Extension Wind Farm Grid Connection Works Environmental Appraisal

Title: Figure 7.1b - Local Hydrology

Drawn by: SH Date: 10/03/2022
Drawing: 04707.00017.0027.4

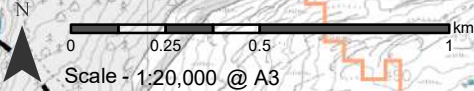

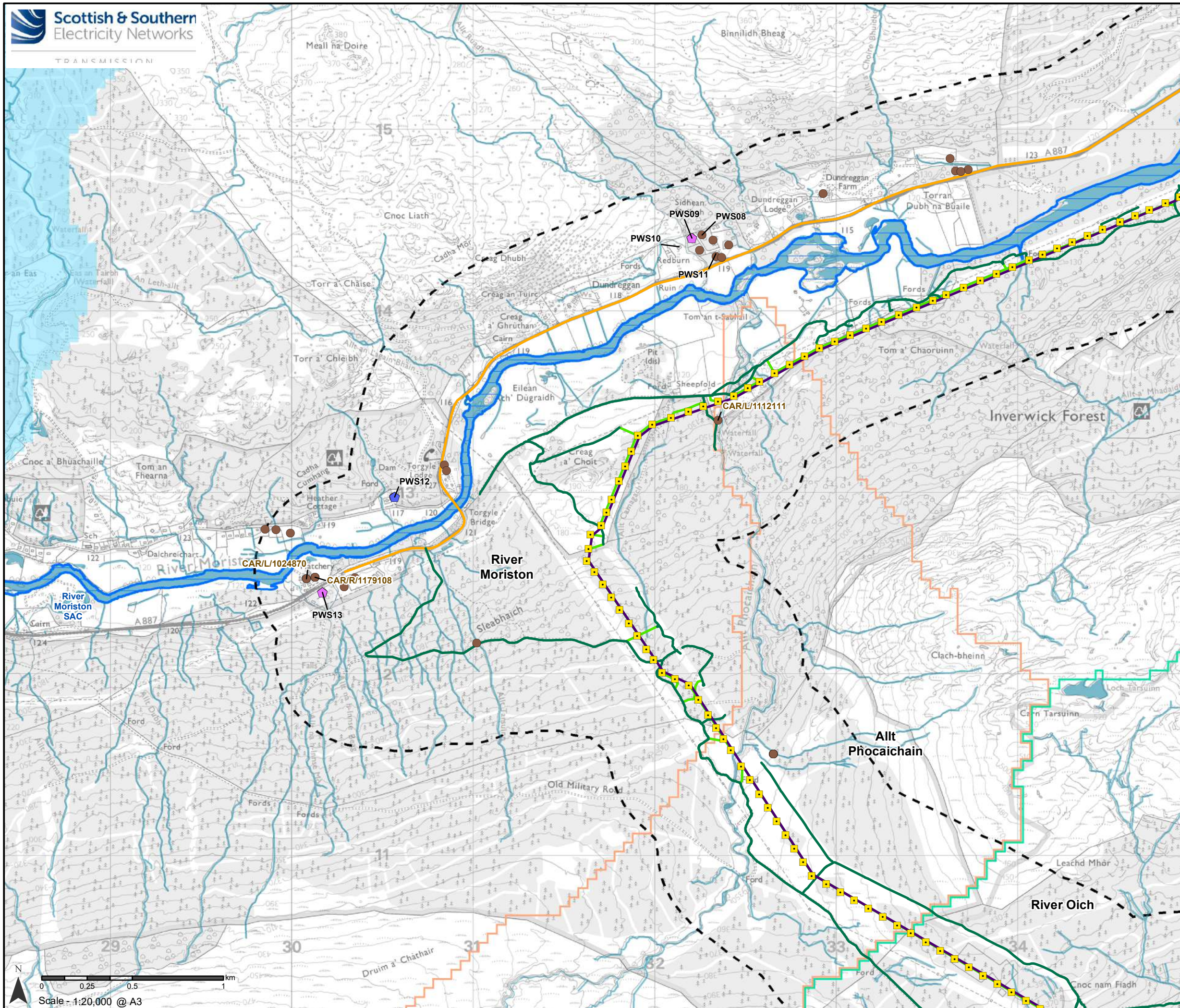

- KEY**
- Study Area
 - Preferred Pole Position
 - Proposed 132kV Overhead Line
 - Existing Public Road or Existing Primary Access
 - Existing Secondary Access Track
 - Temporary Open Ground Secondary Access Track
 - Surface Water (OS OpenMap Local)
 - SEPA CAR Licensed Activity
 - Special Areas of Conservation (SAC) Site
 - Ailt Phocaichain Catchment Area
 - River Oich Catchment Area
 - Drinking Water Protected Areas
- Private Water Supplies**
- ◆ Hill Loch
 - ◆ Stream

©SEPA. Some features of this information are based on digital spatial data licensed from the Centre for Ecology and Hydrology ©NERC (CEH). Contains OS data ©Crown copyright [and database right].

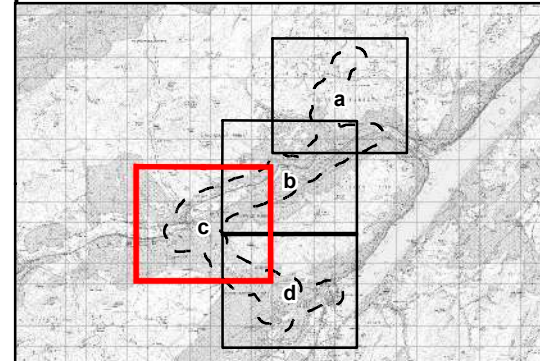

Reproduced by permission of Ordnance Survey on behalf of HMSO. Crown copyright and database right 2022 all rights reserved. Ordnance Survey Licence number EL273236.

Project No: LT295
Project: Bhlaraich Extension Wind Farm Grid Connection Works Environmental Appraisal

Title: Figure 7.1c - Local Hydrology

Drawn by: SH Date: 10/03/2022
Drawing: 04707.00017.0027.4

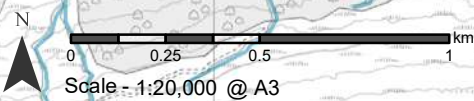

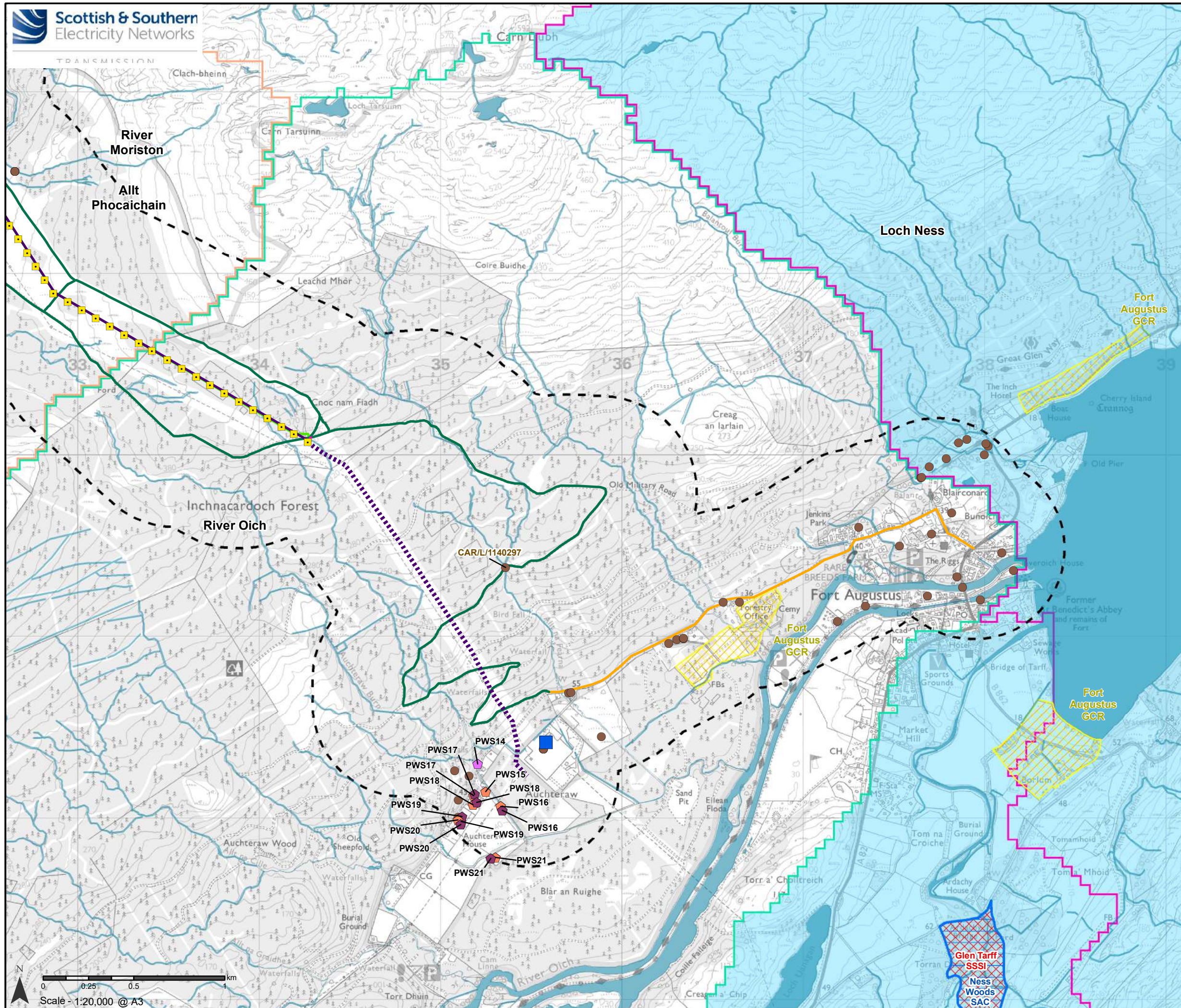

KEY

- Study Area
- Preferred Pole Position
- Fort Augustus Substation Location
- Proposed Underground Cable
- Proposed 132kV Overhead Line
- Existing Public Road or Existing Primary Access
- Existing Secondary Access Track
- Temporary Open Ground Secondary Access Track
- New Permanent Access Track
- Surface Water (OS OpenMap Local)
- SEPA CAR Licensed Activity
- Special Areas of Conservation (SAC) Site
- Site of Special Scientific Interest (SSSI)
- Geological Conservation Review Sites
- Allt Phocaichain Catchment Area
- Loch Ness Catchment Area
- River Oich Catchment Area
- Drinking Water Protected Areas

Private Water Supplies

- Borehole
- Property
- Stream

©SEPA. Some features of this information are based on digital spatial data licensed from the Centre for Ecology and Hydrology ©NERC (CEH). Contains OS data ©Crown copyright [and database right].

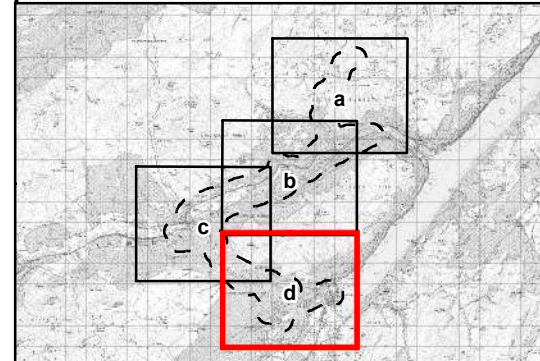

Reproduced by permission of Ordnance Survey on behalf of HMSO. Crown copyright and database right 2022 all rights reserved. Ordnance Survey Licence number EL273236.

Project No: LT295
Project: Bhlairaidh Extension Wind Farm Grid Connection Works Environmental Appraisal
Title: Figure 7.1d - Local Hydrology

Drawn by: SH Date: 10/03/2022
Drawing: 04707.00017.0027.4

