

**KEY**

- Study Area
- Consented Bhlaraidh Extension Wind Farm Substation
- Preferred Pole Position
- Proposed Underground Cable
- Proposed 132kV Overhead Line
- Existing Public Road or Existing Primary Access
- Existing Secondary Access Track
- Temporary Open Ground Secondary Access Track
- + Peat Probe Location

**Peat Depth (m)**

- 0.5 - 1
- 1 - 1.5
- 1.5 - 2
- 2 - 2.5

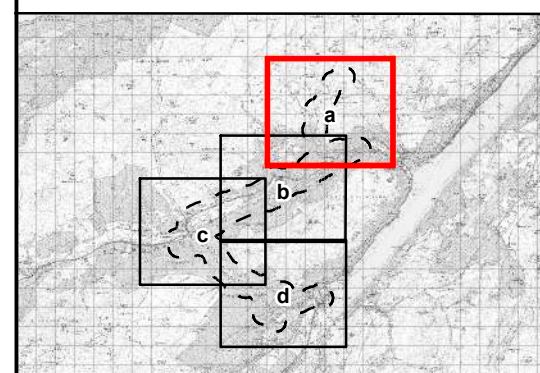

Reproduced by permission of Ordnance Survey on behalf of HMSO.  
Crown copyright and database right 2022 all rights reserved.  
Ordnance Survey Licence number EL273236.

Project No: LT295  
Project: Bhlaraidh Extension Wind Farm  
Grid Connection Works  
Environmental Appraisal

Title: Figure 7.6a - Peat Depth  
Greater than 0.5m

Drawn by: SH Date: 29-09-2022

Drawing: 04707.00017.0038.1



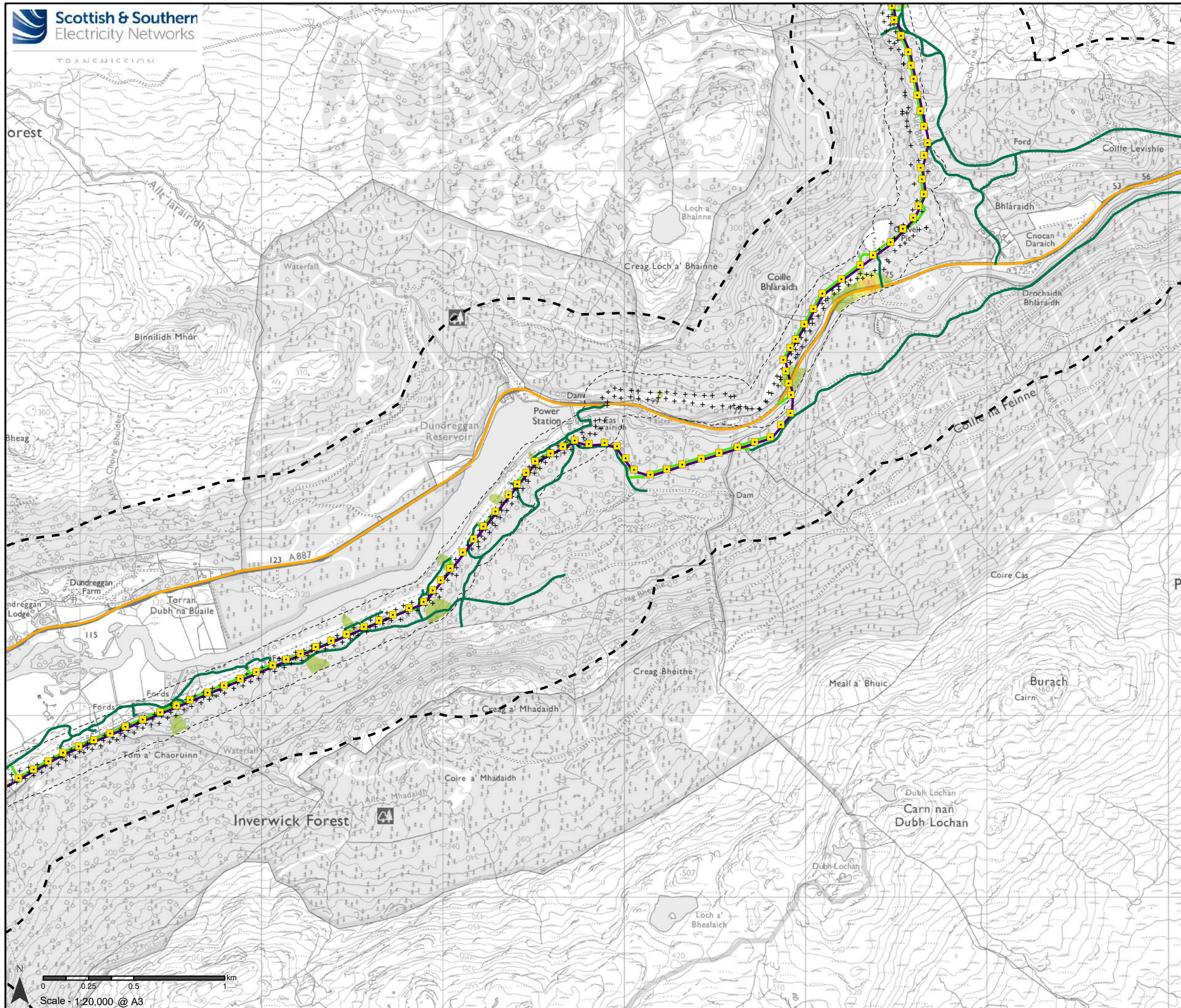

**KEY**

- Study Area
- Preferred Pole Position
- Proposed 132kV Overhead Line
- Existing Public Road or Existing Primary Access
- Existing Secondary Access Track
- Temporary Open Ground Secondary Access Track
- Peat Probe Location

**Peat Depth (m)**

- 0.5 - 1
- 1 - 1.5
- 1.5 - 2
- 2 - 2.5

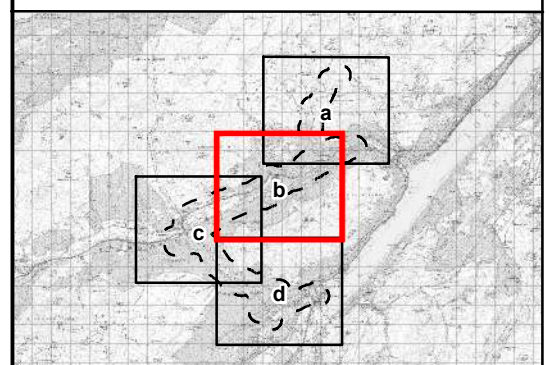

Reproduced by permission of Ordnance Survey on behalf of HMSO.  
Crown copyright and database right 2022 all rights reserved.  
Ordnance Survey Licence number EL273236.

Project No: LT295  
Project: Bhlaraidh Extension Wind Farm  
Grid Connection Works  
Environmental Appraisal

Title: Figure 7.6b - Peat Depth  
Greater than 0.5m

Drawn by: SH Date: 29-09-2022

Drawing: 04707.00017.0038.1



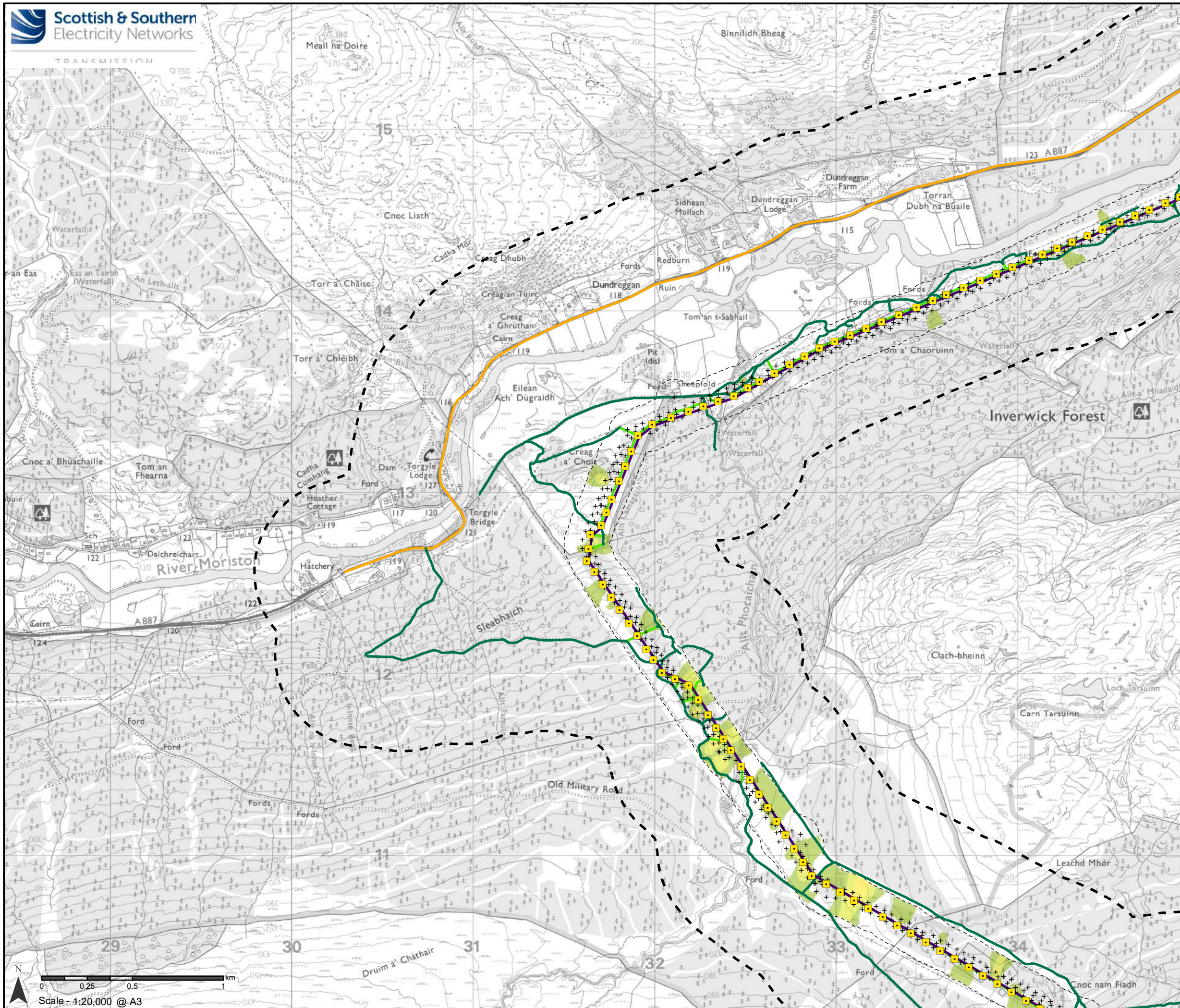

**KEY**

- Study Area
- Preferred Pole Position
- Proposed 132kV Overhead Line
- Existing Public Road or Existing Primary Access
- Existing Secondary Access Track
- Temporary Open Ground Secondary Access Track
- Peat Probe Location

**Peat Depth (m)**

- 0.5 - 1
- 1 - 1.5
- 1.5 - 2
- 2 - 2.5

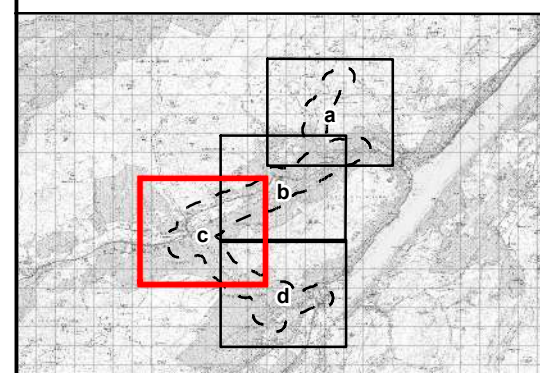

Reproduced by permission of Ordnance Survey on behalf of HMSO.  
Crown copyright and database right 2022 all rights reserved.  
Ordnance Survey Licence number EL273236.

Project No: LT295  
Project: Bhlaraidh Extension Wind Farm  
Grid Connection Works  
Environmental Appraisal

Title: Figure 7.6c - Peat Depth  
Greater than 0.5m

Drawn by: SH Date: 29-09-2022  
Drawing: 04707.00017.0038.1

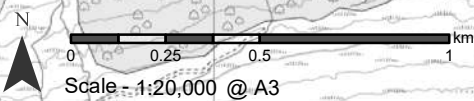



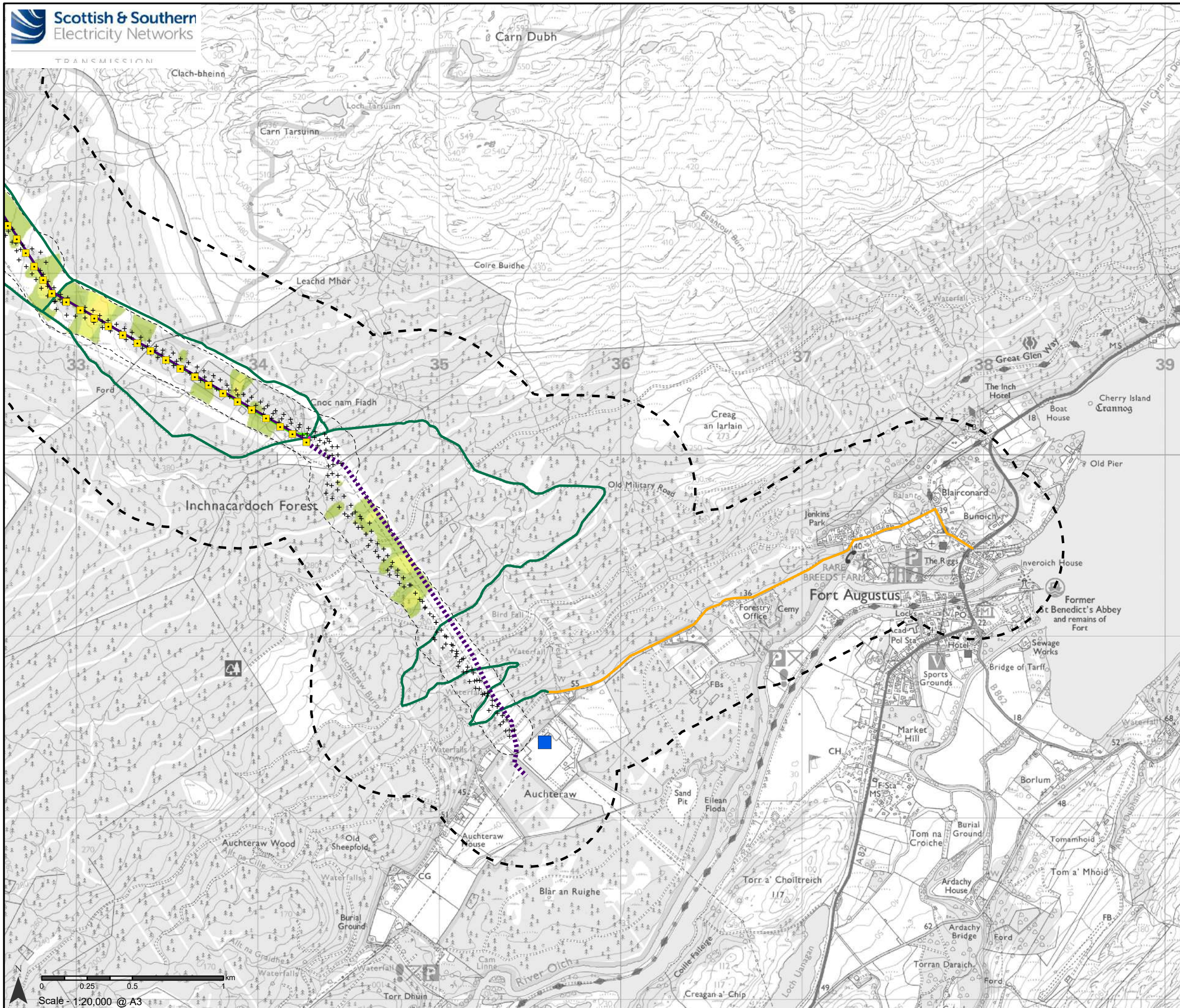

**KEY**

- Study Area
- Fort Augustus Substation Location
- Preferred Pole Position
- Proposed Underground Cable
- Proposed 132kV Overhead Line
- Existing Public Road or Existing Primary Access
- Existing Secondary Access Track
- Temporary Open Ground Secondary Access Track
- New Permanent Access Track
- Peat Probe Location

**Peat Depth (m)**

- 0.5 - 1
- 1 - 1.5
- 1.5 - 2

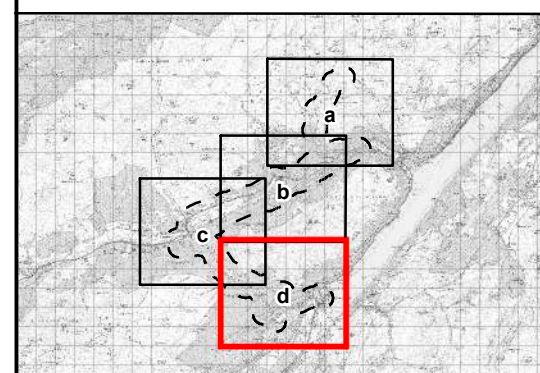

Reproduced by permission of Ordnance Survey on behalf of HMSO.  
Crown copyright and database right 2022 all rights reserved.  
Ordnance Survey Licence number EL273236.

Project No: LT295  
Project: Bhlairaidh Extension Wind Farm  
Grid Connection Works  
Environmental Appraisal

Title: Figure 7.6d - Peat Depth  
Greater than 0.5m

Drawn by: SH Date: 29-09-2022

Drawing: 04707.00017.0038.1

