

Key

- Existing OHL
- Proposed OHL Alignment
- Proposed Tower Position
- Temporary Diversion
- Temporary Diversion Structure
- Borrow Pit Search Area
- Proposed Conductor Pulling Area (EPZ)
- Proposed Retained Access Track
- Proposed Access – Temporary
- Existing Track (No Upgrades Required - Good Condition)
- Existing Track (Upgrades Required - Fair Condition)
- Existing Track (Upgrades Required - Poor Condition)
- Existing Track (Upgrades Required - Very Poor Condition)
- ▲ Existing Bellmouth - Minimal Work Required
- ▲ Proposed Bellmouth Required - Temporary
- ▲ Proposed Bellmouth Required - Permanent

Bedrock Geology (1:50,000)

- Beinn Bheula Schist Formation - Pelite, Semipelite and Psammitic
- Beinn Bheula Schist Formation - Psammitic
- Lock Katrine Volcaniclastic Formation - Metavolcaniclastic Sedimentary Rock
- Mull Dyke Swarm - Microgabbro
- North Britain Siluro - Devonian Calc - Alkaline Dyke Suite - Lamprophyres
- Southern Highland Group - Metabasalt

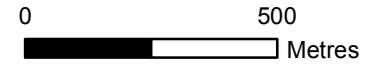

Client: TRANSMISSION

Project: Dunoon to Loch Long 132kV OHL Rebuild

Title: Figure 10.2: Bedrock Geology Sheet 1 of 4

Date: 17/01/2023 Scale: 15,000 @ A3
 Drawn: MIG Checked: SB Approved: SM

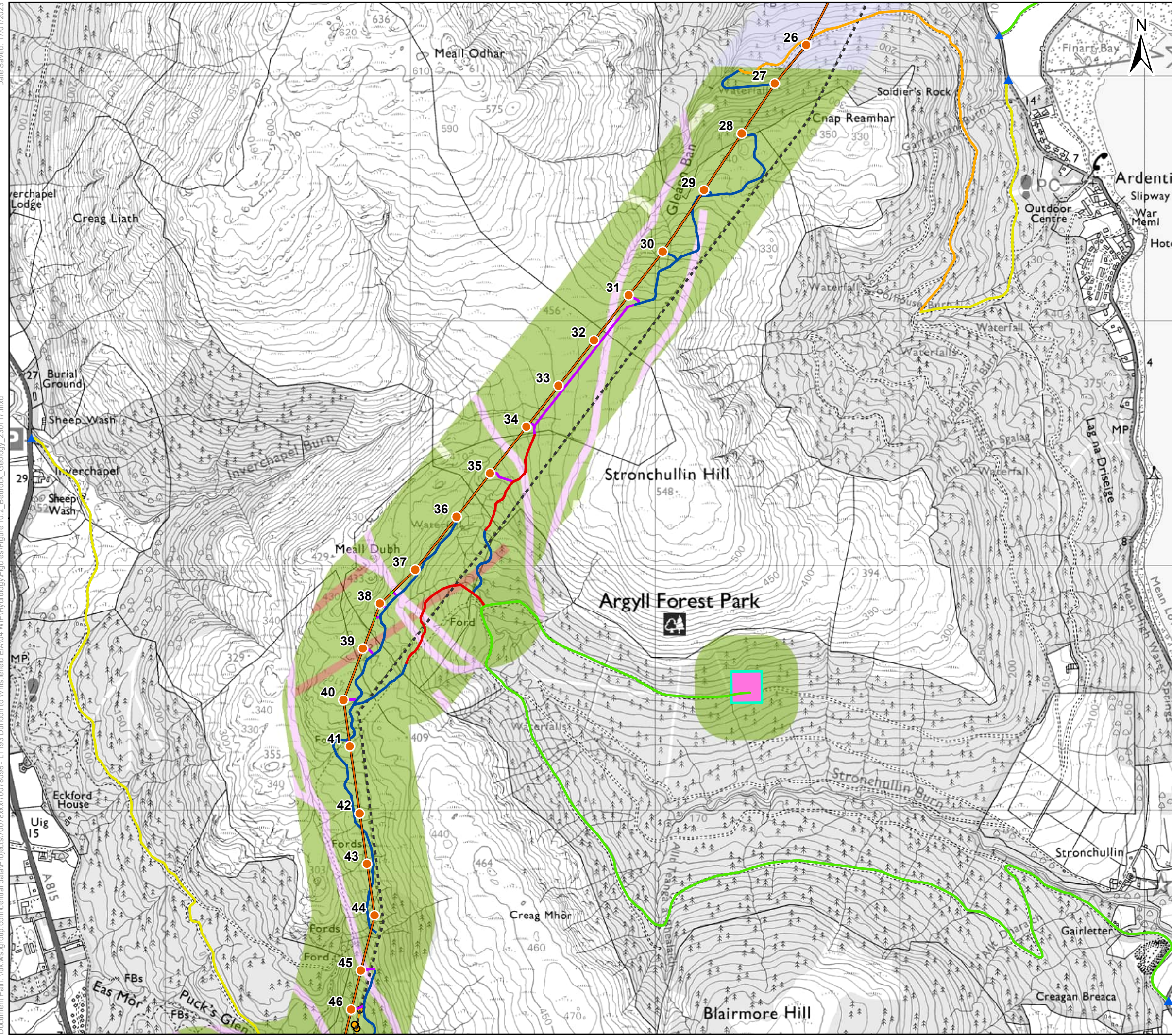

Key

- Existing OHL
- Proposed OHL Alignment
- Proposed Tower Position
- Temporary Diversion
- Temporary Diversion Structure
- Borrow Pit Search Area
- Proposed Conductor Pulling Area (EPZ)
- Proposed Retained Access Track
- Proposed Access – Temporary
- Existing Track (No Upgrades Required - Good Condition)
- Existing Track (Upgrades Required - Fair Condition)
- Existing Track (Upgrades Required - Poor Condition)
- Existing Track (Upgrades Required - Very Poor Condition)
- ▲ Existing Bellmouth - Minimal Work Required
- ▲ Proposed Bellmouth Required - Temporary
- ▲ Proposed Bellmouth Required - Permanent

Bedrock Geology (1:50,000)

- Beinn Bheula Schist Formation - Pelite, Semipelite and Psammite
- Beinn Bheula Schist Formation - Psammite
- Lock Katrine Volcaniclastic Formation - Metavolcaniclastic Sedimentary Rock
- Mull Dyke Swarm - Microgabbro
- North Britain Siluro - Devonian Calc - Alkaline Dyke Suite - Lamprophyres
- Southern Highland Group - Metabasalt

0 500 Metres

Client: Scottish & Southern Electricity Networks
TRANSMISSION

Project: Dunoon to Loch Long 132kV OHL Rebuild

Title: Figure 10.2: Bedrock Geology Sheet 2 of 4

Date: 17/01/2023 Scale: 15,000 @ A3
 Drawn: MIG Checked: SB Approved: SM

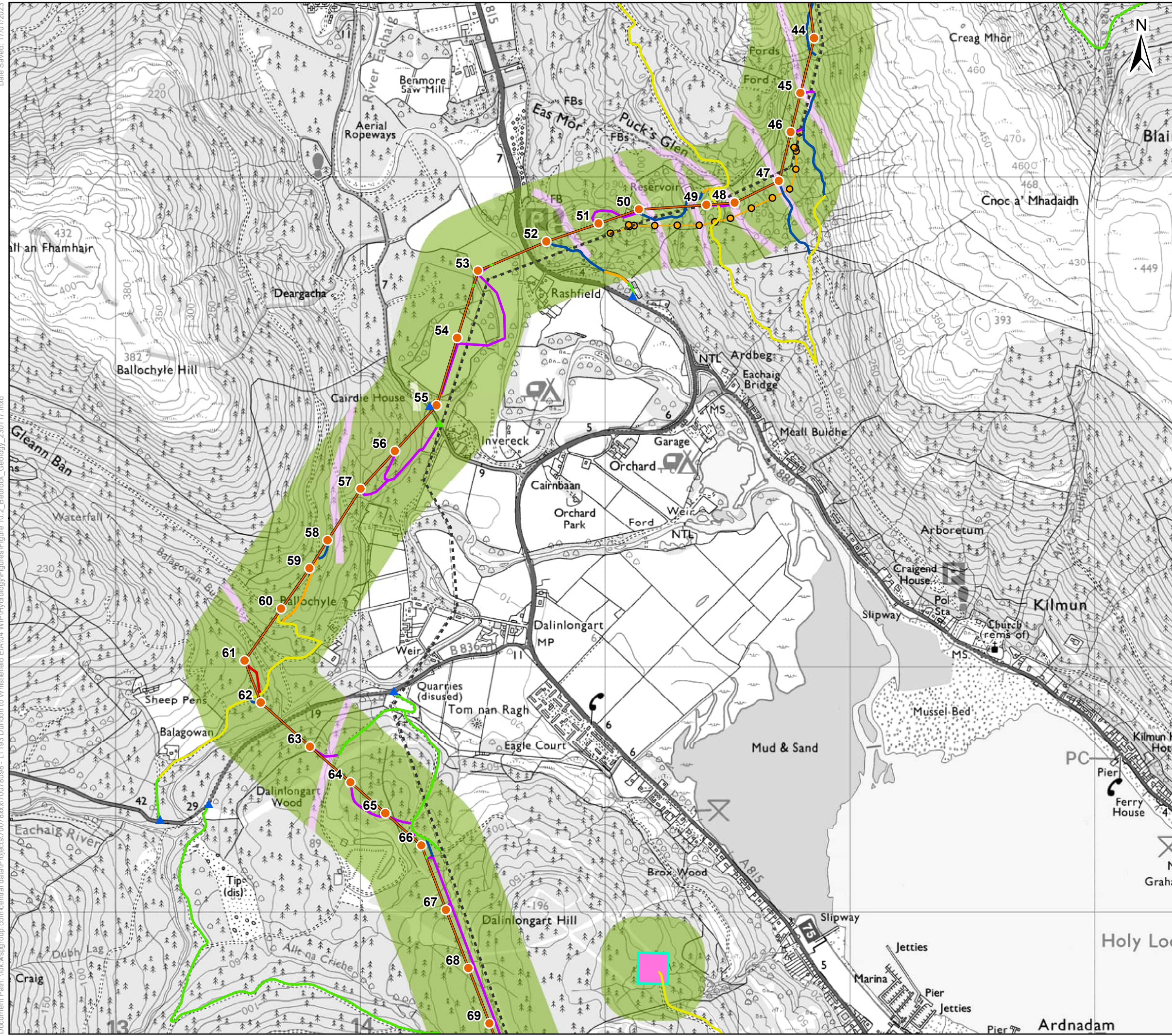

Key

- Existing OHL
- Proposed OHL Alignment
- Proposed Tower Position
- Temporary Diversion
- Temporary Diversion Structure
- Borrow Pit Search Area
- Proposed Conductor Pulling Area (EPZ)
- Proposed Retained Access Track
- Proposed Access – Temporary
- Existing Track (No Upgrades Required - Good Condition)
- Existing Track (Upgrades Required - Fair Condition)
- Existing Track (Upgrades Required - Poor Condition)
- Existing Track (Upgrades Required - Very Poor Condition)
- ▲ Existing Bellmouth - Minimal Work Required
- ▲ Proposed Bellmouth Required - Temporary
- ▲ Proposed Bellmouth Required - Permanent

Bedrock Geology (1:50,000)

- Beinn Bheula Schist Formation - Pelite, Semipelite and Psammite
- Beinn Bheula Schist Formation - Psammite
- Lock Katrine Volcaniclastic Formation - Metavolcaniclastic Sedimentary Rock
- Mull Dyke Swarm - Microgabbro
- North Britain Siluro - Devonian Calc - Alkaline Dyke Suite - Lamprophyres
- Southern Highland Group - Metabasalt

0 500 Metres

Client: Scottish & Southern Electricity Networks

Project: Dunoon to Loch Long 132kV OHL Rebuild

Title: Figure 10.2: Bedrock Geology Sheet 3 of 4

Date: 17/01/2023 Scale: 15,000 @ A3
 Drawn: MIG Checked: SB Approved: SM

Date Saved: 17/01/2023
 Document Path: \\uk.wspgroup.com\central_data\Projects\70078xxx\70078098 - LT193 Dunoon to Whistfield EIA\04 WPN\Hydrology\Figures\Figure 10.2_Bedrock_Geology_230117.mxd

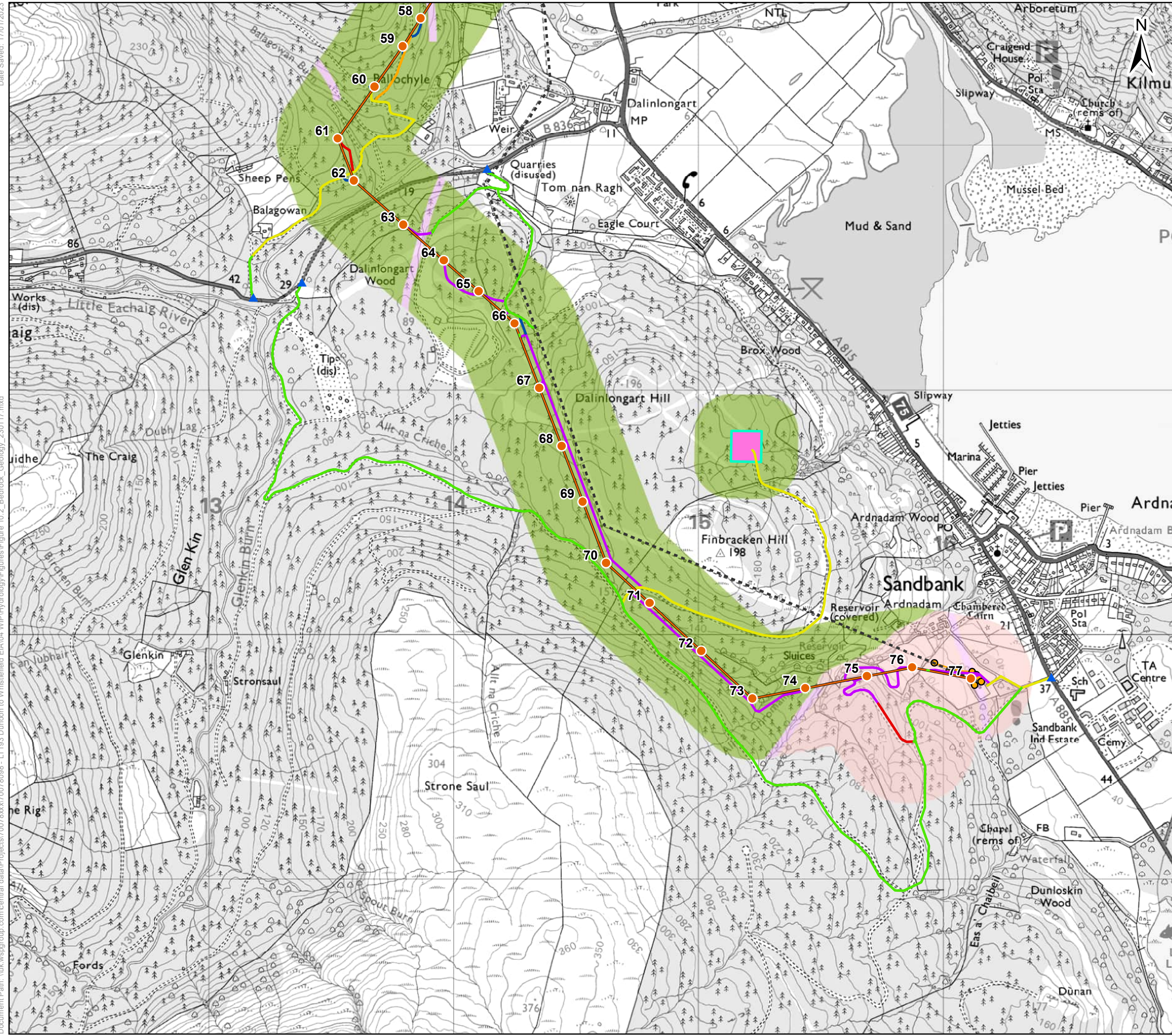

Key

- Existing OHL
- Proposed OHL Alignment
- Proposed Tower Position
- Temporary Diversion
- Temporary Diversion Structure
- Borrow Pit Search Area
- Proposed Conductor Pulling Area (EPZ)
- Proposed Retained Access Track
- Proposed Access – Temporary
- Existing Track (No Upgrades Required - Good Condition)
- Existing Track (Upgrades Required - Fair Condition)
- Existing Track (Upgrades Required - Poor Condition)
- Existing Track (Upgrades Required - Very Poor Condition)
- ▲ Existing Bellmouth - Minimal Work Required
- ▲ Proposed Bellmouth Required - Temporary
- ▲ Proposed Bellmouth Required - Permanent

Bedrock Geology (1:50,000)

- Beinn Bheula Schist Formation - Pelite, Semipelite and Psammitic
- Beinn Bheula Schist Formation - Psammitic
- Lock Katrine Volcaniclastic Formation - Metavolcaniclastic Sedimentary Rock
- Mull Dyke Swarm - Microgabbro
- North Britain Siluro - Devonian Calc - Alkaline Dyke Suite - Lamprophyres
- Southern Highland Group - Metabasalt

0 500 Metres

Client: Scottish & Southern Electricity Networks
TRANSMISSION

Project: Dunoon to Loch Long 132kV OHL Rebuild

Title: Figure 10.2: Bedrock Geology Sheet 4 of 4

Date: 17/01/2023 Scale: 15,000 @ A3
 Drawn: MIG Checked: SB Approved: SM