

- Key**
- Existing OHL
  - Proposed OHL Alignment
  - Proposed Tower Position
  - Temporary Diversion
  - Temporary Diversion Structure
  - Borrow Pit Search Area
  - Proposed Conductor Pulling Area (EPZ)
  - Proposed Retained Access Track
  - Proposed Access – Temporary
  - Existing Track (No Upgrades Required - Good Condition)
  - Existing Track (Upgrades Required - Fair Condition)
  - Existing Track (Upgrades Required - Poor Condition)
  - Existing Track (Upgrades Required - Very Poor Condition)
  - ▲ Existing Bellmouth - Minimal Work Required
  - ▲ Proposed Bellmouth Required - Temporary
  - ▲ Proposed Bellmouth Required - Permanent

- Superficial Geology (1:50,000)**
- Alluvial Fan Deposits
  - Alluvium
  - Hummocky (Moundy) Glacial Deposits
  - Marine Beach Deposits
  - Raised Marine Deposits
  - Raised Marine Deposits of Holocene Age
  - Raised Marine Deposits, Devensian
  - River Terrace Deposits
  - Till, Devensian
- 0 500 Metres



Project:  
Dunoon to Loch Long 132kV OHL Rebuild

Title:  
Figure 10.3: Superficial Geology Sheet 1 of 4

Date: 17/01/2023 Scale: 15,000 @ A3  
 Drawn: MIG Checked: SB Approved: SM

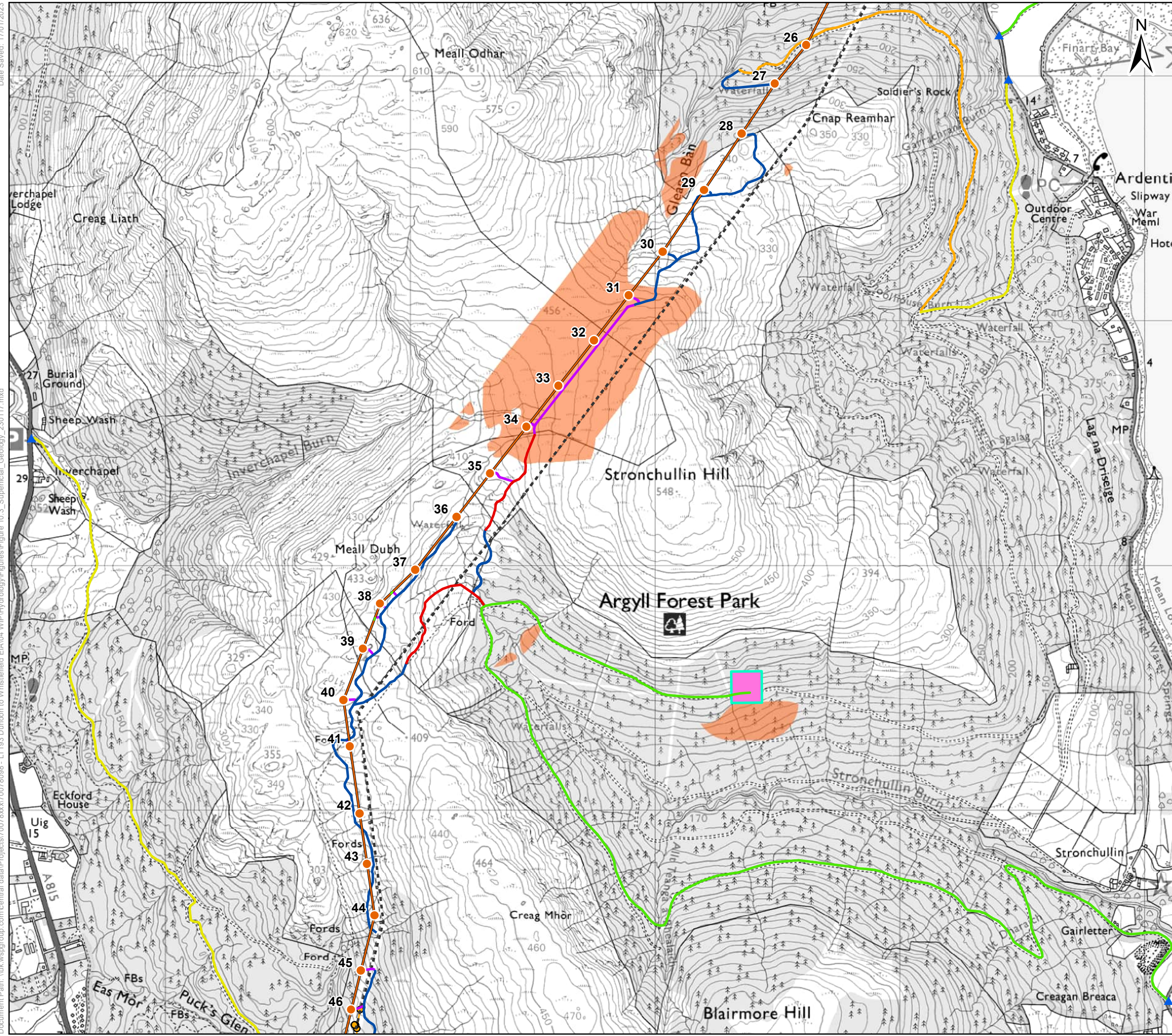

**Key**

- Existing OHL
- Proposed OHL Alignment
- Proposed Tower Position
- Temporary Diversion
- Temporary Diversion Structure
- Borrow Pit Search Area
- Proposed Conductor Pulling Area (EPZ)
- Proposed Retained Access Track
- Proposed Access – Temporary
- Existing Track (No Upgrades Required - Good Condition)
- Existing Track (Upgrades Required - Fair Condition)
- Existing Track (Upgrades Required - Poor Condition)
- Existing Track (Upgrades Required - Very Poor Condition)
- ▲ Existing Bellmouth - Minimal Work Required
- ▲ Proposed Bellmouth Required - Temporary
- ▲ Proposed Bellmouth Required - Permanent

**Superficial Geology (1:50,000)**

- Alluvial Fan Deposits
- Alluvium
- Hummocky (Moundy) Glacial Deposits
- Marine Beach Deposits
- Raised Marine Deposits
- Raised Marine Deposits of Holocene Age
- Raised Marine Deposits, Devenian
- River Terrace Deposits
- Till, Devenian

0 500 Metres

Client: **Scottish & Southern Electricity Networks**  
TRANSMISSION

Project: **Dunoon to Loch Long 132kV OHL Rebuild**

Title: **Figure 10.3: Superficial Geology Sheet 2 of 4**

Date: 17/01/2023 Scale: 15,000 @ A3  
 Drawn: MIG Checked: SB Approved: SM

Date Saved: 17/01/2023  
 Document Path: \\uk.wspgroup.com\central\_data\Projects\70078xxx\70078098 - LT193 Dumnon to Whistfield EIA\04 WIP\Hydrology\Figures\Figure 10.3\_Superficial\_Geology\_230117.mxd

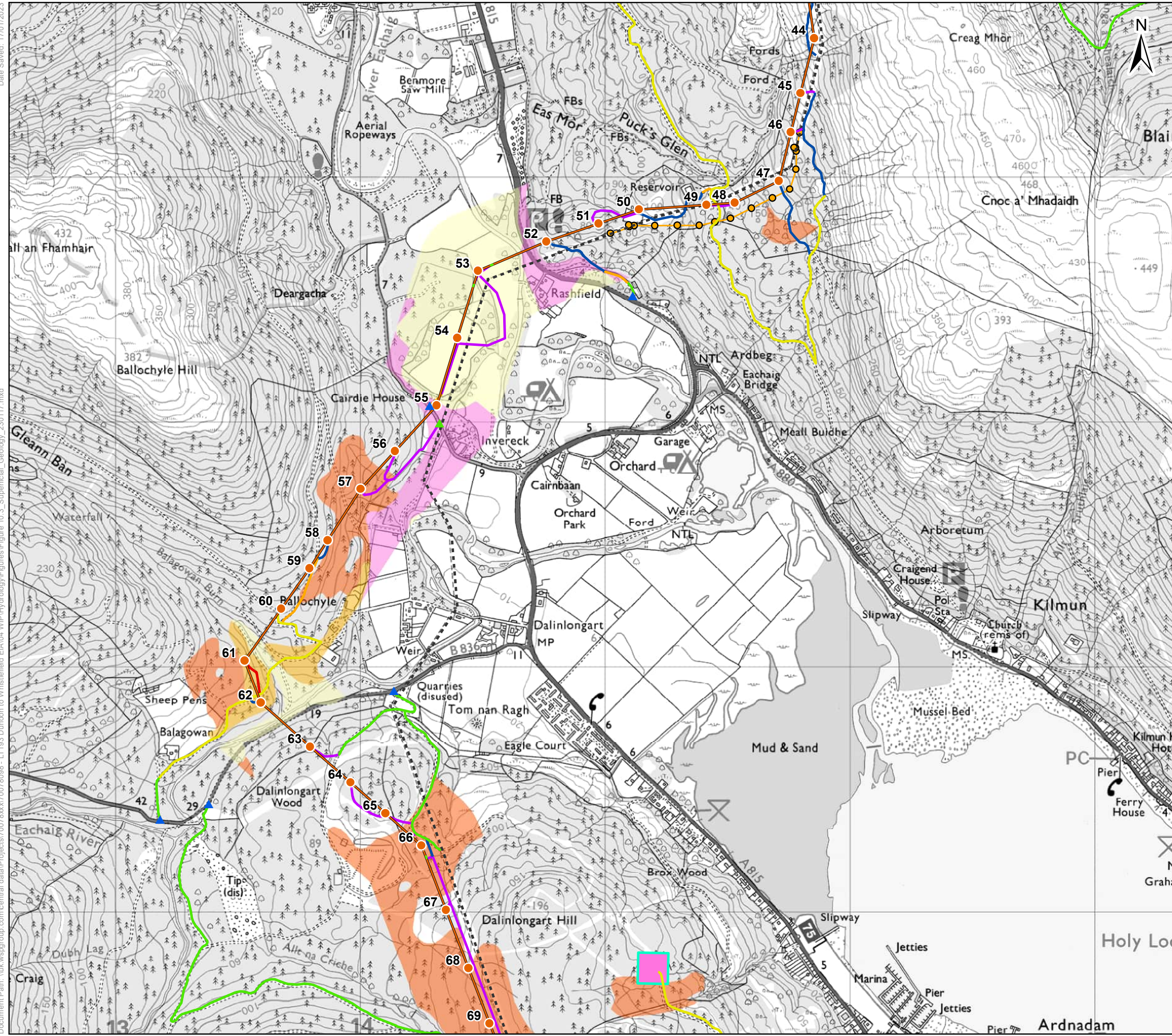

**Key**

- Existing OHL
- Proposed OHL Alignment
- Proposed Tower Position
- Temporary Diversion
- Temporary Diversion Structure
- Borrow Pit Search Area
- Proposed Conductor Pulling Area (EPZ)
- Proposed Retained Access Track
- Proposed Access – Temporary
- Existing Track (No Upgrades Required - Good Condition)
- Existing Track (Upgrades Required - Fair Condition)
- Existing Track (Upgrades Required - Poor Condition)
- Existing Track (Upgrades Required - Very Poor Condition)
- ▲ Existing Bellmouth - Minimal Work Required
- ▲ Proposed Bellmouth Required - Temporary
- ▲ Proposed Bellmouth Required - Permanent

**Superficial Geology (1:50,000)**

- Alluvial Fan Deposits
- Alluvium
- Hummocky (Moundy) Glacial Deposits
- Marine Beach Deposits
- Raised Marine Deposits
- Raised Marine Deposits of Holocene Age
- Raised Marine Deposits, Devensian
- River Terrace Deposits
- Till, Devensian

0 500 Metres

Client: Scottish & Southern Electricity Networks

Project: Dunoon to Loch Long 132kV OHL Rebuild

Title: Figure 10.3: Superficial Geology Sheet 3 of 4

Date: 17/01/2023 Scale: 15,000 @ A3  
 Drawn: MIG Checked: SB Approved: SM

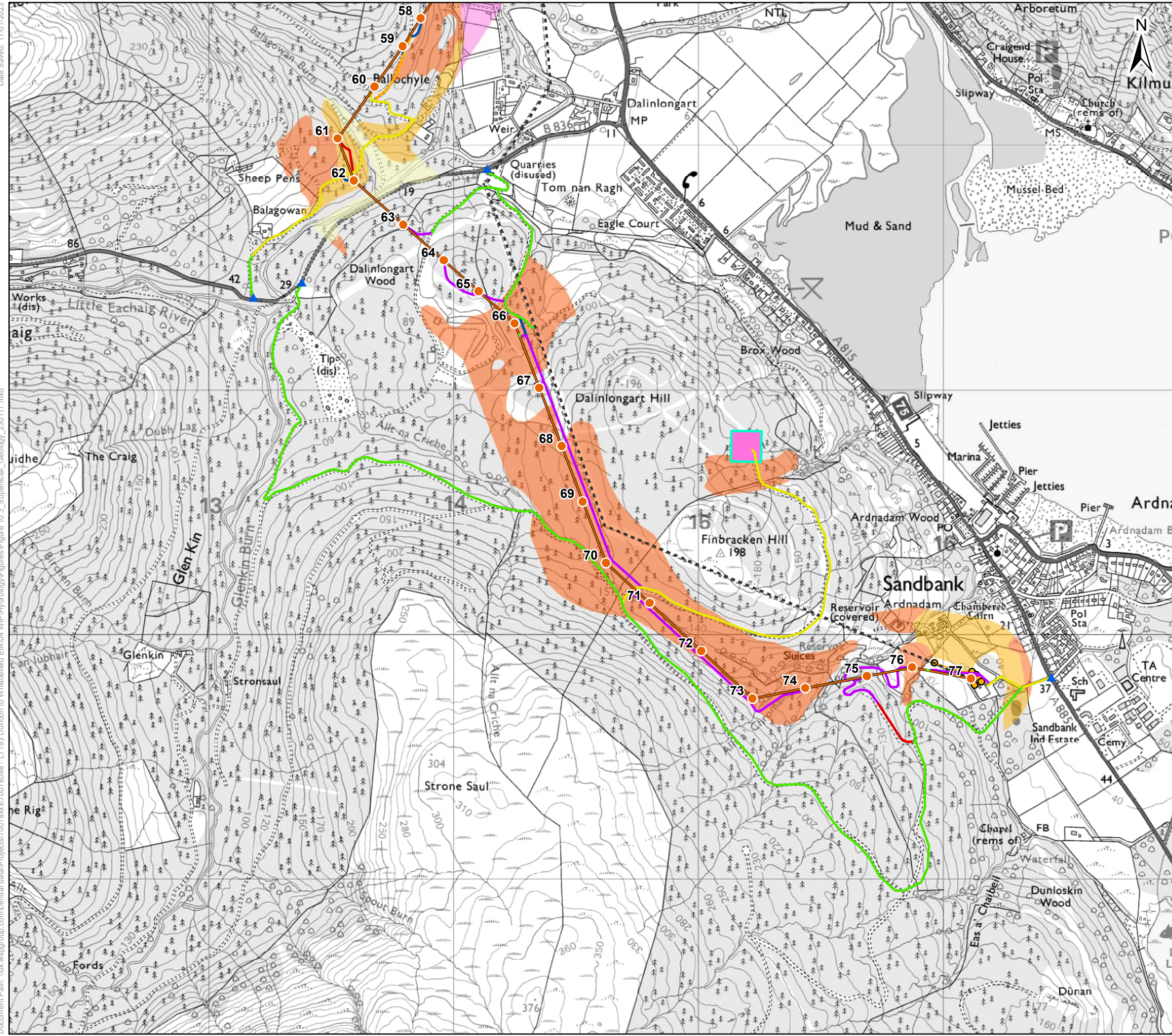

**Key**

- Existing OHL
- Proposed OHL Alignment
- Proposed Tower Position
- Temporary Diversion
- Temporary Diversion Structure
- Borrow Pit Search Area
- Proposed Conductor Pulling Area (EPZ)
- Proposed Retained Access Track
- Proposed Access – Temporary
- Existing Track (No Upgrades Required - Good Condition)
- Existing Track (Upgrades Required - Fair Condition)
- Existing Track (Upgrades Required - Poor Condition)
- Existing Track (Upgrades Required - Very Poor Condition)
- ▲ Existing Bellmouth - Minimal Work Required
- ▲ Proposed Bellmouth Required - Temporary
- ▲ Proposed Bellmouth Required - Permanent

**Superficial Geology (1:50,000)**

- Alluvial Fan Deposits
- Alluvium
- Hummocky (Moundy) Glacial Deposits
- Marine Beach Deposits
- Raised Marine Deposits
- Raised Marine Deposits of Holocene Age
- Raised Marine Deposits, Devensian
- River Terrace Deposits
- Till, Devensian

0 500 Metres

Client: **Scottish & Southern Electricity Networks**  
TRANSMISSION

Project: **Dunoon to Loch Long 132kV OHL Rebuild**

Title: **Figure 10.3: Superficial Geology Sheet 4 of 4**

Date: 17/01/2023 Scale: 15,000 @ A3  
 Drawn: MIG Checked: SB Approved: SM