

- Key**
- - - Existing OHL
 - Proposed OHL Alignment
 - Temporary Diversion
 - Proposed Tower Position
 - Temporary Diversion Structure
 - Borrow Pit Search Area
 - Proposed Conductor Pulling Area (EPZ)
 - Proposed Retained Access Track
 - Proposed Access – Temporary
 - Existing Track (No Upgrades Required - Good Condition)
 - Existing Track (Upgrades Required - Fair Condition)
 - Existing Track (Upgrades Required - Poor Condition)
 - Existing Track (Upgrades Required - Very Poor Condition)
 - ▲ Existing Bellmouth - Minimal Work Required
 - ▲ Proposed Bellmouth Required - Temporary
 - ▲ Proposed Bellmouth Required - Permanent
 - ▨ Limited Access (see Limitations and Assumptions Section of the EIA Chapter 10)

- Peat Depth (m)**
- 0.00
 - 0.00 - 0.50
 - 0.50 - 1.00
 - 1.00 - 1.50
 - 1.50 - 2.00
 - 2.00 - 2.50
 - 2.50 - 4.00
 - 4.00 +
 - ▭ Peat Depth Limited to 1.00 m (due to UXO Control)

- Indicative Peat Depth (m) - 50x50m Grid**
- 0.00 - 0.50
 - 0.50 - 1.00
 - 1.00 - 1.50
 - 1.50 - 2.00
 - 2.00 - 2.50
 - 2.50 - 4.00
 - 4.00 +

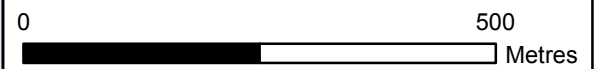

Client:  **Scottish & Southern Electricity Networks**
TRANSMISSION

Project: **Dunoon to Loch Long 132kV OHL Rebuild**

Title: **Figure 10.4: Peat Sheet 1 of 8**

Date: 01/02/2023 Scale: 8,000 @ A3
 Drawn: MIG Checked: SB Approved: SM

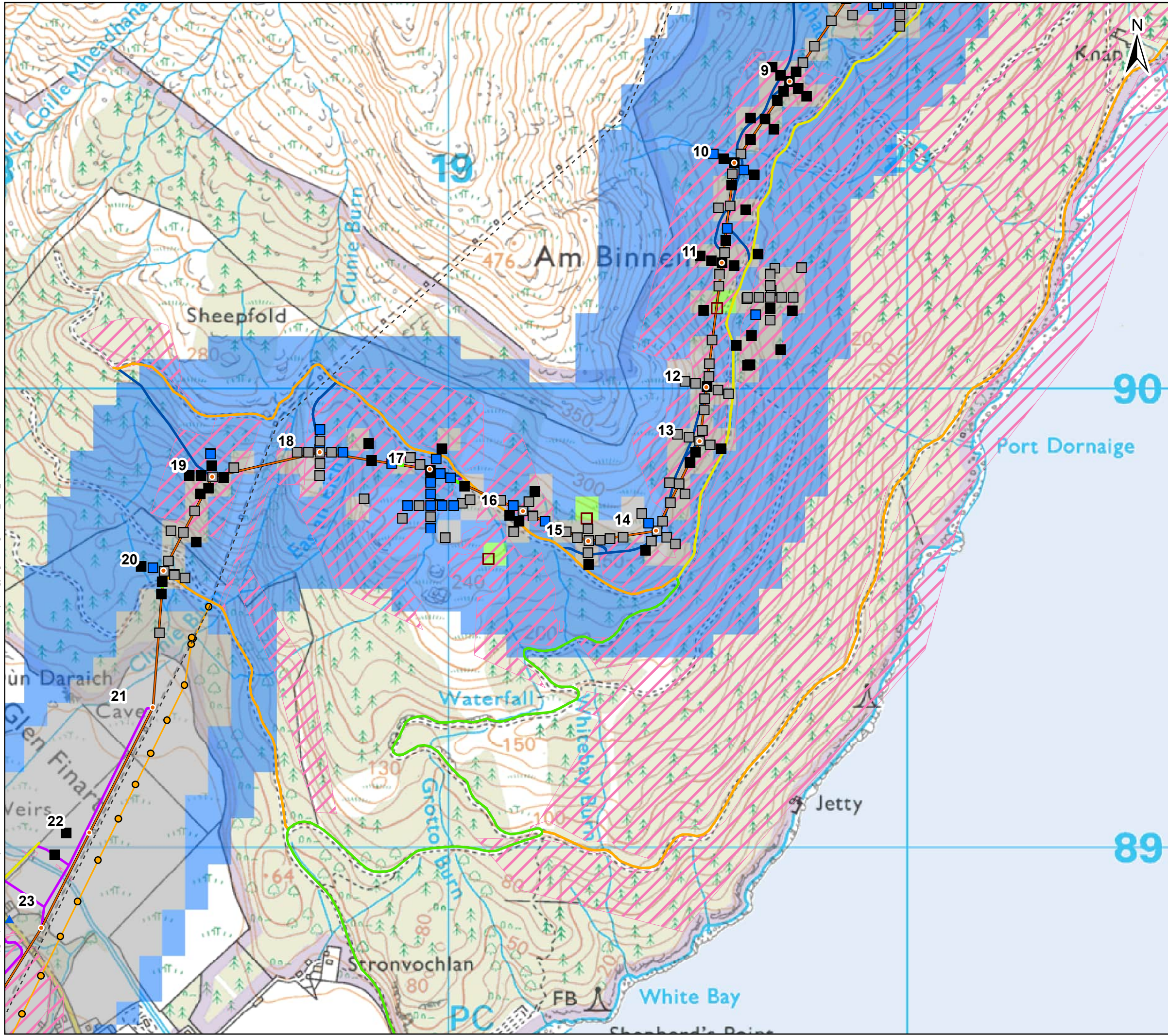

Key

- Existing OHL
- Proposed OHL Alignment
- Temporary Diversion
- Proposed Tower Position
- Temporary Diversion Structure
- Borrow Pit Search Area
- Proposed Conductor Pulling Area (EPZ)
- Proposed Retained Access Track
- Proposed Access – Temporary
- Existing Track (No Upgrades Required - Good Condition)
- Existing Track (Upgrades Required - Fair Condition)
- Existing Track (Upgrades Required - Poor Condition)
- Existing Track (Upgrades Required - Very Poor Condition)
- ▲ Existing Bellmouth - Minimal Work Required
- ▲ Proposed Bellmouth Required - Temporary
- ▲ Proposed Bellmouth Required - Permanent
- ▨ Limited Access (see Limitations and Assumptions Section of the EIA Chapter 10)

Peat Depth (m)

- 0.00
- 0.00 - 0.50
- 0.50 - 1.00
- 1.00 - 1.50
- 1.50 - 2.00
- 2.00 - 2.50
- 2.50 - 4.00
- 4.00 +
- Peat Depth Limited to 1.00 m (due to UXO Control)

Indicative Peat Depth (m) - 50x50m Grid

- 0.00 - 0.50
- 0.50 - 1.00
- 1.00 - 1.50
- 1.50 - 2.00
- 2.00 - 2.50
- 2.50 - 4.00
- 4.00 +

0 500 Metres

Client: Scottish & Southern Electricity Networks
TRANSMISSION

Project: Dunoon to Loch Long 132kV OHL Rebuild

Title: Figure 10.4: Peat Sheet 2 of 8

Date: 01/02/2023 Scale: 8,000 @ A3
Drawn: MIG Checked: SB Approved: SM

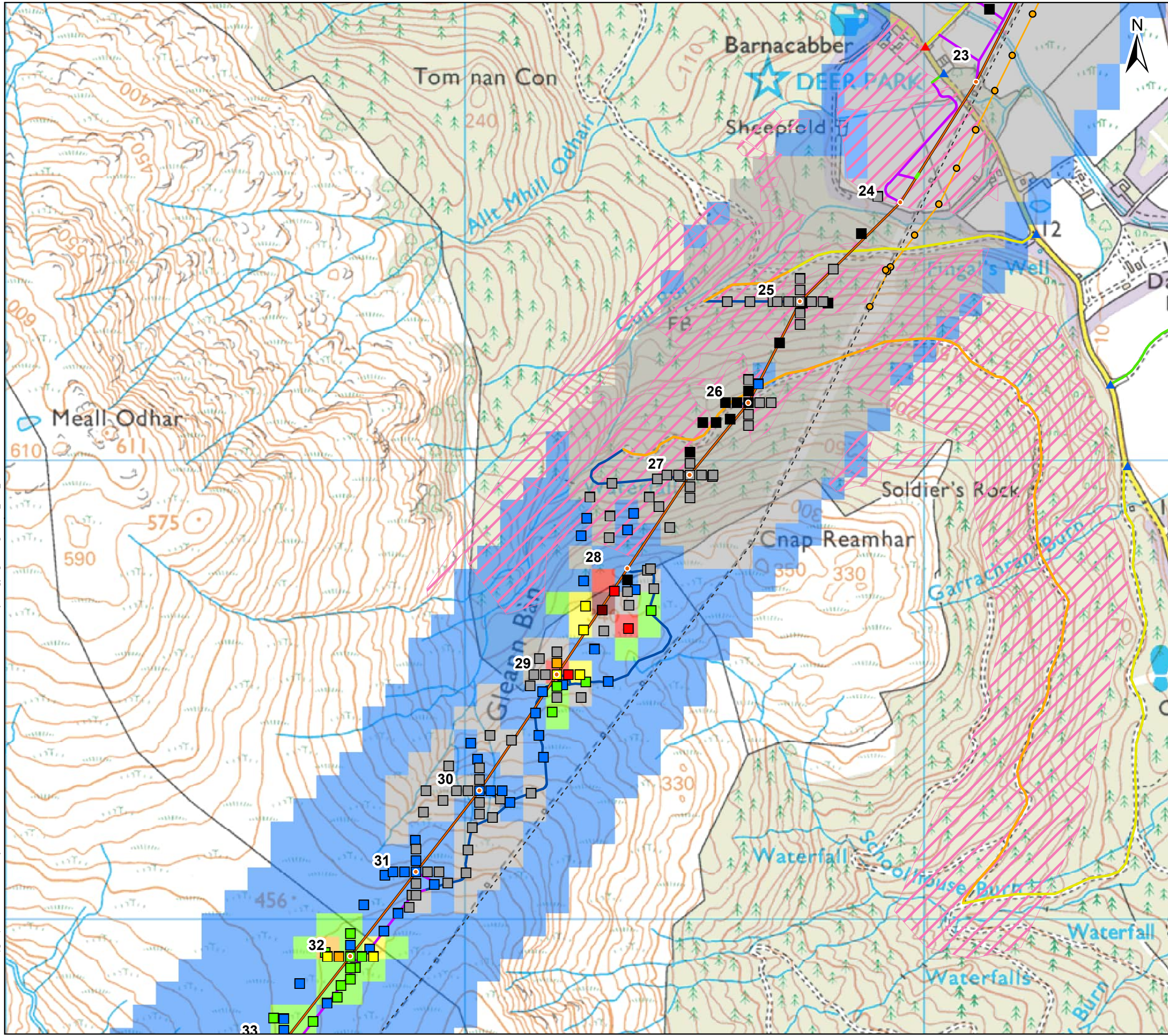

Key

- Existing OHL
- Proposed OHL Alignment
- Temporary Diversion
- Proposed Tower Position
- Temporary Diversion Structure
- Borrow Pit Search Area
- Proposed Conductor Pulling Area (EPZ)
- Proposed Retained Access Track
- Proposed Access – Temporary
- Existing Track (No Upgrades Required - Good Condition)
- Existing Track (Upgrades Required - Fair Condition)
- Existing Track (Upgrades Required - Poor Condition)
- Existing Track (Upgrades Required - Very Poor Condition)
- ▲ Existing Bellmouth - Minimal Work Required
- ▲ Proposed Bellmouth Required - Temporary
- ▲ Proposed Bellmouth Required - Permanent
- ▨ Limited Access (see Limitations and Assumptions Section of the EIA/Chapter 10)

Peat Depth (m)

- 0.00
- 0.00 - 0.50
- 0.50 - 1.00
- 1.00 - 1.50
- 1.50 - 2.00
- 2.00 - 2.50
- 2.50 - 4.00
- 4.00 +
- Peat Depth Limited to 1.00 m (due to UXO Control)

Indicative Peat Depth (m) - 50x50m Grid

- 0.00 - 0.50
- 0.50 - 1.00
- 1.00 - 1.50
- 1.50 - 2.00
- 2.00 - 2.50
- 2.50 - 4.00
- 4.00 +

0 500 Metres

Client: TRANSMISSION

Project: Dunoon to Loch Long 132kV OHL Rebuild

Title: Figure 10.4: Peat Sheet 3 of 8

Date: 01/02/2023 Scale: 8,000 @ A3
 Drawn: MIG Checked: SB Approved: SM

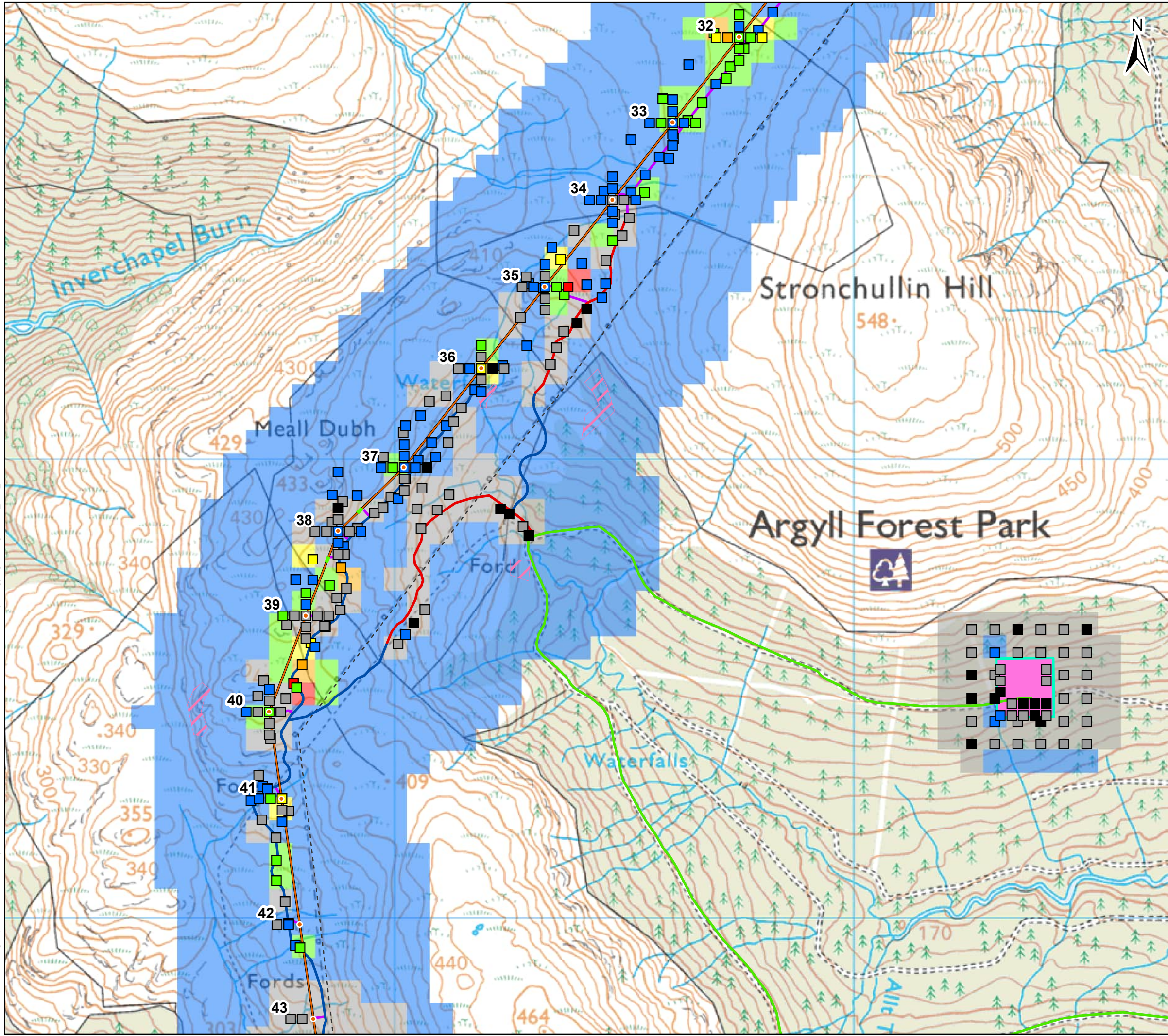

Key

- - - Existing OHL
- Proposed OHL Alignment
- Temporary Diversion
- Proposed Tower Position
- Temporary Diversion Structure
- Borrow Pit Search Area
- Proposed Conductor Pulling Area (EPZ)
- Proposed Retained Access Track
- Proposed Access – Temporary
- Existing Track (No Upgrades Required - Good Condition)
- Existing Track (Upgrades Required - Fair Condition)
- Existing Track (Upgrades Required - Poor Condition)
- Existing Track (Upgrades Required - Very Poor Condition)
- ▲ Existing Bellmouth - Minimal Work Required
- ▲ Proposed Bellmouth Required - Temporary
- ▲ Proposed Bellmouth Required - Permanent
- ▨ Limited Access (see Limitations and Assumptions Section of the EIA Chapter 10)

Peat Depth (m)

- 0.00
- 0.00 - 0.50
- 0.50 - 1.00
- 1.00 - 1.50
- 1.50 - 2.00
- 2.00 - 2.50
- 2.50 - 4.00
- 4.00 +
- ▨ Peat Depth Limited to 1.00 m (due to UXO Control)

Indicative Peat Depth (m) - 50x50m Grid

- 0.00 - 0.50
- 0.50 - 1.00
- 1.00 - 1.50
- 1.50 - 2.00
- 2.00 - 2.50
- 2.50 - 4.00
- 4.00 +

0 500 Metres

Client: **Scottish & Southern Electricity Networks**
TRANSMISSION

Project: **Dunoon to Loch Long 132kV OHL Rebuild**

Title: **Figure 10.4: Peat Sheet 4 of 8**

Date: 01/02/2023 Scale: 8,000 @ A3
 Drawn: MIG Checked: SB Approved: SM

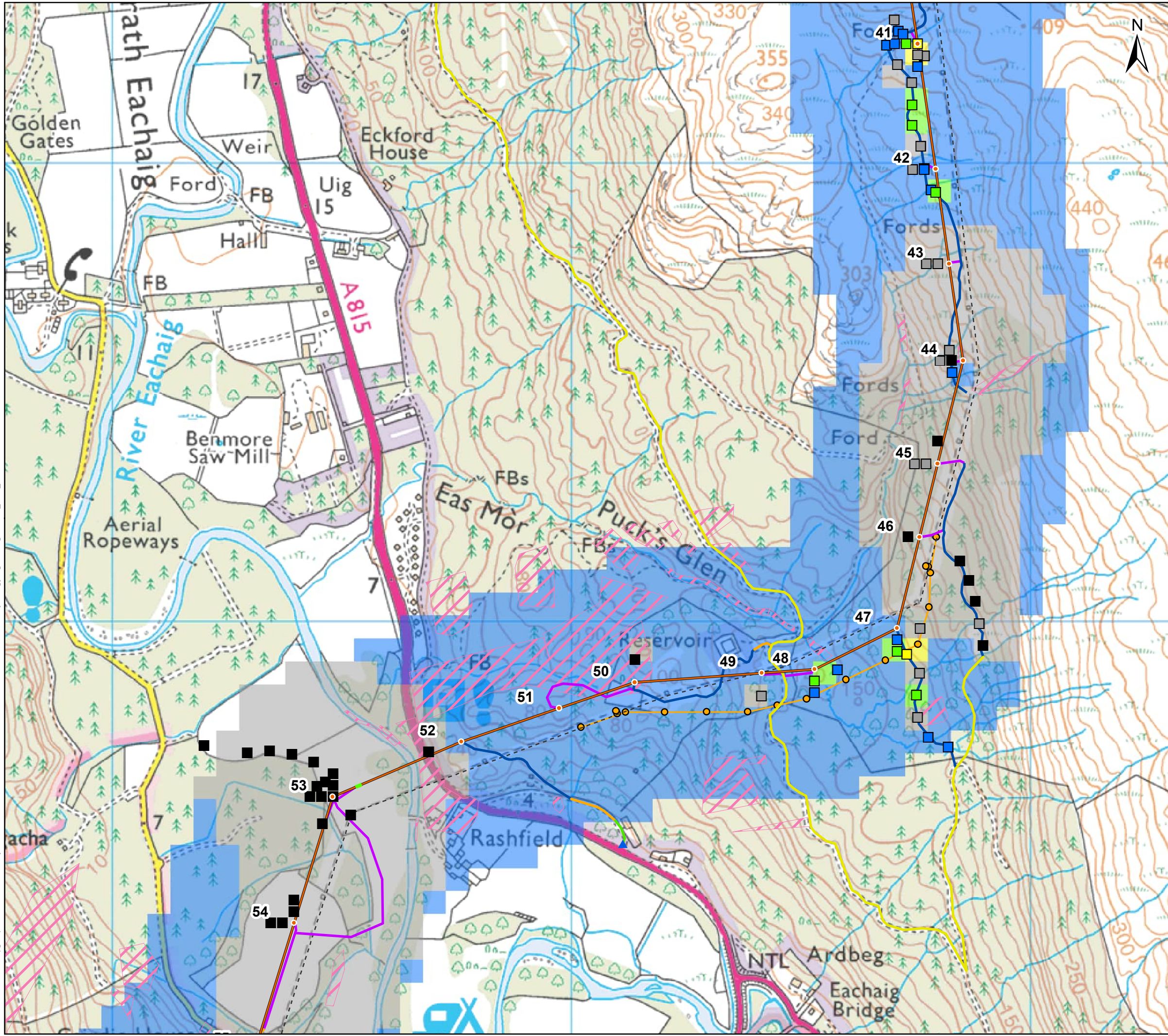

Key

- Existing OHL
- Proposed OHL Alignment
- Temporary Diversion
- Proposed Tower Position
- Temporary Diversion Structure
- Borrow Pit Search Area
- Proposed Conductor Pulling Area (EPZ)
- Proposed Retained Access Track
- Proposed Access – Temporary
- Existing Track (No Upgrades Required - Good Condition)
- Existing Track (Upgrades Required - Fair Condition)
- Existing Track (Upgrades Required - Poor Condition)
- Existing Track (Upgrades Required - Very Poor Condition)
- ▲ Existing Bellmouth - Minimal Work Required
- ▲ Proposed Bellmouth Required - Temporary
- ▲ Proposed Bellmouth Required - Permanent
- ▨ Limited Access (see Limitations and Assumptions Section of the EIA/Chapter 10)

Peat Depth (m)

- 0.00
- 0.00 - 0.50
- 0.50 - 1.00
- 1.00 - 1.50
- 1.50 - 2.00
- 2.00 - 2.50
- 2.50 - 4.00
- 4.00 +
- Peat Depth Limited to 1.00 m (due to UXO Control)

Indicative Peat Depth (m) - 50x50m Grid

- 0.00 - 0.50
- 0.50 - 1.00
- 1.00 - 1.50
- 1.50 - 2.00
- 2.00 - 2.50
- 2.50 - 4.00
- 4.00 +

0 500 Metres

Client: Scottish & Southern Electricity Networks
TRANSMISSION

Project: Dunoon to Loch Long 132kV OHL Rebuild

Title: Figure 10.4: Peat Sheet 5 of 8

Date: 01/02/2023 Scale: 8,000 @ A3
Drawn: MIG Checked: SB Approved: SM

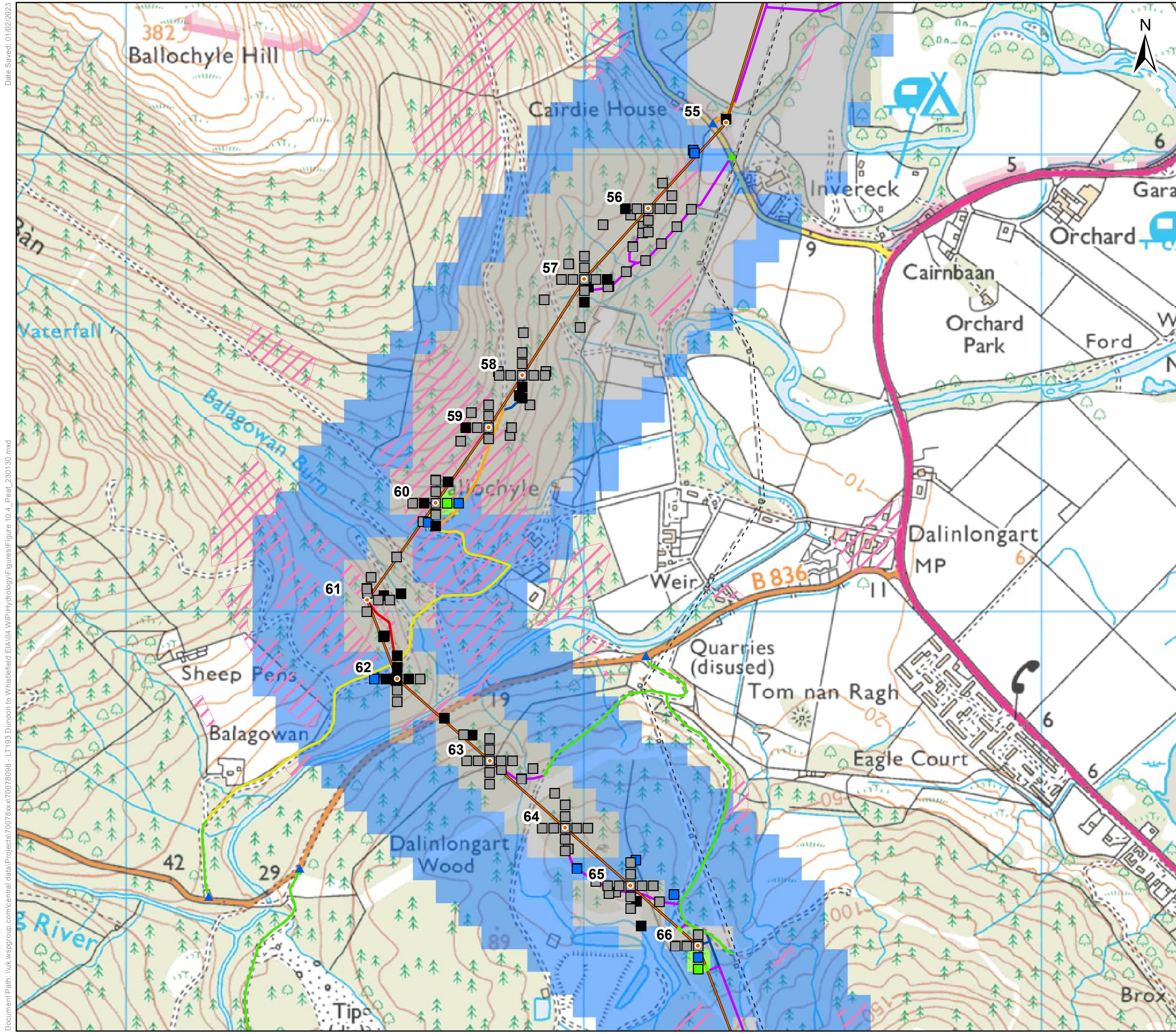

Key

- Existing OHL
- Proposed OHL Alignment
- Temporary Diversion
- Proposed Tower Position
- Temporary Diversion Structure
- Borrow Pit Search Area
- Proposed Conductor Pulling Area (EPZ)
- Proposed Retained Access Track
- Proposed Access – Temporary
- Existing Track (No Upgrades Required - Good Condition)
- Existing Track (Upgrades Required - Fair Condition)
- Existing Track (Upgrades Required - Poor Condition)
- Existing Track (Upgrades Required - Very Poor Condition)
- ▲ Existing Bellmouth - Minimal Work Required
- ▲ Proposed Bellmouth Required - Temporary
- ▲ Proposed Bellmouth Required - Permanent
- ▨ Limited Access (see Limitations and Assumptions Section of the EIA/Chapter 10)

Peat Depth (m)

- 0.00
- 0.00 - 0.50
- 0.50 - 1.00
- 1.00 - 1.50
- 1.50 - 2.00
- 2.00 - 2.50
- 2.50 - 4.00
- 4.00 +
- Peat Depth Limited to 1.00 m (due to UXO Control)

Indicative Peat Depth (m) - 50x50m Grid

- 0.00 - 0.50
- 0.50 - 1.00
- 1.00 - 1.50
- 1.50 - 2.00
- 2.00 - 2.50
- 2.50 - 4.00
- 4.00 +

0 500 Metres

Client: Scottish & Southern Electricity Networks
TRANSMISSION

Project: Dunoon to Loch Long 132kV OHL Rebuild

Title: Figure 10.4: Peat Sheet 6 of 8

Date: 01/02/2023 Scale: 8,000 @ A3
 Drawn: MIG Checked: SB Approved: SM

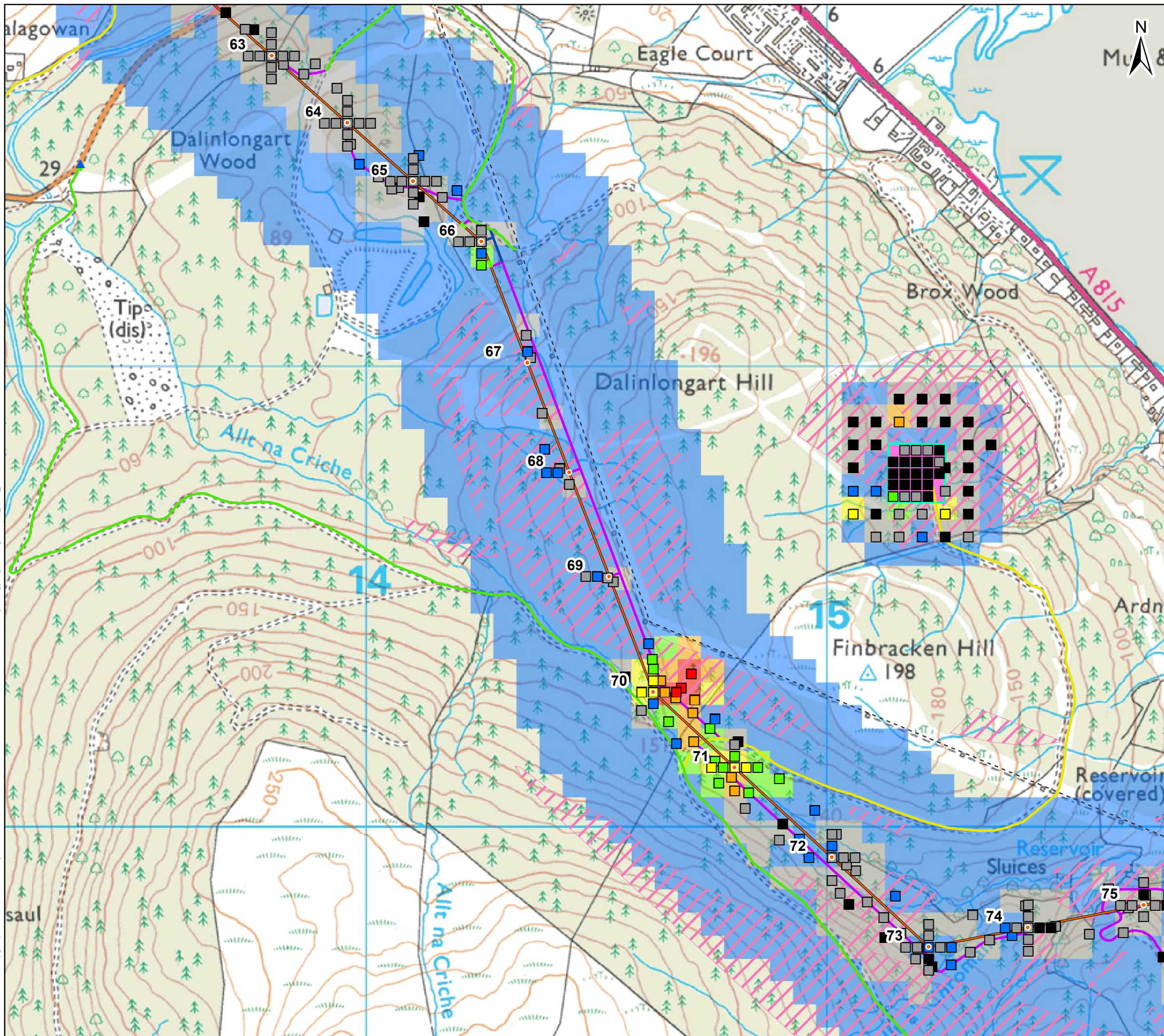

Key

- - - Existing OHL
- Proposed OHL Alignment
- Temporary Diversion
- Proposed Tower Position
- Temporary Diversion Structure
- Borrow Pit Search Area
- Proposed Conductor Pulling Area (EPZ)
- Proposed Retained Access Track
- Proposed Access – Temporary
- Existing Track (No Upgrades Required - Good Condition)
- Existing Track (Upgrades Required - Fair Condition)
- Existing Track (Upgrades Required - Poor Condition)
- Existing Track (Upgrades Required - Very Poor Condition)
- ▲ Existing Bellmouth - Minimal Work Required
- ▲ Proposed Bellmouth Required - Temporary
- ▲ Proposed Bellmouth Required - Permanent
- Limited Access (see Limitations and Assumptions Section of the EIA/Chapter 10)

Peat Depth (m)

- 0.00
- 0.00 - 0.50
- 0.50 - 1.00
- 1.00 - 1.50
- 1.50 - 2.00
- 2.00 - 2.50
- 2.50 - 4.00
- 4.00 +
- Peat Depth Limited to 1.00 m (due to UXO Control)

Indicative Peat Depth (m) - 50x50m Grid

- 0.00 - 0.50
- 0.50 - 1.00
- 1.00 - 1.50
- 1.50 - 2.00
- 2.00 - 2.50
- 2.50 - 4.00
- 4.00 +



Client: **Scottish & Southern Electricity Networks**
TRANSMISSION

Project: Dunoon to Loch Long 132kV OHL Rebuild

Title: **Figure 10.4: Peat Sheet 7 of 8**

Date: 01/02/2023 Scale: 8,000 @ A3
 Drawn: MIG Checked: SB Approved: SM

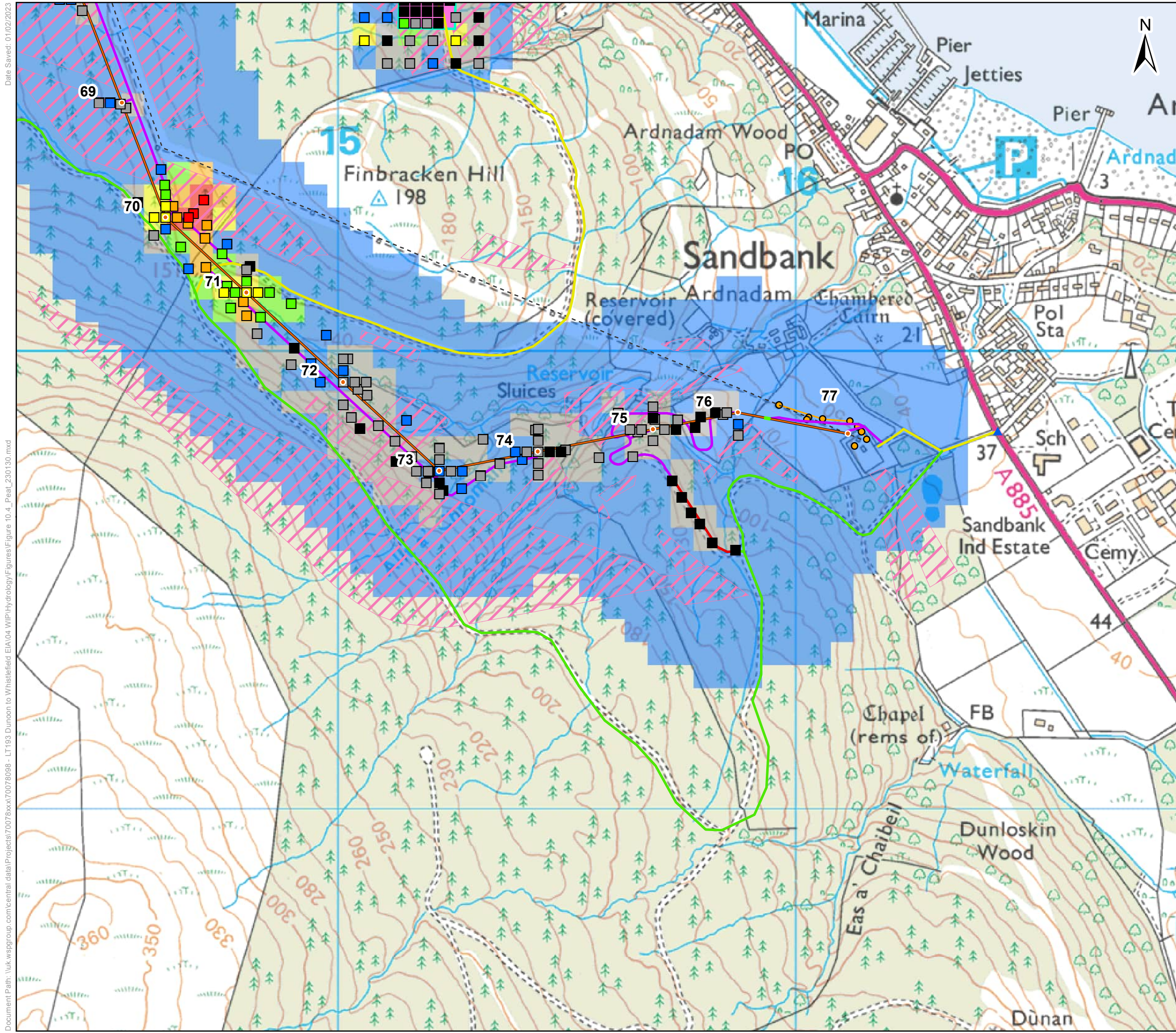

Key

- - - Existing OHL
- Proposed OHL Alignment
- Temporary Diversion
- Proposed Tower Position
- Temporary Diversion Structure
- Borrow Pit Search Area
- Proposed Conductor Pulling Area (EPZ)
- Proposed Retained Access Track
- Proposed Access – Temporary
- Existing Track (No Upgrades Required - Good Condition)
- Existing Track (Upgrades Required - Fair Condition)
- Existing Track (Upgrades Required - Poor Condition)
- Existing Track (Upgrades Required - Very Poor Condition)
- ▲ Existing Bellmouth - Minimal Work Required
- ▲ Proposed Bellmouth Required - Temporary
- ▲ Proposed Bellmouth Required - Permanent
- ▨ Limited Access (see Limitations and Assumptions Section of the EIA/Chapter 10)

Peat Depth (m)

- 0.00
- 0.00 - 0.50
- 0.50 - 1.00
- 1.00 - 1.50
- 1.50 - 2.00
- 2.00 - 2.50
- 2.50 - 4.00
- 4.00 +
- Peat Depth Limited to 1.00 m (due to UXO Control)

Indicative Peat Depth (m) - 50x50m Grid

- 0.00 - 0.50
- 0.50 - 1.00
- 1.00 - 1.50
- 1.50 - 2.00
- 2.00 - 2.50
- 2.50 - 4.00
- 4.00 +

0 500 Metres

Client: **Scottish & Southern Electricity Networks**
TRANSMISSION

Project: **Dunoon to Loch Long 132kV OHL Rebuild**

Title: **Figure 10.4: Peat Sheet 8 of 8**

Date: 01/02/2023 Scale: 8,000 @ A3
 Drawn: MIG Checked: SB Approved: SM