

- Key**
- Existing OHL
 - Proposed OHL Alignment
 - Proposed Tower Position
 - Temporary Diversion
 - Temporary Diversion Structure
 - Proposed Borrow Pit Location
 - Proposed Conductor Pulling Area (EPZ)
 - Proposed Retained Access Track
 - Proposed Access – Temporary
 - Existing Track (No Upgrades Required - Good Condition)
 - Existing Track (Upgrades Required - Fair Condition)
 - Existing Track (Upgrades Required - Poor Condition)
 - Existing Track (Upgrades Required - Very Poor Condition)
 - ▲ Existing Bellmouth - Minimal Work Required
 - ▲ Proposed Bellmouth Required - Temporary
 - ▲ Proposed Bellmouth Required - Permanent

- GWDT E**
- Potentially Highly Groundwater Dependent
 - Potentially Moderately Groundwater Dependent

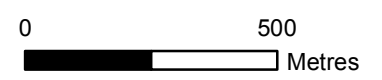

Project: **Dunoon to Loch Long 132kV OHL Rebuild**

Title: **Figure 10.6: Groundwater Dependent Terrestrial Ecosystems Sheet 1 of 4**

Date: 17/01/2023 Scale: 15,000 @ A3
 Drawn: MIG Checked: SB Approved: SM

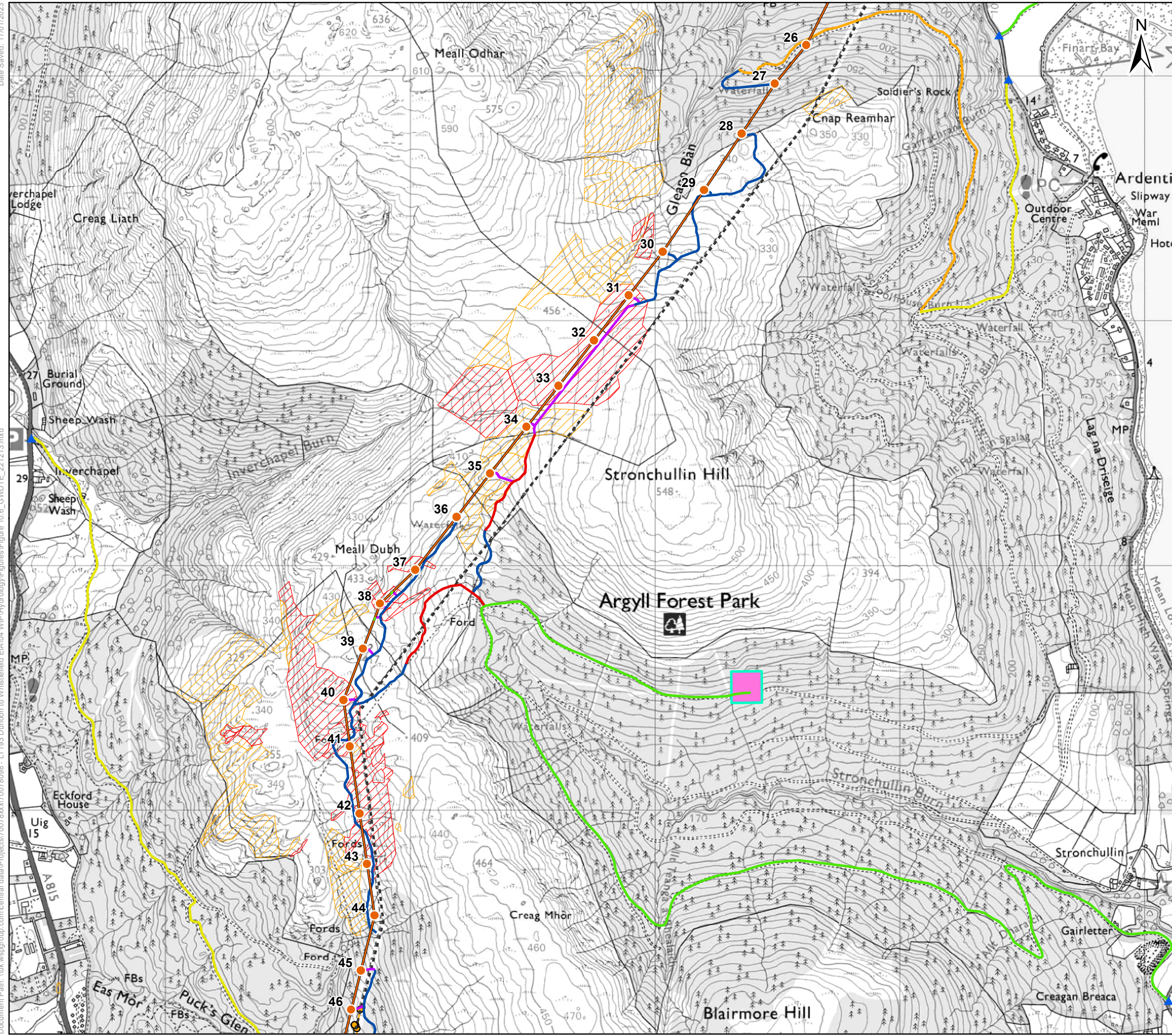

- Key**
- Existing OHL
 - Proposed OHL Alignment
 - Proposed Tower Position
 - Temporary Diversion
 - Temporary Diversion Structure
 - Proposed Borrow Pit Location
 - Proposed Conductor Pulling Area (EPZ)
 - Proposed Retained Access Track
 - Proposed Access – Temporary
 - Existing Track (No Upgrades Required - Good Condition)
 - Existing Track (Upgrades Required - Fair Condition)
 - Existing Track (Upgrades Required - Poor Condition)
 - Existing Track (Upgrades Required - Very Poor Condition)
 - ▲ Existing Bellmouth - Minimal Work Required
 - ▲ Proposed Bellmouth Required - Temporary
 - ▲ Proposed Bellmouth Required - Permanent

- GWDE**
- ▨ Potentially Highly Groundwater Dependent
 - ▨ Potentially Moderately Groundwater Dependent

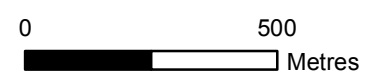

Client: Scottish & Southern Electricity Networks
TRANSMISSION

Project: Dunoon to Loch Long 132kV OHL Rebuild

Title: Figure 10.6: Groundwater Dependent Terrestrial Ecosystems Sheet 2 of 4

Date: 17/01/2023 Scale: 15,000 @ A3
Drawn: MIG Checked: SB Approved: SM

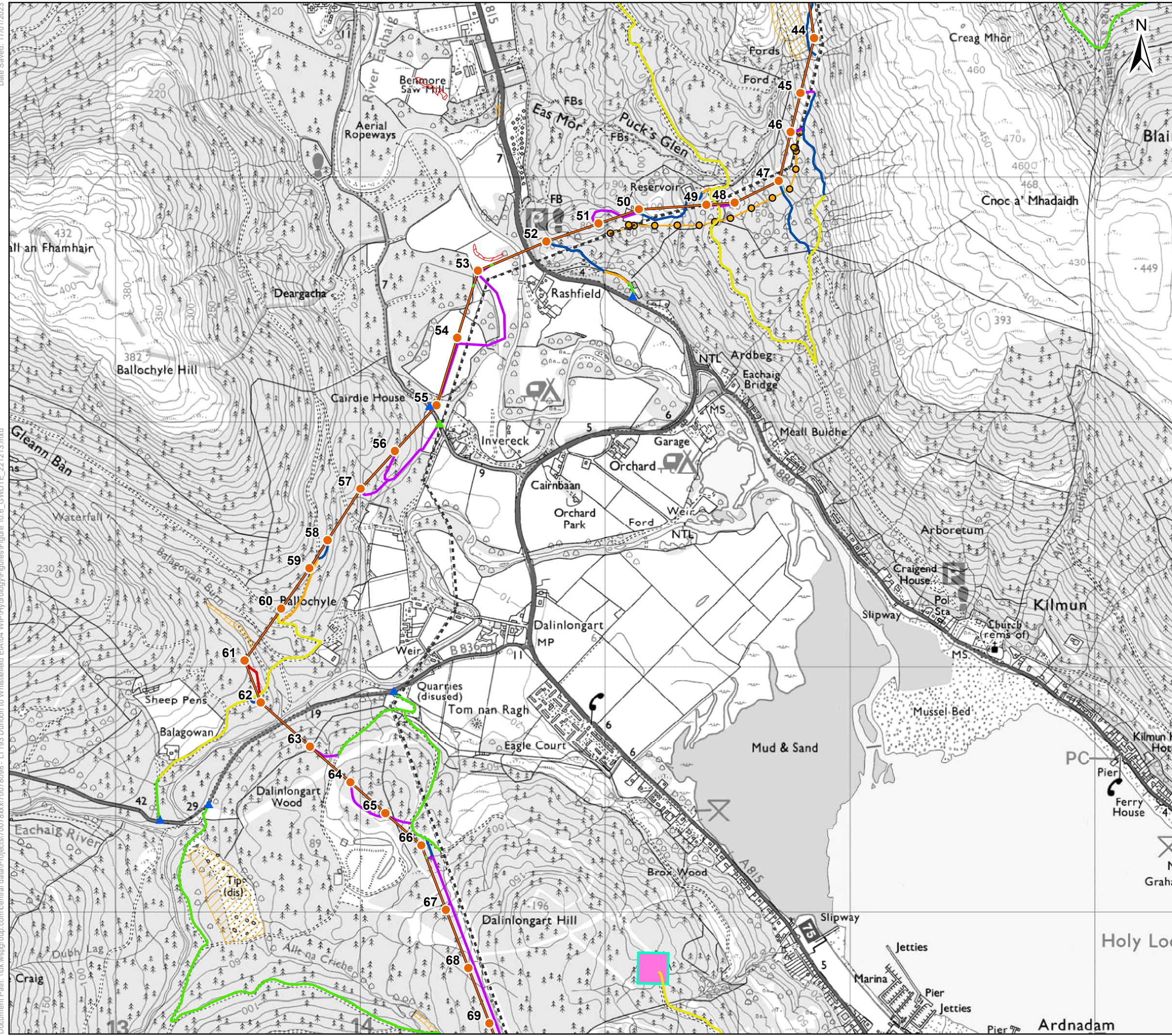

- Key**
- Existing OHL
 - Proposed OHL Alignment
 - Proposed Tower Position
 - Temporary Diversion
 - Temporary Diversion Structure
 - Proposed Borrow Pit Location
 - Proposed Conductor Pulling Area (EPZ)
 - Proposed Retained Access Track
 - Proposed Access – Temporary
 - Existing Track (No Upgrades Required - Good Condition)
 - Existing Track (Upgrades Required - Fair Condition)
 - Existing Track (Upgrades Required - Poor Condition)
 - Existing Track (Upgrades Required - Very Poor Condition)
 - ▲ Existing Bellmouth - Minimal Work Required
 - ▲ Proposed Bellmouth Required - Temporary
 - ▲ Proposed Bellmouth Required - Permanent

- GWDE**
- ▨ Potentially Highly Groundwater Dependent
 - ▨ Potentially Moderately Groundwater Dependent

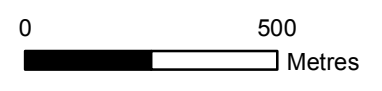

Client: **Scottish & Southern Electricity Networks**
TRANSMISSION

Project: **Dunoon to Loch Long 132kV OHL Rebuild**

Title: **Figure 10.6: Groundwater Dependent Terrestrial Ecosystems Sheet 3 of 4**

Date: 17/01/2023 Scale: 15,000 @ A3
 Drawn: MIG Checked: SB Approved: SM

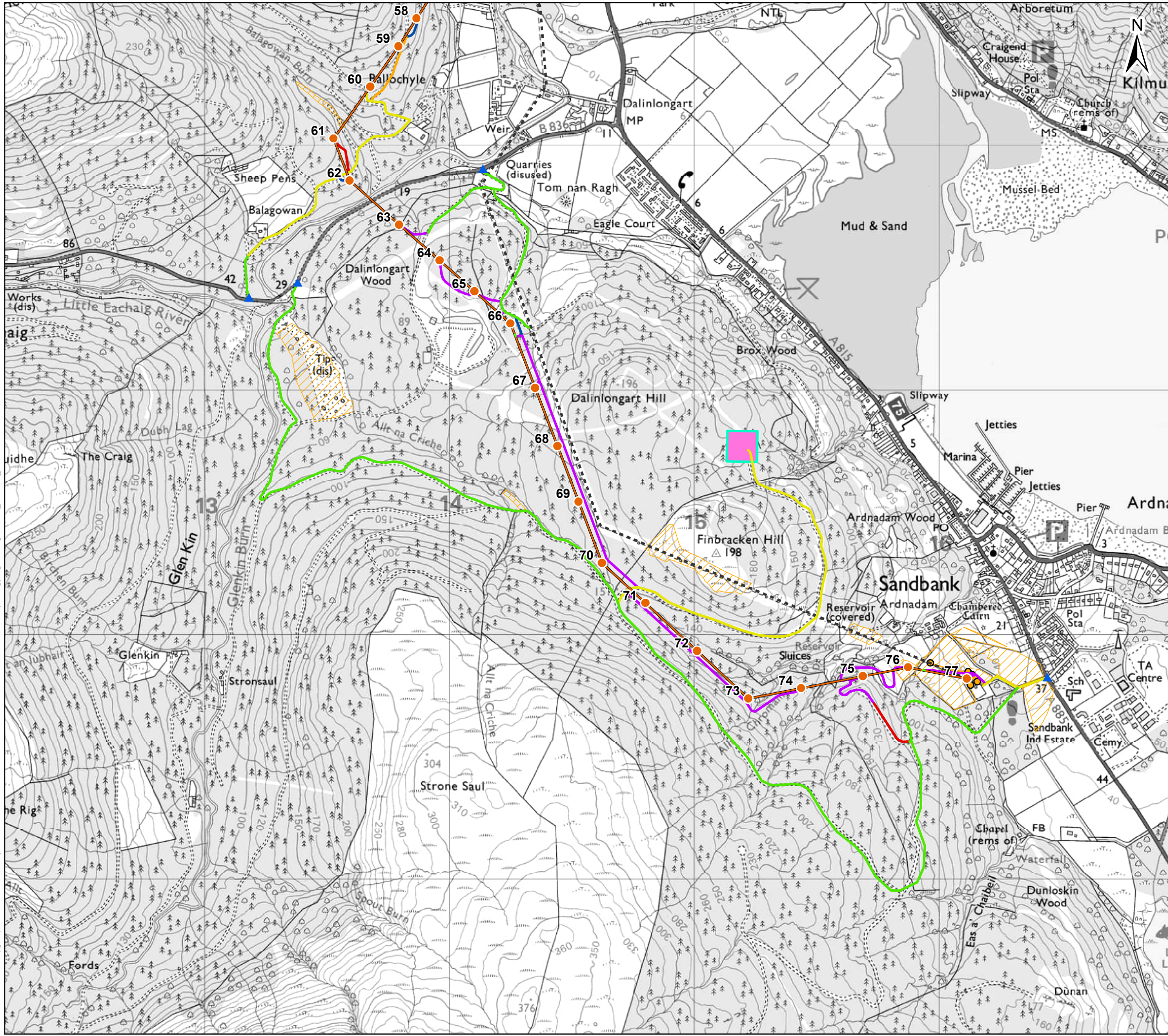

- Key**
- Existing OHL
 - Proposed OHL Alignment
 - Proposed Tower Position
 - Temporary Diversion
 - Temporary Diversion Structure
 - Proposed Borrow Pit Location
 - Proposed Conductor Pulling Area (EPZ)
 - Proposed Retained Access Track
 - Proposed Access – Temporary
 - Existing Track (No Upgrades Required - Good Condition)
 - Existing Track (Upgrades Required - Fair Condition)
 - Existing Track (Upgrades Required - Poor Condition)
 - Existing Track (Upgrades Required - Very Poor Condition)
 - ▲ Existing Bellmouth - Minimal Work Required
 - ▲ Proposed Bellmouth Required - Temporary
 - ▲ Proposed Bellmouth Required - Permanent

- GWDTTE**
- ▨ Potentially Highly Groundwater Dependent
 - ▨ Potentially Moderately Groundwater Dependent

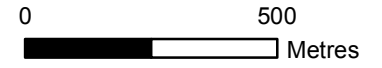

Client: Scottish & Southern Electricity Networks
 Project: Dunoon to Loch Long 132kV OHL Rebuild
 Title: Figure 10.6: Groundwater Dependent Terrestrial Ecosystems Sheet 4 of 4

Date: 17/01/2023 Scale: 15,000 @ A3
 Drawn: MIG Checked: SB Approved: SM