

Key

- Proposed Tower Position
- Proposed OHL
- Access Track
- NSR: Cumulative Construction Noise Effect

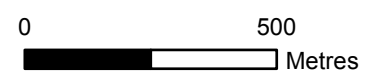

Client: **Scottish & Southern Electricity Networks**
TRANSMISSION

Project: **Dunoon to Loch Long 132kV OHL Rebuild**

Title: **Figure 11.5: Cumulative Construction Noise Effects at NSRs**
Sheet 1 of 4

Date: 22/12/2022 Scale: 15,000 @ A3
Drawn: HM Checked: AW Approved: SM

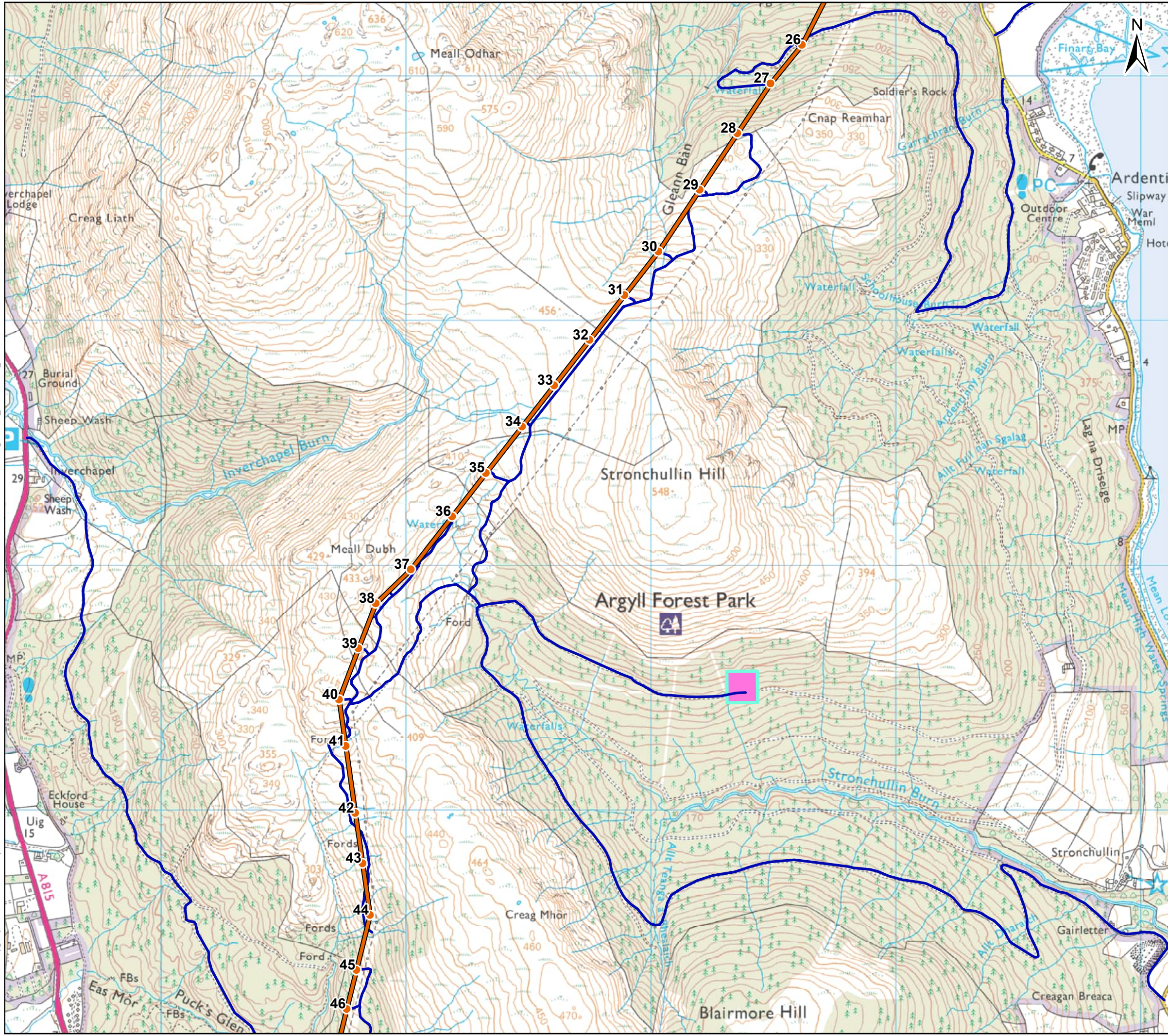

Key

- Proposed Tower Position
- Proposed OHL
- Access Track
- NSR: Cumulative Construction Noise Effect
- Borrow Pit Search Area

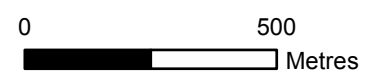

Client: Scottish & Southern Electricity Networks
TRANSMISSION

Project: Dunoon to Loch Long 132kV OHL Rebuild

Title: Figure 11.5: Cumulative Construction Noise Effects at NSRs
Sheet 2 of 4

Date: 22/12/2022 Scale: 15,000 @ A3
Drawn: HM Checked: AW Approved: SM

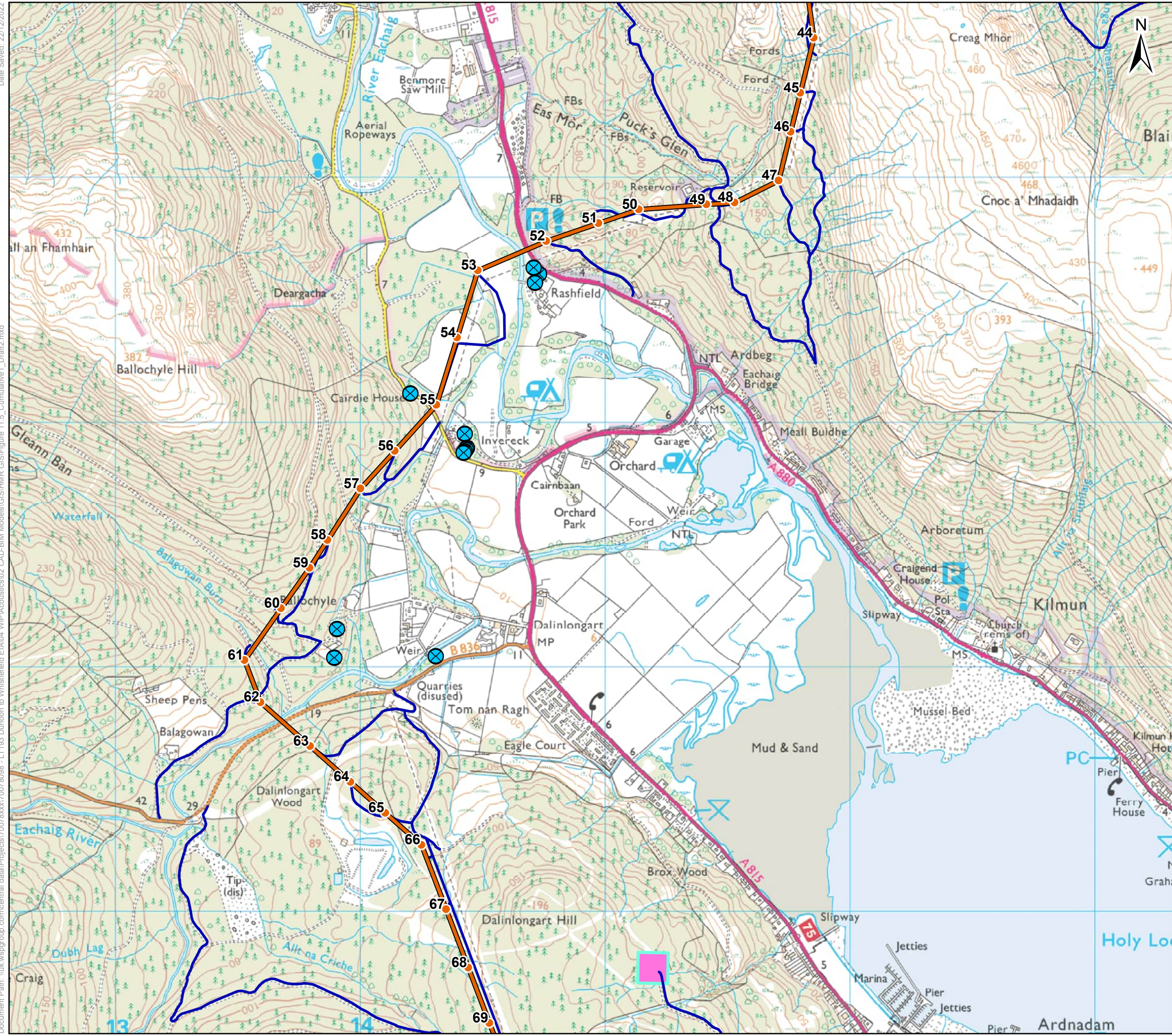

- Key**
- Proposed Tower Position
 - Proposed OHL
 - Access Track
 - NSR: Cumulative Construction Noise Effect
 - Borrow Pit Search Area

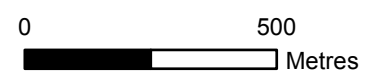

Client:  **Scottish & Southern**
Electricity Networks

TRANSMISSION

Project: Dunoon to Loch Long 132kV OHL Rebuild

Title: Figure 11.5: Cumulative Construction Noise Effects at NSRs
Sheet 3 of 4

Date: 22/12/2022 Scale: 15,000 @ A3
Drawn: HM Checked: AW Approved: SM

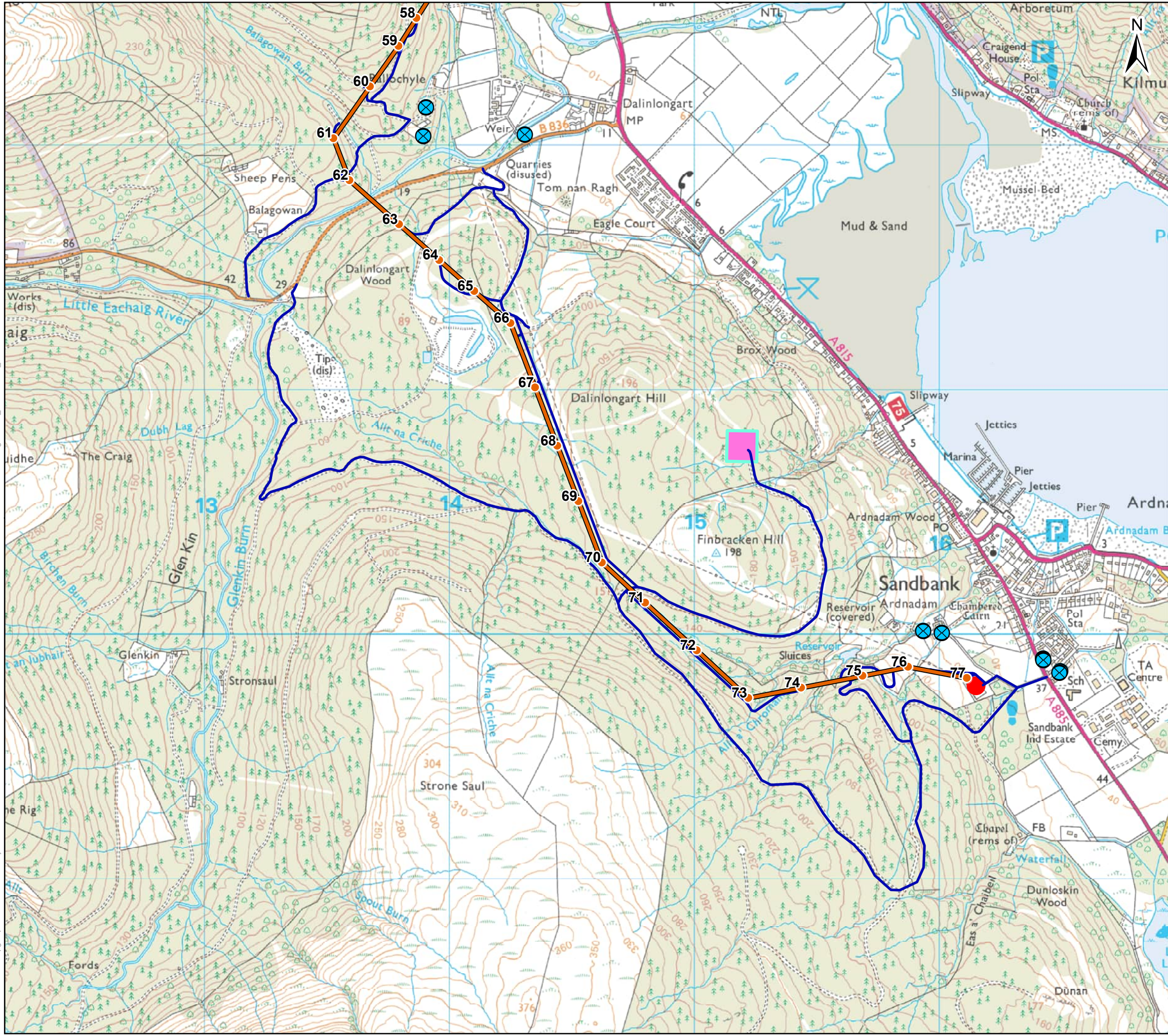

- Key**
- Proposed Tower Position
 - Proposed OHL
 - Access Track
 - NSR: Cumulative Construction Noise Effect
 - Borrow Pit Search Area
 - Dunoon Substation Grid Supply Point (GSP)

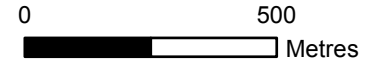

Project: **Dunoon to Loch Long 132kV OHL Rebuild**

Title: **Figure 11.5: Cumulative Construction Noise Effects at NSRs**
Sheet 4 of 4

Date: 22/12/2022 Scale: 15,000 @ A3
 Drawn: HM Checked: AW Approved: SM