

**Key**

- Existing OHL
- Proposed OHL Alignment
- Proposed Tower Position
- Temporary Diversion Structure
- Temporary Diversion
- Inner Study Area
- Outer Study Area
- ▲ Undesignated Heritage Asset
- Indicative Helicopter Operation Compound
- Scheduled Monument

**Listed Building Category**

- Cat-B
- Cat-C

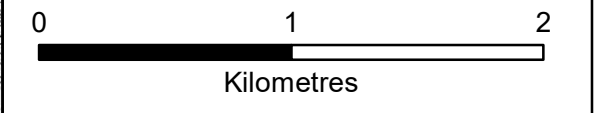

Client:  **Scottish & Southern**  
Electricity Networks  
TRANSMISSION

Project: **Dunoon to Loch Long 132kV OHL Rebuild**

Title: **Figure 9.1  
Heritage Assets  
Sheet 1 of 3**

Date: 10/01/2023 Scale: 30,000 @ A3  
Drawn: AS Checked: IM Approved: SM

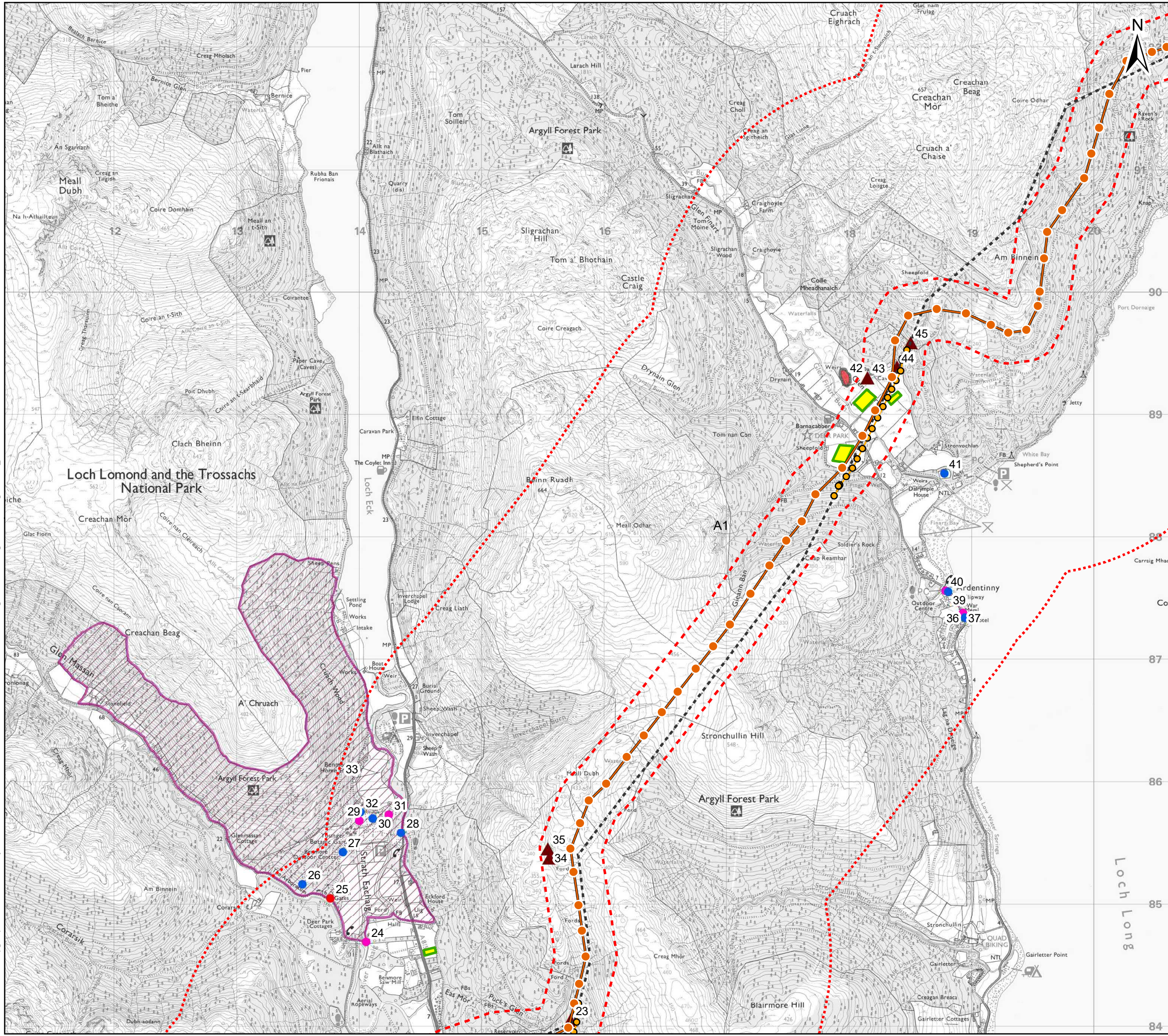

**Key**

- Existing OHL
- Proposed OHL Alignment
- Proposed Tower Position
- Temporary Diversion Structure
- Temporary Diversion
- Inner Study Area
- Outer Study Area
- Undesignated Heritage Asset
- Indicative Helicopter Operation Compound
- Scheduled Monument
- Garden and Designed Landscape

**Listed Building Category**

- Cat-A
- Cat-B
- Cat-C

0 1 2  
Kilometres

Client: Scottish & Southern Electricity Networks  
TRANSMISSION

Project: Dunoon to Loch Long 132kV OHL Rebuild

Title: Figure 9.1  
Heritage Assets  
Sheet 2 of 3

Date: 10/01/2023 Scale: 30,000 @ A3  
Drawn: AS Checked: IM Approved: SM

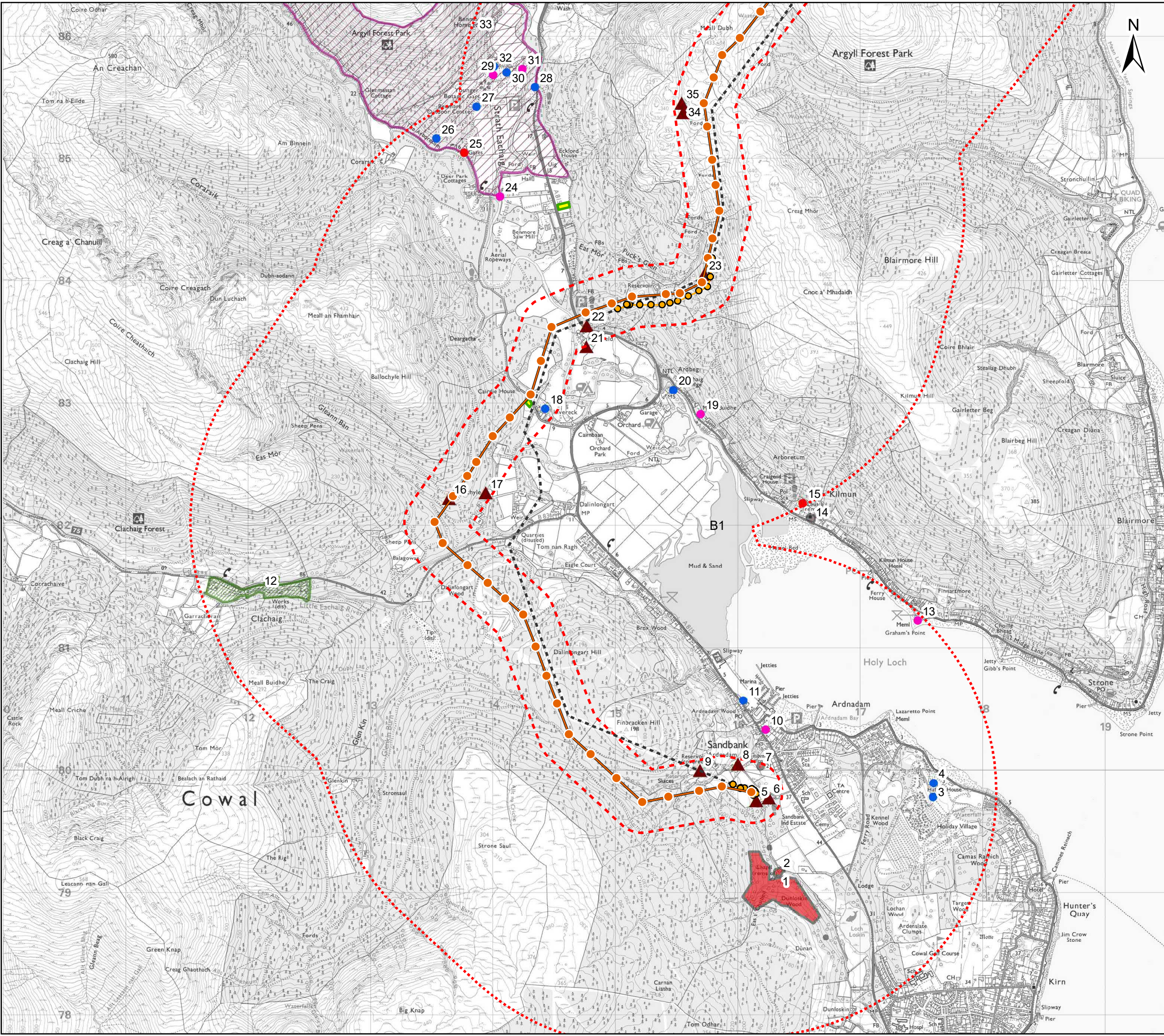

**Key**

- Existing OHL
- Proposed OHL Alignment
- Proposed Tower Position
- Temporary Diversion Structure
- Temporary Diversion
- Inner Study Area
- ... Outer Study Area
- ▲ Undesignated Heritage Asset
- Indicative Helicopter Operation Compound
- Scheduled Monument
- ▨ Conservation Area
- ▨ Garden and Designed Landscape

**Listed Building Category**

- Cat-A
- Cat-B
- Cat-C

0 1 2  
Kilometres

Client:  **Scottish & Southern Electricity Networks**  
TRANSMISSION

Project: **Dunoon to Loch Long 132kV OHL Rebuild**

Title: **Figure 9.1  
Heritage Assets  
Sheet 3 of 3**

Date: 10/01/2023 Scale: 30,000 @ A3  
 Drawn: AS Checked: IM Approved: SM