

Key

- Existing OHL
- Proposed OHL Alignment
- Proposed Tower Position
- Temporary Diversion Structure
- Temporary Diversion
- Inner Study Area
- Outer Study Area
- Indicative Helicopter Operation Compound
- ▲ Undesignated Heritage Asset
- Scheduled Monument

Zone of Theoretical Visibility (ZTV): Number Of Towers Theoretically Visible

- 1 - 10
- 10 - 20
- 20 - 30
- 30 - 40
- 40 - 47

Listed Building

Category

- Cat-B
- Cat-C

The ZTV is calculated based on the OHL tower height of proposed new towers and a viewer height of 1.6m above ground level. Tower visibility is cut off at 10km. The terrain model assumes bare ground and is derived from OS Terrain 5 data. Earth curvature and atmosphere refraction have been taken into account.



Client: **Scottish & Southern Electricity Networks**
TRANSMISSION

Project: **Dunoon to Loch Long 132kV OHL Rebuild**

Title: **Figure 9.2
Heritage Assets and ZTV
Sheet 1 of 3**

Date: 10/01/2023 Scale: 30,000 @ A3
Drawn: AS Checked: IM Approved: SM

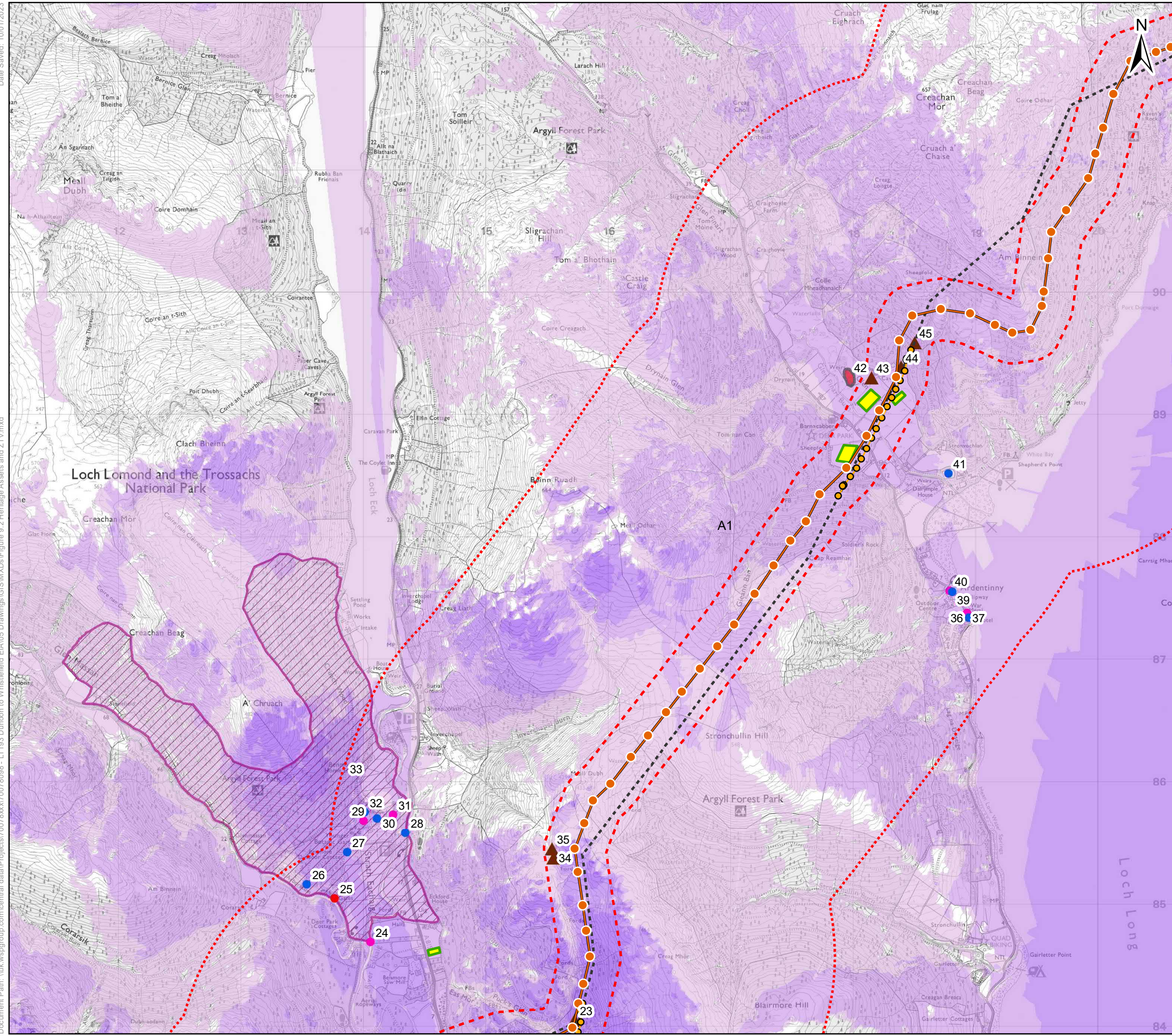

Key

- Existing OHL
- Proposed OHL Alignment
- Proposed Tower Position
- Temporary Diversion Structure
- Temporary Diversion
- ⬜ Inner Study Area
- ⬜ Outer Study Area
- Indicative Helicopter Operation Compound
- ▲ Undesignated Heritage Asset
- Scheduled Monument
- ▨ Garden and Designed Landscape

Zone of Theoretical Visibility (ZTV): Number Of Towers Theoretically Visible

- 1 - 10
- 10 - 20
- 20 - 30
- 30 - 40
- 40 - 47

Listed Building Category

- Cat-A
- Cat-B
- Cat-C

The ZTV is calculated based on the OHL tower height of proposed new towers and a viewer height of 1.6m above ground level. Tower visibility is cut off at 10km. The terrain model assumes bare ground and is derived from OS Terrain 5 data. Earth curvature and atmosphere refraction have been taken into account.

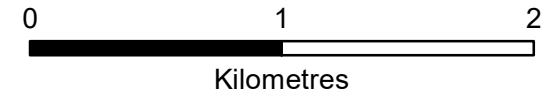

Client: TRANSMISSION

Project: Dunoon to Loch Long 132kV OHL Rebuild

Title: Figure 9.2
Heritage Assets and ZTV
Sheet 2 of 3

Date: 10/01/2023 Scale: 30,000 @ A3
 Drawn: AS Checked: IM Approved: SM

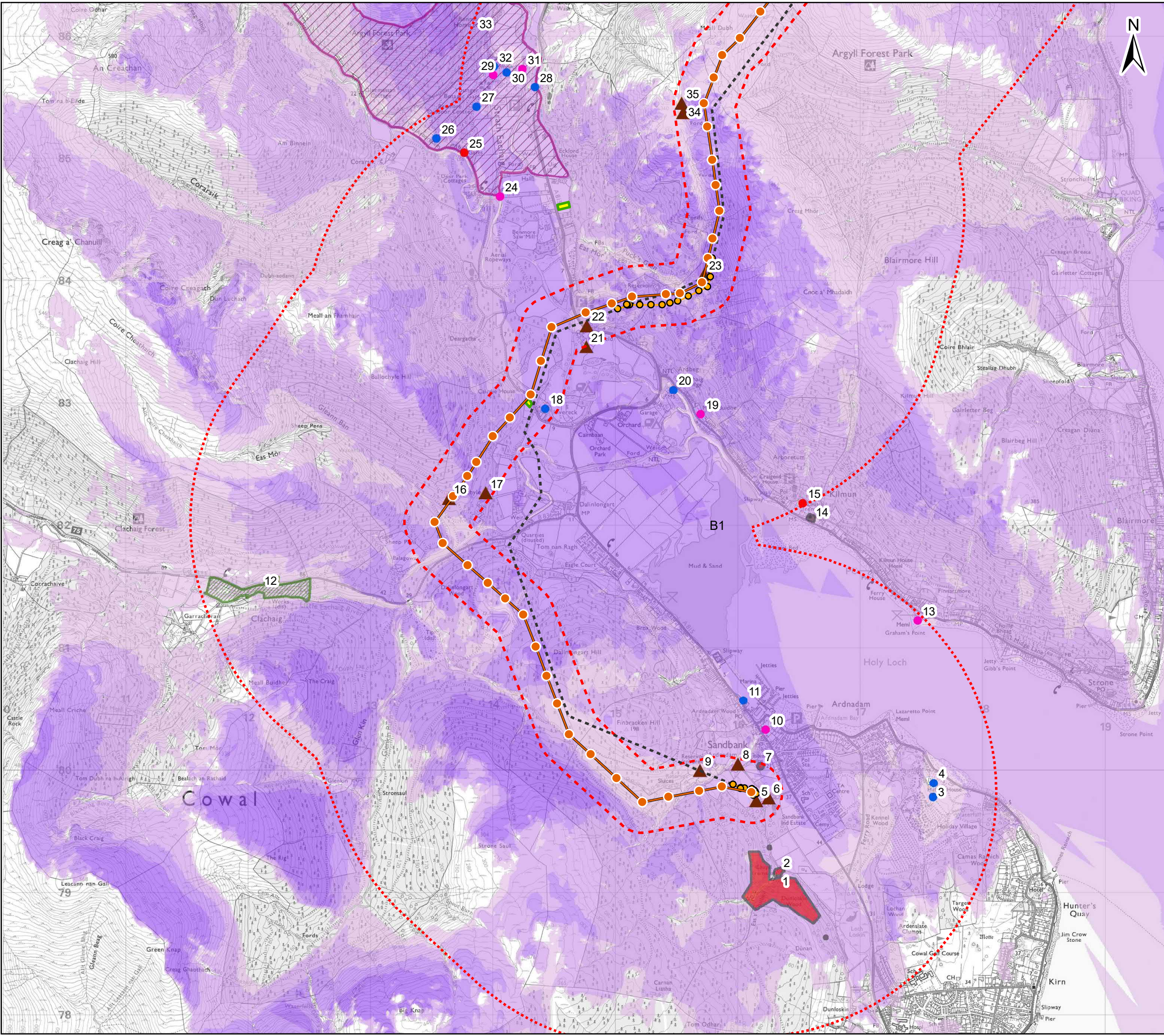

Key

- Existing OHL
- Proposed OHL Alignment
- Proposed Tower Position
- Temporary Diversion Structure
- Temporary Diversion
- ⋯ Inner Study Area
- ⋯ Outer Study Area
- Indicative Helicopter Operation Compound
- ▲ Undesignated Heritage Asset
- Scheduled Monument
- ▨ Conservation Area
- ▨ Garden and Designed Landscape

Zone of Theoretical Visibility (ZTV): Number Of Towers Theoretically Visible

- 1 - 10
- 10 - 20
- 20 - 30
- 30 - 40
- 40 - 47

Listed Building Category

- Cat-A
- Cat-B
- Cat-C

The ZTV is calculated based on the OHL tower height of proposed new towers and a viewer height of 1.6m above ground level. Tower visibility is cut off at 10km. The terrain model assumes bare ground and is derived from OS Terrain 5 data. Earth curvature and atmosphere refraction have been taken into account.



Project: **Dunoon to Loch Long 132kV OHL Rebuild**

Title: **Figure 9.2
Heritage Assets and ZTV
Sheet 3 of 3**

Date: 10/01/2023 Scale: 30,000 @ A3
 Drawn: AS Checked: IM Approved: SM