

Key

- UKHab Survey Area
- Proposed OHL Alignment
- Proposed Tower Position
- Temporary Diversion
- Proposed Retained Access
- r2b - other rivers and streams
- f1 - bog
- f1a - blanket bog
- f2 - fen, marsh and swamp
- g1b - upland acid grassland
- g1b6 - other upland acid grassland
- g1c - bracken
- h1b - upland heathland
- u1e - built linear features
- w1e - upland birchwoods
- w2 - coniferous woodland
- w2c - other coniferous woodland

Labels

- T# = Tower Number
- # = Area Feature Target Note Number
- TN### = Linear Feature Target Note Number
- TN### = Point Feature Target Note Number

0 50 100
Meters

Client: **Scottish & Southern
Electricity Networks**

TRANSMISSION

Project: **Dunoon to Loch Long
132 kV OHL Rebuild**

Title: **Figure 7.2.1
UKHab Habitat Results
Page 14 of 39**

Date: 30 January 2023 Scale: 3,500 @ A3
 Drawn: TP Checked: CMcP Approved: JS

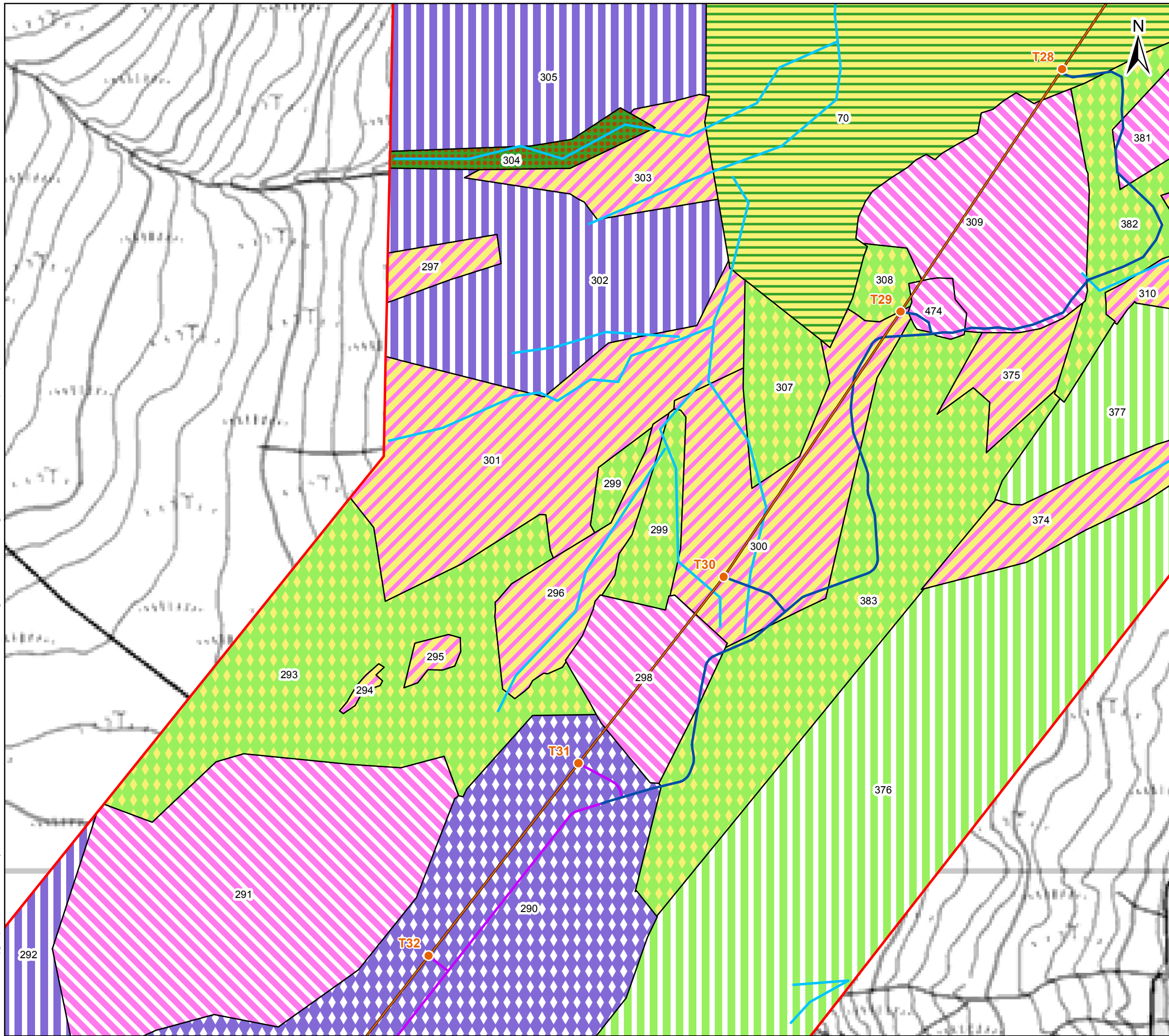

Key

- UKHab Survey Area
- Proposed OHL Alignment
- Proposed Tower Position
- Temporary Diversion
- Proposed Retained Access
- Proposed Access-Temporary
- r2b - other rivers and streams
- f1a - blanket bog
- f2 - fen, marsh and swamp
- g1b - upland acid grassland
- g1b6 - other upland acid grassland
- h1b - upland heathland
- h1b6 - wet heathland with cross-leaved heath, upland (H4010)
- w1g - other woodland, broadleaved
- w2c - other coniferous woodland

Lables

- T# = Tower Number
- # = Area Feature Target Note Number
- TN### = Linear Feature Target Note Number
- TN### = Point Feature Target Note Number

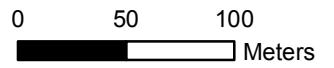

Client: **Scottish & Southern**
Electricity Networks

TRANSMISSION

Project: **Dunoon to Loch Long
132 kV OHL Rebuild**

Title: **Figure 7.2.1
UKHab Habitat Results
Page 15 of 39**

Date: 30 January 2023 Scale: 3,500 @ A3
 Drawn: TP Checked: CMcP Approved: JS

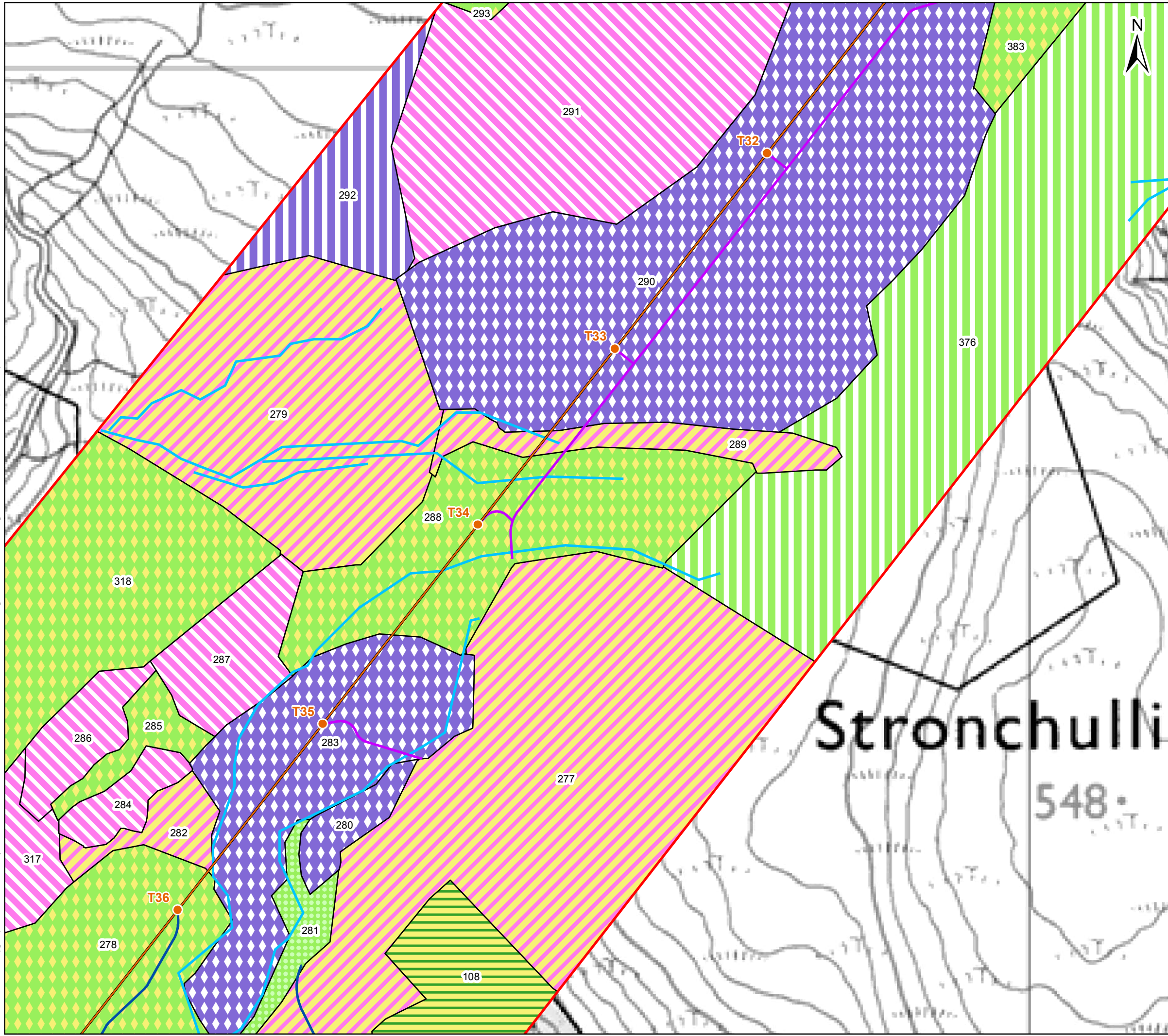

- Key**
- UKHab Survey Area
 - Proposed OHL Alignment
 - Proposed Tower Position
 - Temporary Diversion
 - Proposed Retained Access
 - Proposed Access-Temporary
 - r2b - other rivers and streams
 - f1a - blanket bog
 - f2 - fen, marsh and swamp
 - g1b - upland acid grassland
 - g1b6 - other upland acid grassland
 - g3c8 - Holcus-Juncus neutral grassland
 - h1b - upland heathland
 - h1b6 - wet heathland with cross-leaved heath, upland (H4010)
 - w2c - other coniferous woodland

- Lables**
- T# = Tower Number
 - # = Area Feature Target Note Number
 - TN### = Linear Feature Target Note Number
 - TN### = Point Feature Target Note Number

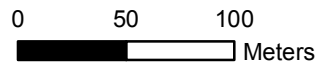

Client: Scottish & Southern Electricity Networks

Project: Dunoon to Loch Long 132 kV OHL Rebuild

Title: Figure 7.2.1 UKHab Habitat Results Page 16 of 39

Date: 30 January 2023 Scale: 3,500 @ A3
 Drawn: TP Checked: CMcP Approved: JS

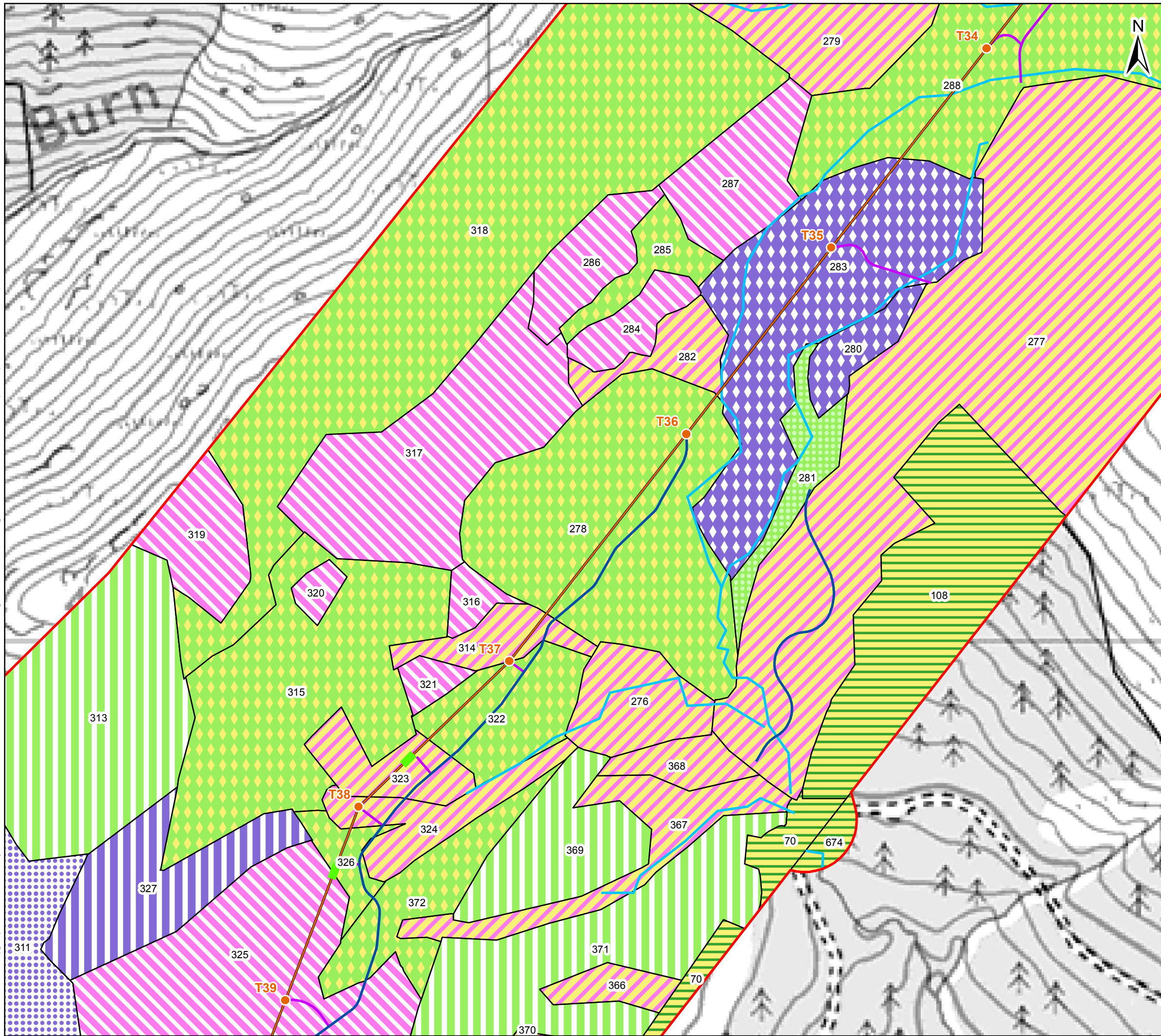

Key

- UKHab Survey Area
- Proposed OHL Alignment
- Proposed Tower Position
- Temporary Diversion
- Proposed Retained Access
- Proposed Access-Temporary
- Proposed Conductor Pulling Area (EPZ)
- r2b - other rivers and streams
- f1a - blanket bog
- f2 - fen, marsh and swamp
- g1b - upland acid grassland
- g1b6 - other upland acid grassland
- g3c8 - Holcus-Juncus neutral grassland
- h1b - upland heathland
- h1b5 - dry heaths, upland (H4030)
- h1b6 - wet heathland with cross-leaved heath, upland (H4010)
- w2c - other coniferous woodland

Labels

T# = Tower Number
 # = Area Feature Target Note Number
 TN### = Linear Feature Target Note Number
 TN### = Point Feature Target Note Number

0 50 100
 Meters

Client: **Scottish & Southern Electricity Networks**

TRANSMISSION

Project: **Dunoon to Loch Long 132 kV OHL Rebuild**

Title: **Figure 7.2.1 UKHab Habitat Results Page 17 of 39**

Date: 30 January 2023 Scale: 3,500 @ A3
 Drawn: TP Checked: CMcP Approved: JS

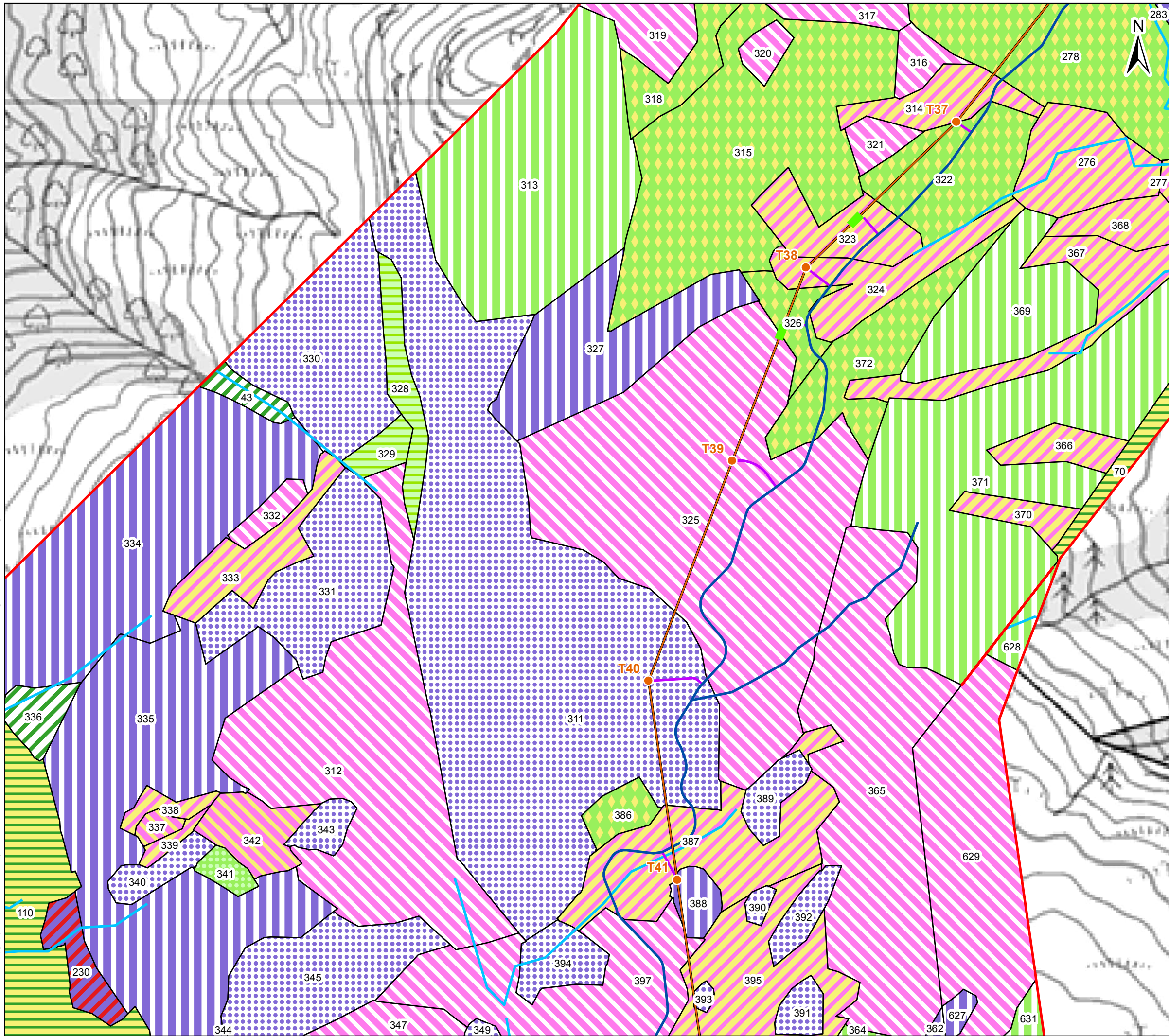

Key

- UKHab Survey Area
- Proposed OHL Alignment
- Proposed Tower Position
- Temporary Diversion
- Proposed Retained Access
- Proposed Access-Temporary
- Proposed Conductor Pulling Area (EPZ)
- r2b - other rivers and streams
- f1a - blanket bog
- f2 - fen, marsh and swamp
- f2a - lowland fens
- g1b - upland acid grassland
- g1b6 - other upland acid grassland
- g3c - other neutral grassland
- g3c8 - Holcus-Juncus neutral grassland
- h1b - upland heathland
- h1b5 - dry heaths, upland (H4030)
- h1b6 - wet heathland with cross-leaved heath, upland (H4010)
- h3 - dense scrub
- w1 - broadleaved, mixed and yew woodland
- w2c - other coniferous woodland

Lables

T# = Tower Number
 # = Area Feature Target Note Number
 TN### = Linear Feature Target Note Number
 TN### = Point Feature Target Note Number

Client: Scottish & Southern Electricity Networks

TRANSMISSION

Project: Dunoon to Loch Long 132 kV OHL Rebuild

Title: Figure 7.2.1 UKHab Habitat Results Page 18 of 39

Date: 30 January 2023 Scale: 3,500 @ A3
 Drawn: TP Checked: CMcP Approved: JS

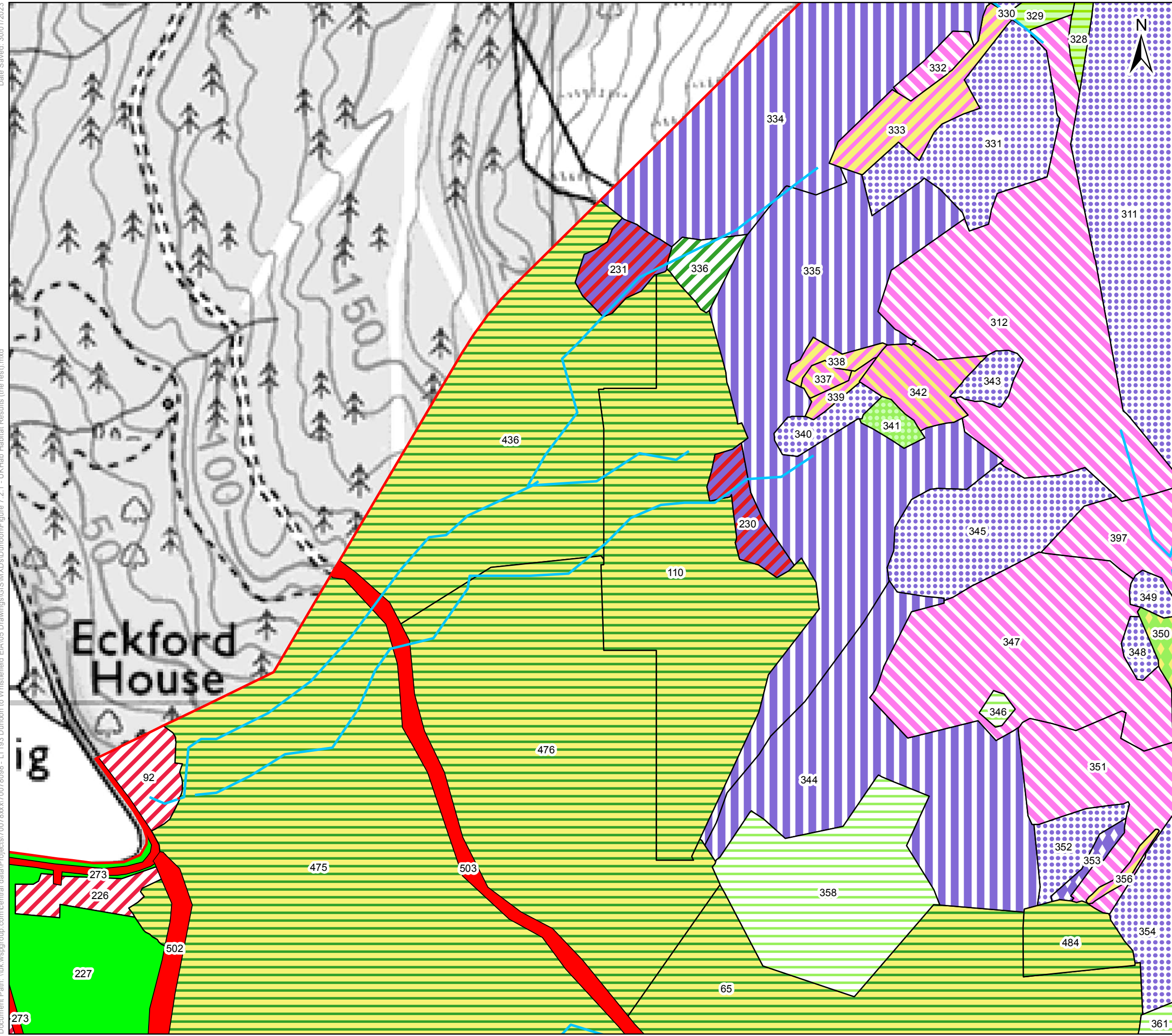

Key

- UKHab Survey Area
- r2b - other rivers and streams
- f1a - blanket bog
- f2 - fen, marsh and swamp
- f2a - lowland fens
- g1b6 - other upland acid grassland
- g1c - bracken
- g3c - other neutral grassland
- g3c8 - Holcus-Juncus neutral grassland
- g4 - modified grassland
- h1b - upland heathland
- h1b5 - dry heaths, upland (H4030)
- h1b6 - wet heathland with cross-leaved heath, upland (H4010)
- h3 - dense scrub
- u1 - built-up areas and gardens
- u1e - built linear features
- w1 - broadleaved, mixed and yew woodland
- w2c - other coniferous woodland



Lables
 T# = Tower Number
 # = Area Feature Target Note Number
 TN### = Linear Feature Target Note Number
 TN### = Point Feature Target Note Number

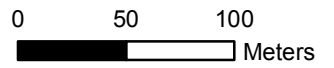

Client: **Scottish & Southern**
Electricity Networks

TRANSMISSION

Project: **Dunoon to Loch Long
132 kV OHL Rebuild**

Title: **Figure 7.2.1
UKHab Habitat Results
Page 19 of 39**

Date: 30 January 2023 Scale: 3,500 @ A3
 Drawn: TP Checked: CMcP Approved: JS

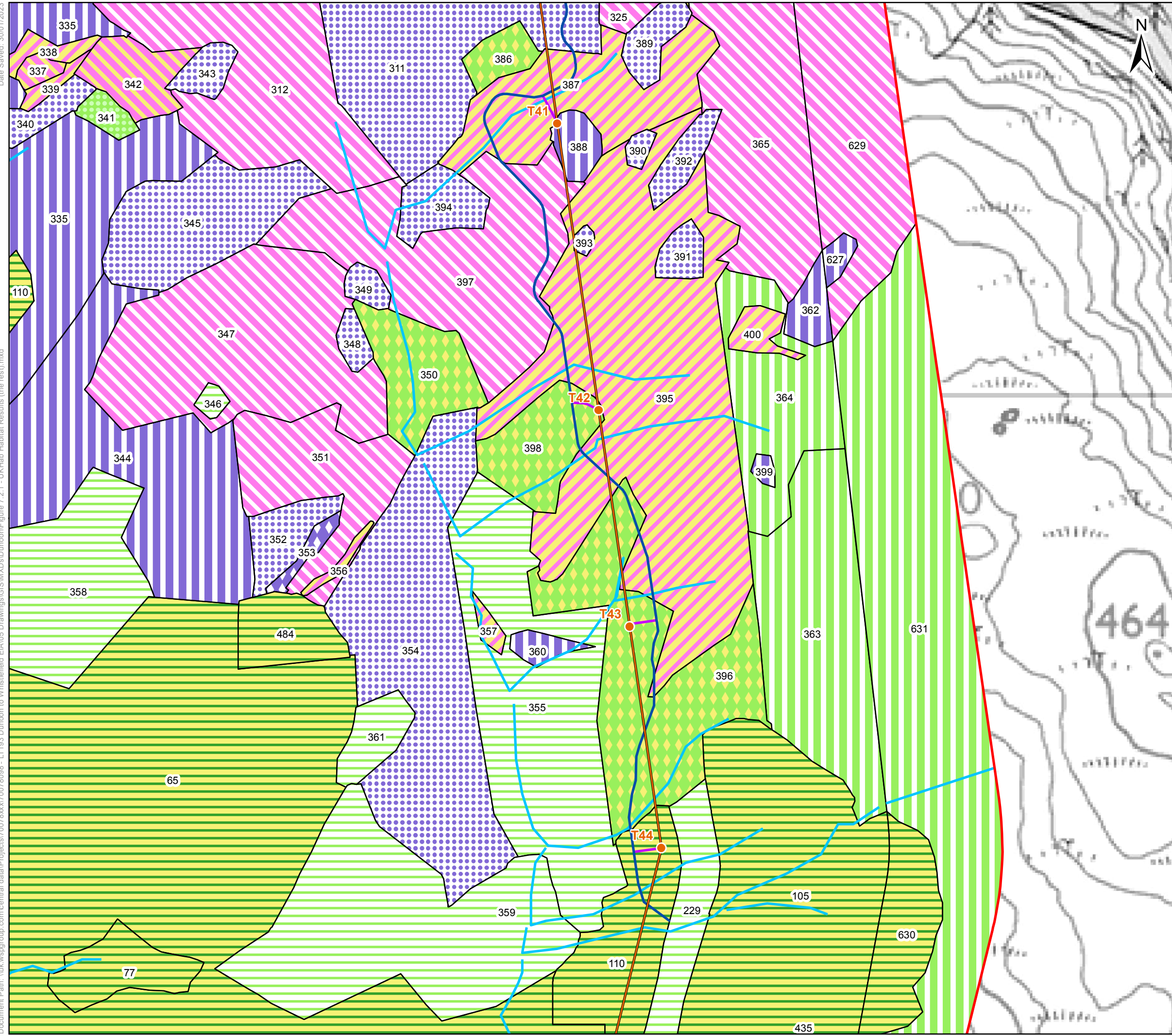

Key

- UKHab Survey Area
- Proposed OHL Alignment
- Proposed Tower Position
- Proposed Retained Access
- Proposed Access-Temporary
- r2b - other rivers and streams
- f1a - blanket bog
- f2 - fen, marsh and swamp
- f2a - lowland fens
- g1 - acid grassland
- g1b - upland acid grassland
- g1b6 - other upland acid grassland
- g1c - bracken
- g3c8 - Holcus-Juncus neutral grassland
- h1b - upland heathland
- h1b5 - dry heaths, upland (H4030)
- h1b6 - wet heathland with cross-leaved heath, upland (H4010)
- w2c - other coniferous woodland



Lables

- T# = Tower Number
- # = Area Feature Target Note Number
- TN### = Linear Feature Target Note Number
- TN### = Point Feature Target Note Number

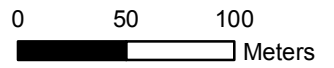

Client: **Scottish & Southern**
Electricity Networks

TRANSMISSION

Project: **Dunoon to Loch Long
132 kV OHL Rebuild**

Title: **Figure 7.2.1
UKHab Habitat Results
Page 20 of 39**

Date: 30 January 2023 Scale: 3,500 @ A3
 Drawn: TP Checked: CMcP Approved: JS

Document Path: \\uk.wspgroup.com\central_data\Projects\70078xxx\70078098 - LT193 Dunoon to Whistfield EIA\05 Drawings\GIS\WXS\Drawings\Figure 7.2.1 - UKHab Habitat Results (the rest).mxd Date Saved: 30/01/2023

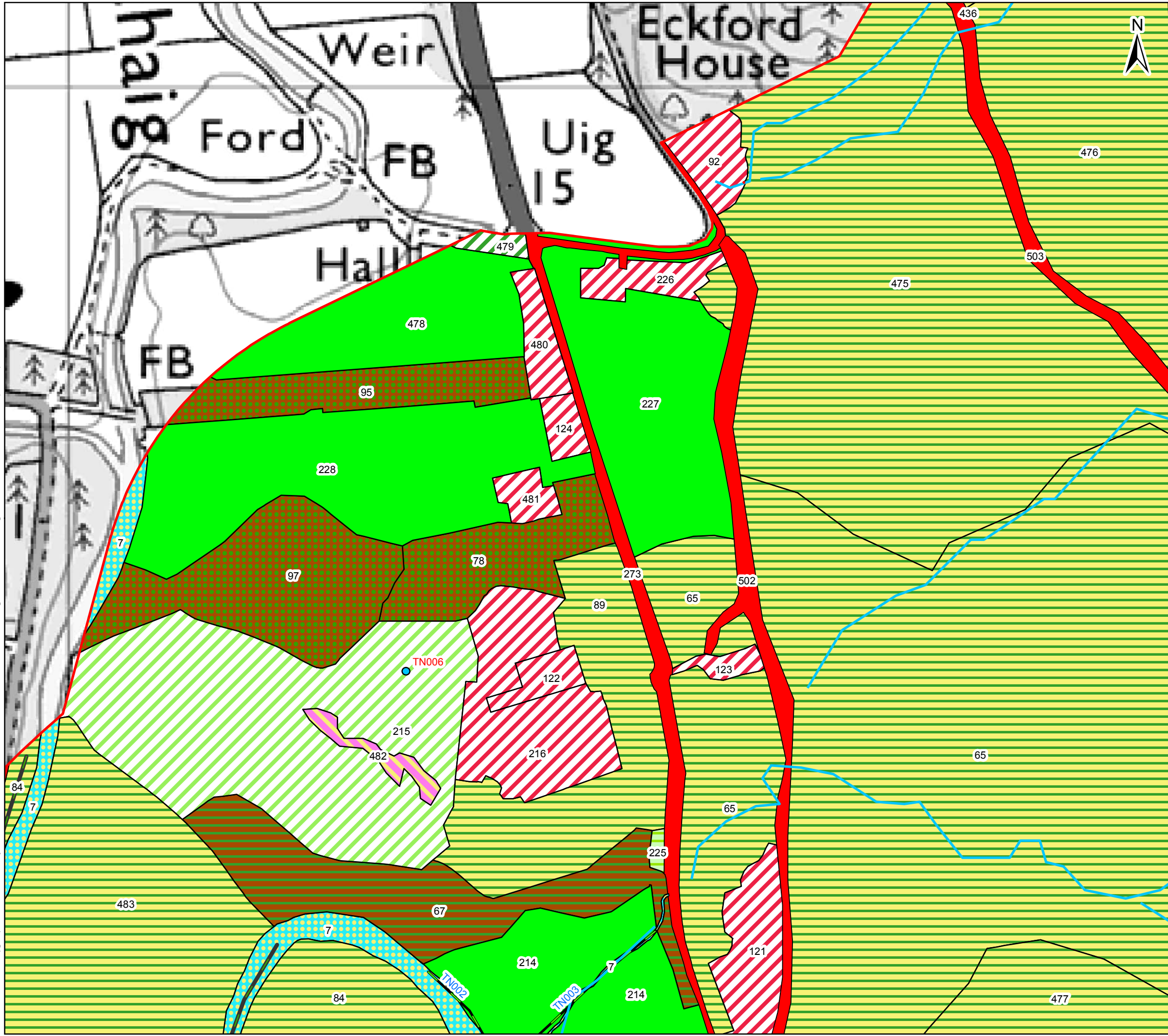

Key

- UKHab Survey Area
- r1- standing open water and canals
- r2b - other rivers and streams
- w1 broadleaved mixed and yew woodland
- w1g6 - line of trees
- f2a - lowland fens
- g1 - acid grassland
- g3c - other neutral grassland
- g4 - modified grassland
- r2 - rivers and lakes
- u1 - built-up areas and gardens
- u1e - built linear features
- w1 - broadleaved, mixed and yew woodland
- w1f - lowland mixed deciduous woodland
- w1h - other woodland, mixed
- w2c - other coniferous woodland



Lables

- T# = Tower Number
- # = Area Feature Target Note Number
- TN### = Linear Feature Target Note Number
- TN### = Point Feature Target Note Number

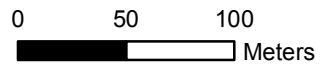

Client:		
Project:	Dunoon to Loch Long 132 kV OHL Rebuild	
Title:	Figure 7.2.1 UKHab Habitat Results Page 21 of 39	
Date:	30 January 2023	Scale: 3,500 @ A3
Drawn:	TP	Checked: CMcP Approved: JS

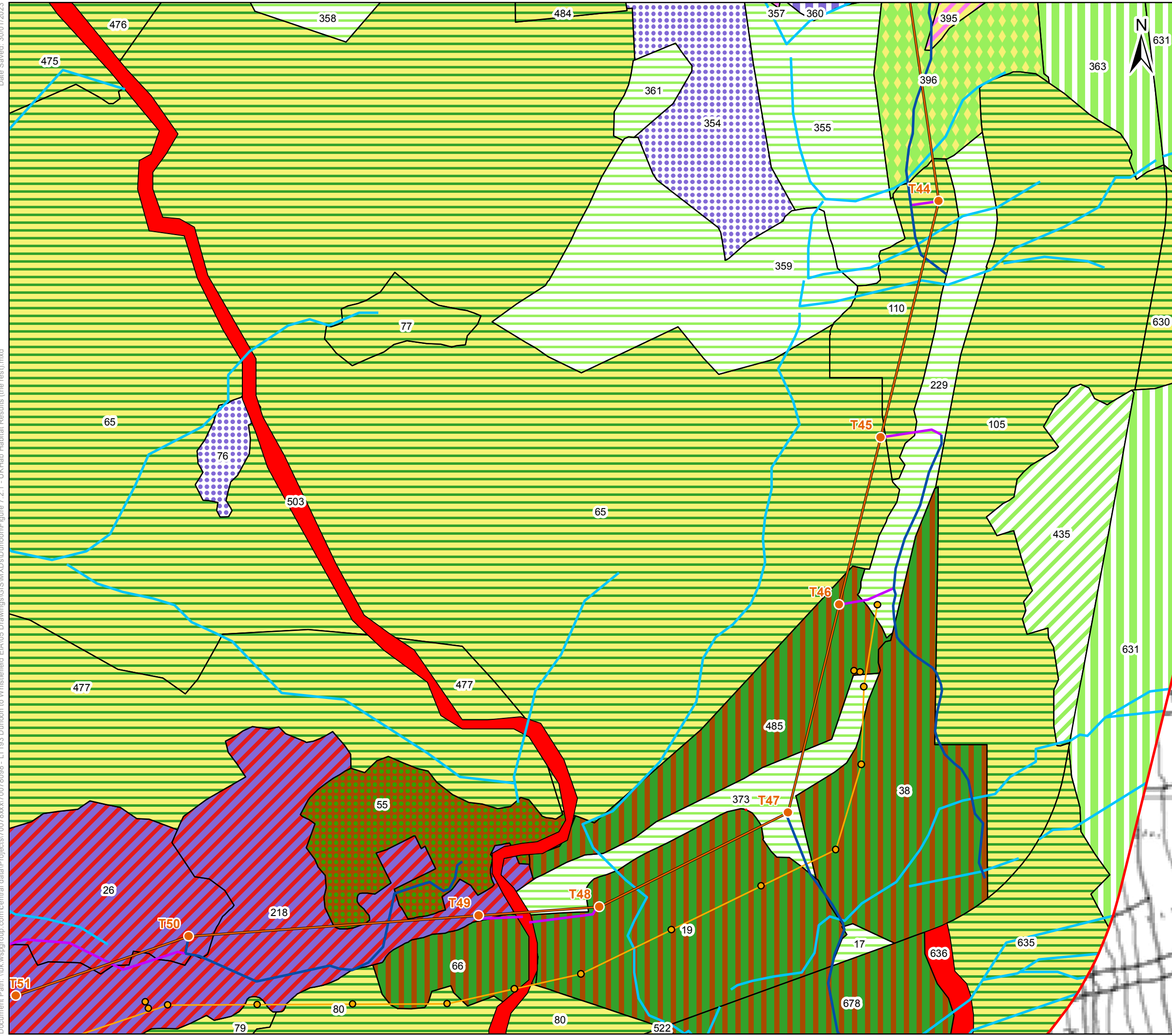

Key

- UKHab Survey Area
- Proposed OHL Alignment
- Proposed Tower Position
- Temporary Diversion
- Temporary Diversion Structure
- Proposed Retained Access
- Proposed Access-Temporary
- r2b - other rivers and streams
- f2 - fen, marsh and swamp
- g1 - acid grassland
- g1b - upland acid grassland
- g1b6 - other upland acid grassland
- g1c - bracken
- h1b - upland heathland
- h1b5 - dry heaths, upland (H4030)
- h3 - dense scrub
- u1e - built linear features
- w1e - upland birchwoods
- w1h - other woodland, mixed
- w2c - other coniferous woodland

Labels

- T# = Tower Number
- # = Area Feature Target Note Number
- TN### = Linear Feature Target Note Number
- TN### = Point Feature Target Note Number

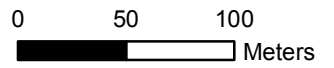

Project: Dunoon to Loch Long
132 kV OHL Rebuild

Title: Figure 7.2.1
UKHab Habitat Results
Page 22 of 39

Date: 30 January 2023 Scale: 3,500 @ A3
Drawn: TP Checked: CMcP Approved: JS

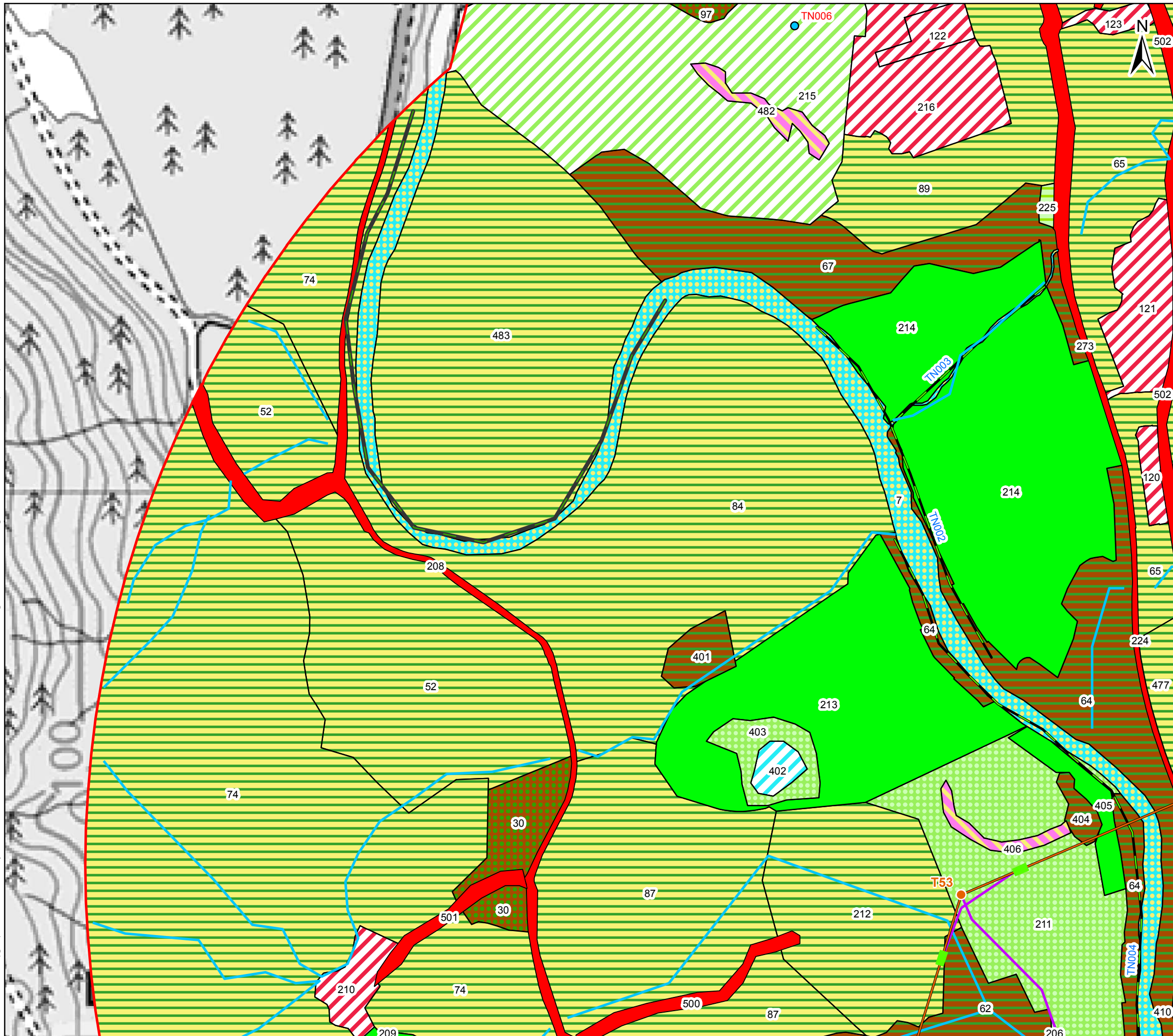

Key

- UKHab Survey Area
- Proposed OHL Alignment
- Proposed Tower Position
- Proposed Access-Temporary
- Proposed Conductor Pulling Area (EPZ)
- r1- standing open water and canals
- r2b - other rivers and streams
- w1 broadleaved mixed and yew woodland
- w1g6 - line of trees
- f2a - lowland fens
- g1 - acid grassland
- g3 - neutral grassland
- g3c - other neutral grassland
- g3c8 - Holcus-Juncus neutral grassland
- g4 - modified grassland
- r1 - standing open water and canals
- r2 - rivers and lakes
- u1 - built-up areas and gardens
- u1e - built linear features
- w1f - lowland mixed deciduous woodland
- w1h - other woodland, mixed
- w2c - other coniferous woodland

Lables

- T# = Tower Number
- # = Area Feature Target Note Number
- TN### = Linear Feature Target Note Number
- TN### = Point Feature Target Note Number

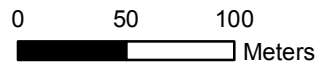

Client: **Scottish & Southern**
Electricity Networks

TRANSMISSION

Project: **Dunoon to Loch Long
132 kV OHL Rebuild**

Title: **Figure 7.2.1
UKHab Habitat Results
Page 23 of 39**

Date: 30 January 2023 Scale: 3,500 @ A3
 Drawn: TP Checked: CMcP Approved: JS

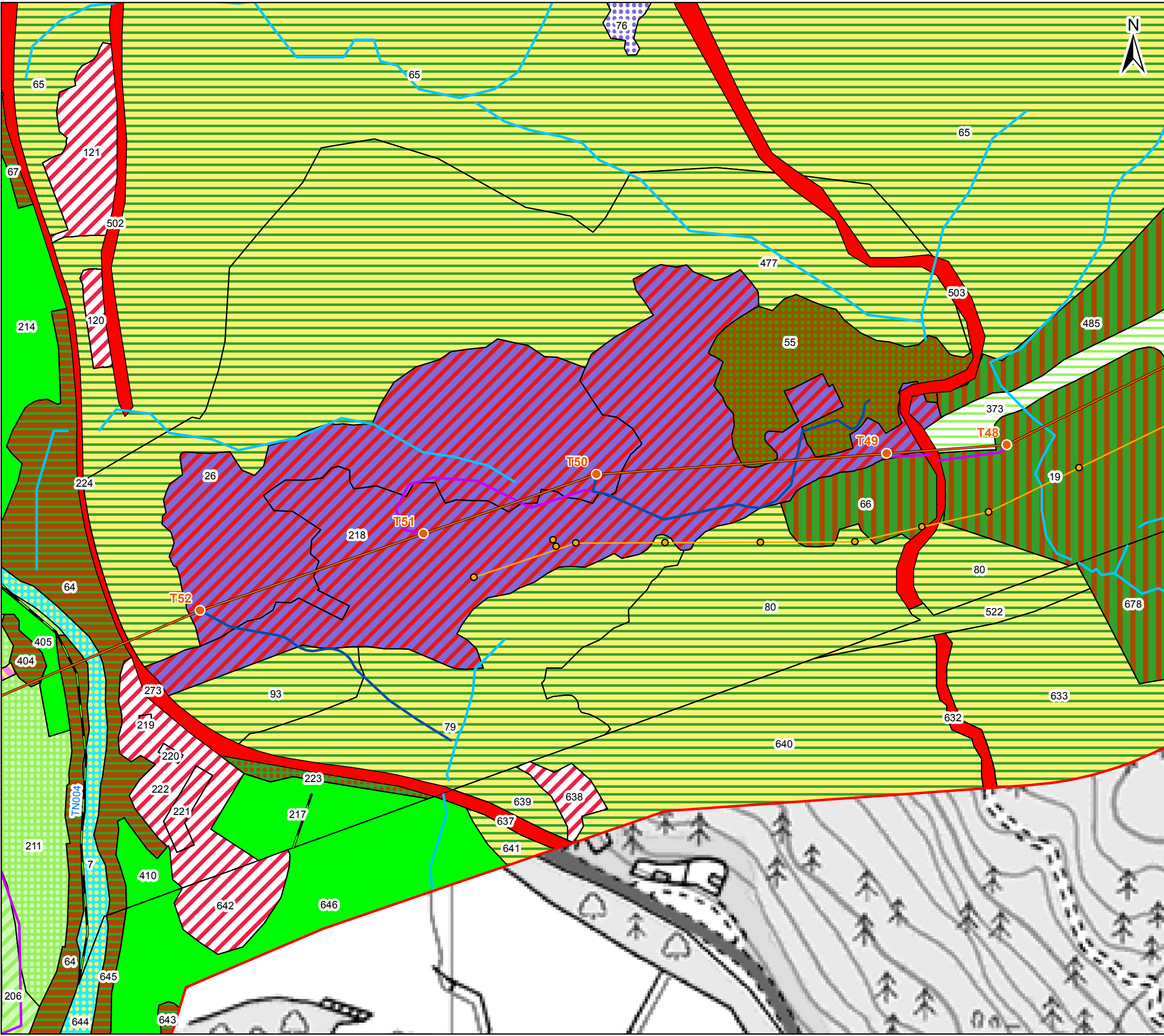

Key

- UKHab Survey Area
- Proposed OHL Alignment
- Proposed Tower Position
- Temporary Diversion
- Temporary Diversion Structure
- Proposed Retained Access
- Proposed Access-Temporary
- r2b - other rivers and streams
- w1g6 - line of trees
- f2a - lowland fens
- g1c - bracken
- g3 - neutral grassland
- g3c8 - Holcus-Juncus neutral grassland
- g4 - modified grassland
- h1b5 - dry heaths, upland (H4030)
- h3 - dense scrub
- r2 - rivers and lakes
- u1 - built-up areas and gardens
- u1e - built linear features
- w1e - upland birchwoods
- w1f - lowland mixed deciduous woodland
- w1g - other woodland, broadleaved
- w1h - other woodland, mixed
- w2c - other coniferous woodland

Lables
 T# = Tower Number
 # = Area Feature Target Note Number
 TN### = Linear Feature Target Note Number
 TN### = Point Feature Target Note Number

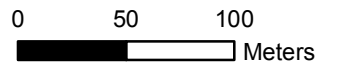

Client: **Scottish & Southern**
Electricity Networks

TRANSMISSION

Project: **Dunoon to Loch Long**
132 kV OHL Rebuild

Title: **Figure 7.2.1**
UKHab Habitat Results
Page 24 of 39

Date: 30 January 2023 Scale: 3,500 @ A3
 Drawn: TP Checked: CMcP Approved: JS

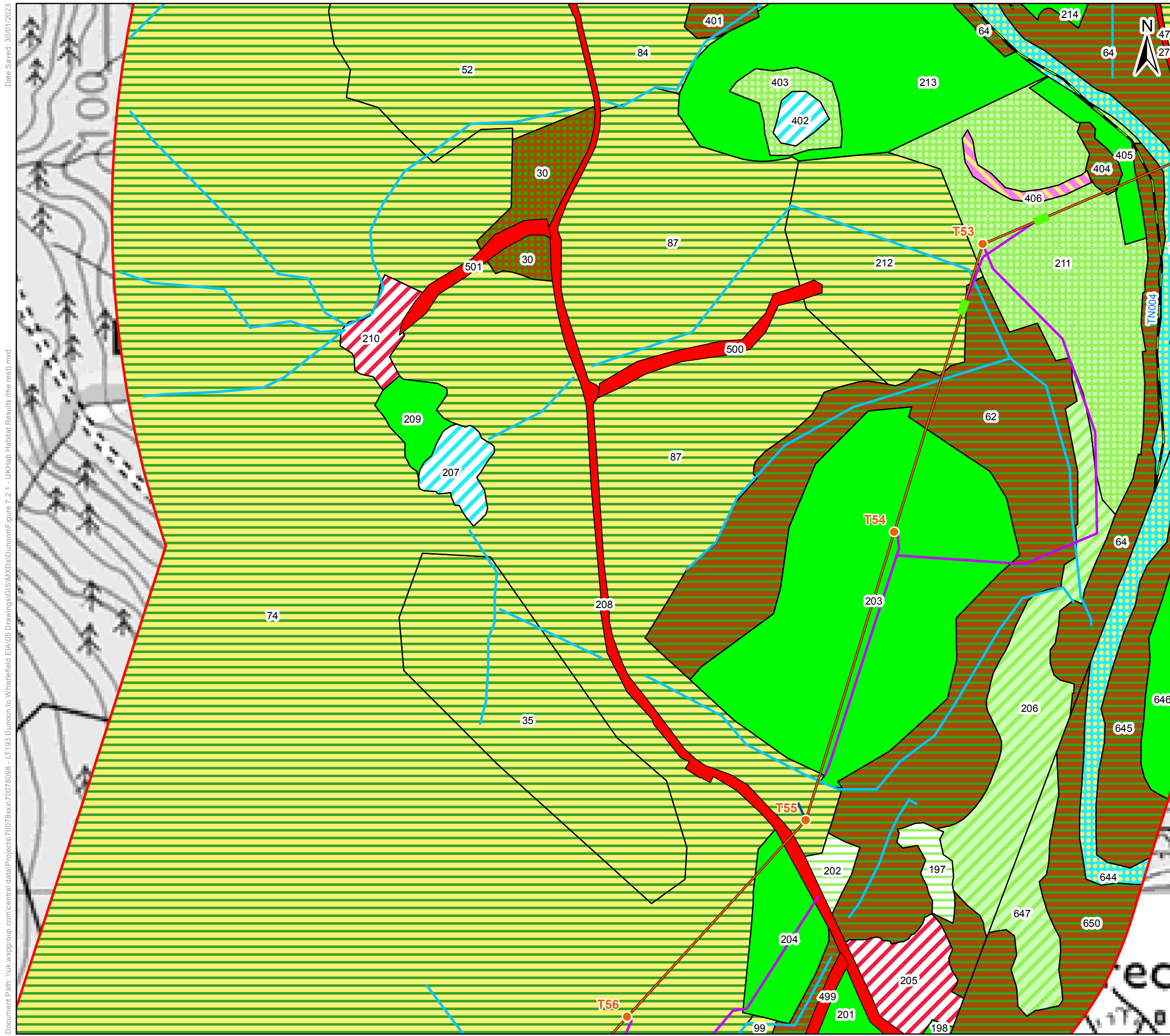

Key

- UKHab Survey Area
- Proposed OHL Alignment
- Proposed Tower Position
- Proposed Retained Access
- Proposed Access-Temporary
- Proposed Conductor Pulling Area (EPZ)
- r2b - other rivers and streams
- w1g6 - line of trees
- f2a - lowland fens
- g1c - bracken
- g3 - neutral grassland
- g3c8 - Holcus-Juncus neutral grassland
- g4 - modified grassland
- r1 - standing open water and canals
- r2 - rivers and lakes
- u1 - built-up areas and gardens
- u1e - built linear features
- w1f - lowland mixed deciduous woodland
- w1h - other woodland, mixed
- w2c - other coniferous woodland

Lables

- T# = Tower Number
- # = Area Feature Target Note Number
- TN### = Linear Feature Target Note Number
- TN### = Point Feature Target Note Number

Client: **Scottish & Southern Electricity Networks**

TRANSMISSION

Project: **Dunoon to Loch Long 132 kV OHL Rebuild**

Title: **Figure 7.2.1 UKHab Habitat Results Page 25 of 39**

Date: 30 January 2023 Scale: 3,500 @ A3
 Drawn: TP Checked: CMcP Approved: JS

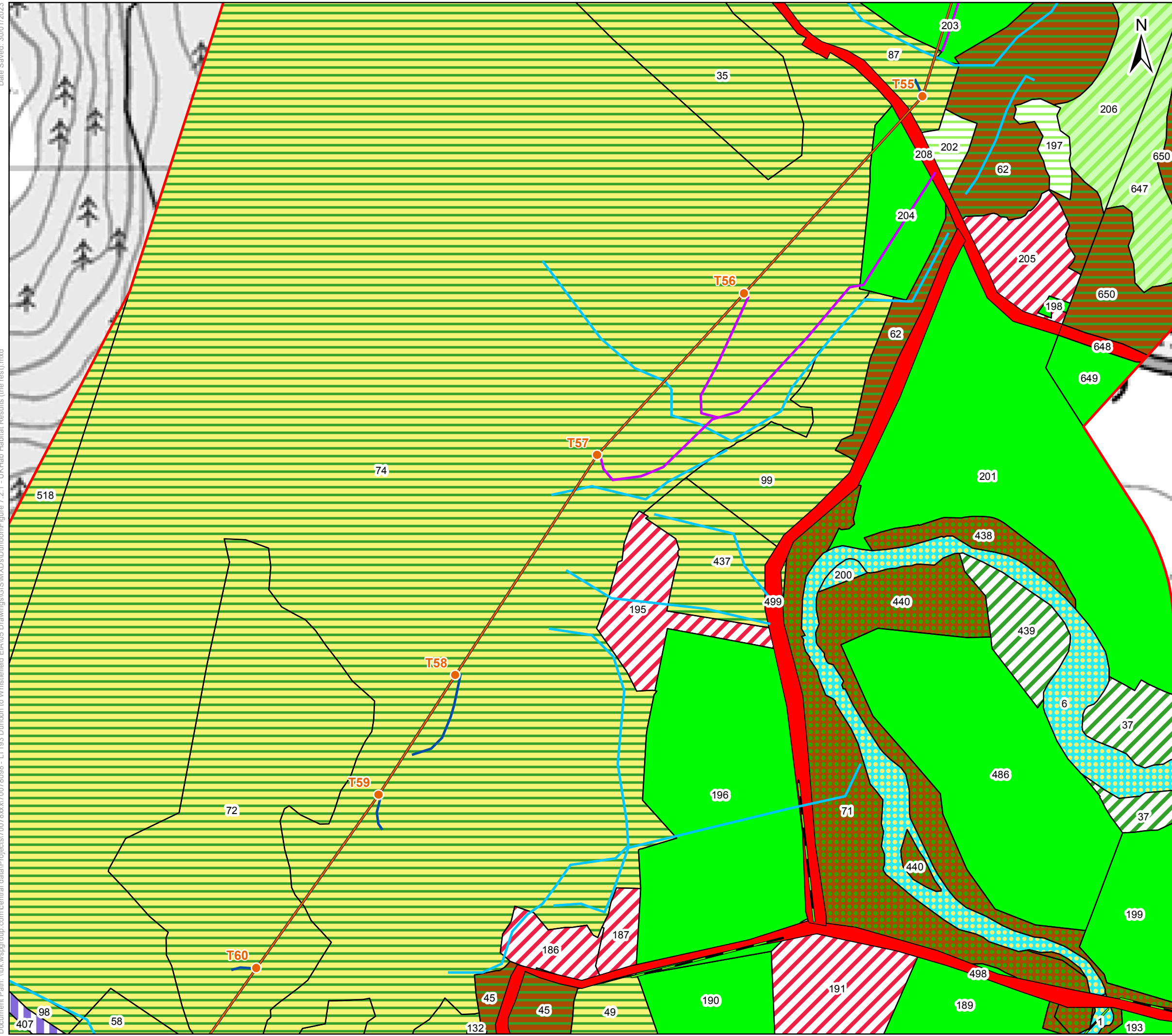

Key

- UKHab Survey Area
- Proposed OHL Alignment
- Proposed Tower Position
- Proposed Retained Access
- Proposed Access-Temporary
- r2b - other rivers and streams
- w1g6 - line of trees
- g1c - bracken
- g3 - neutral grassland
- g4 - modified grassland
- h1b - upland heathland
- r2 - rivers and lakes
- u1 - built-up areas and gardens
- u1e - built linear features
- w1 - broadleaved, mixed and yew woodland
- w1f - lowland mixed deciduous woodland
- w1h - other woodland, mixed
- w2c - other coniferous woodland

Lables

T# = Tower Number
 # = Area Feature Target Note Number
 TN### = Linear Feature Target Note Number
 TN### = Point Feature Target Note Number

0 50 100
 Meters

Client: **Scottish & Southern**
 Electricity Networks

TRANSMISSION

Project: **Dunoon to Loch Long
 132 kV OHL Rebuild**

Title: **Figure 7.2.1
 UKHab Habitat Results
 Page 26 of 39**

Date: 30 January 2023 Scale: 3,500 @ A3
 Drawn: TP Checked: CMcP Approved: JS