













Key

-  Map Pages
-  2km Buffer of Proposed OHL Alignment
-  Proposed OHL Alignment
-  Proposed Retained Access Track
-  Proposed Access – Temporary
-  Site of Special Scientific Interest
-  Local Nature Reserve
-  National Park
-  Current Marine Protected Areas (MPA)
-  Proposed Marine Protected Areas (pMPA)

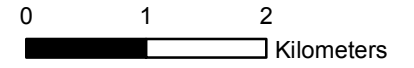

Client:  **Scottish & Southern Electricity Networks**

TRANSMISSION

Project: **Dunoon to Loch Long
132 kV OHL Rebuild**

Title: **Figure 7.2.2
Statutory Natural Heritage Designations
within 2 km buffer of proposed OHL alignment
(1 of 2)**

Date: 27 January 2023 Scale: 63,000 @ A3
 Drawn: TP Checked: CMcP Approved: JS

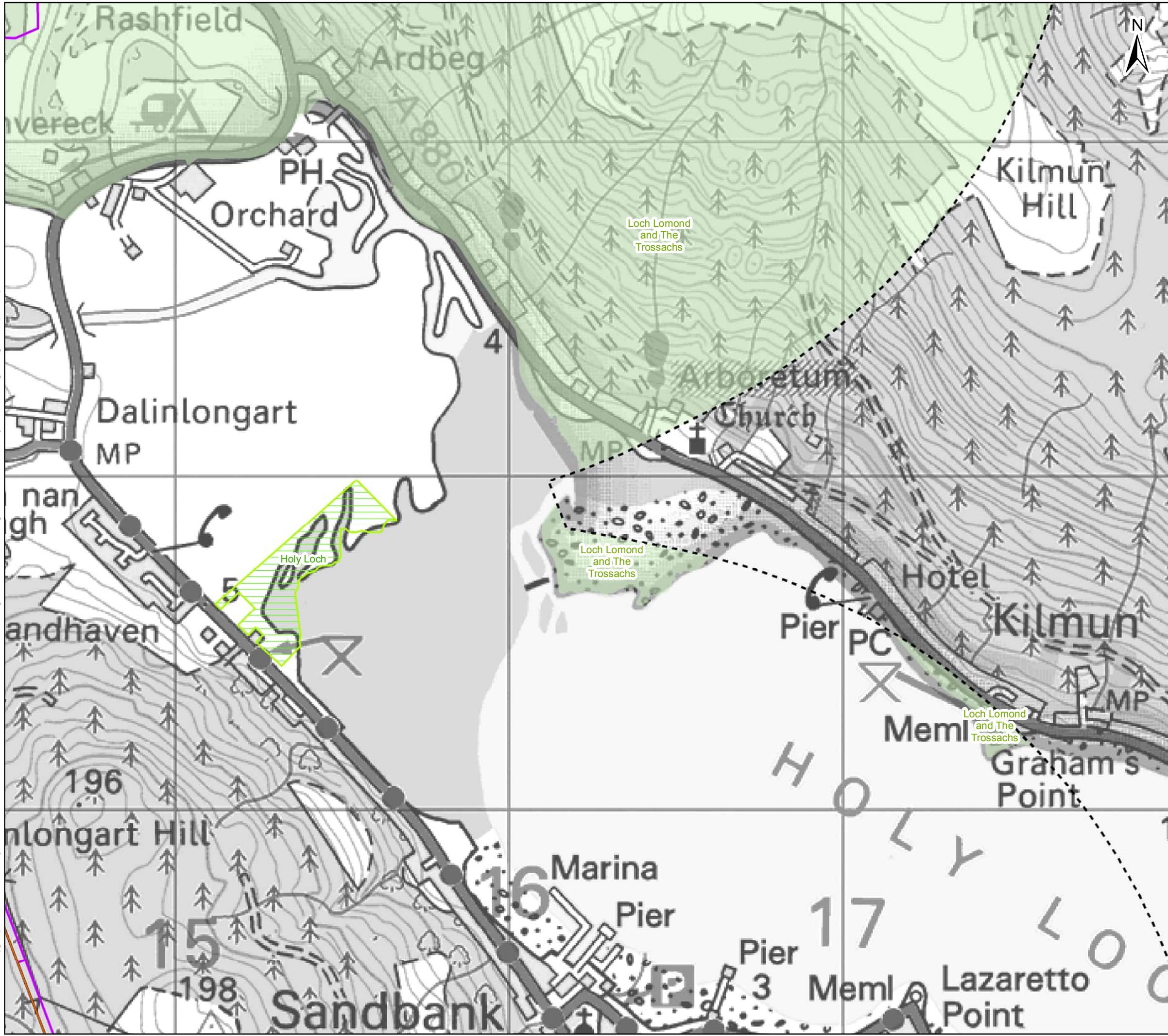

Key

- 2km Buffer of Proposed OHL Alignment
- Proposed OHL Alignment
- Proposed Retained Access Track
- Proposed Access – Temporary
- Site of Special Scientific Interest
- Local Nature Reserve
- National Park
- Current Marine Protected Areas (MPA)
- Proposed Marine Protected Areas (pMPA)

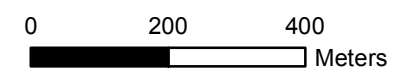

Client: Scottish & Southern Electricity Networks

Project: Dunoon to Loch Long 132 kV OHL Rebuild

Title: Figure 7.2.2 Statutory Natural Heritage Designations within 2 km buffer of proposed OHL alignment (2 of 2)

Date: 27 January 2023 Scale: 11,000 @ A3
 Drawn: TP Checked: CMcP Approved: JS

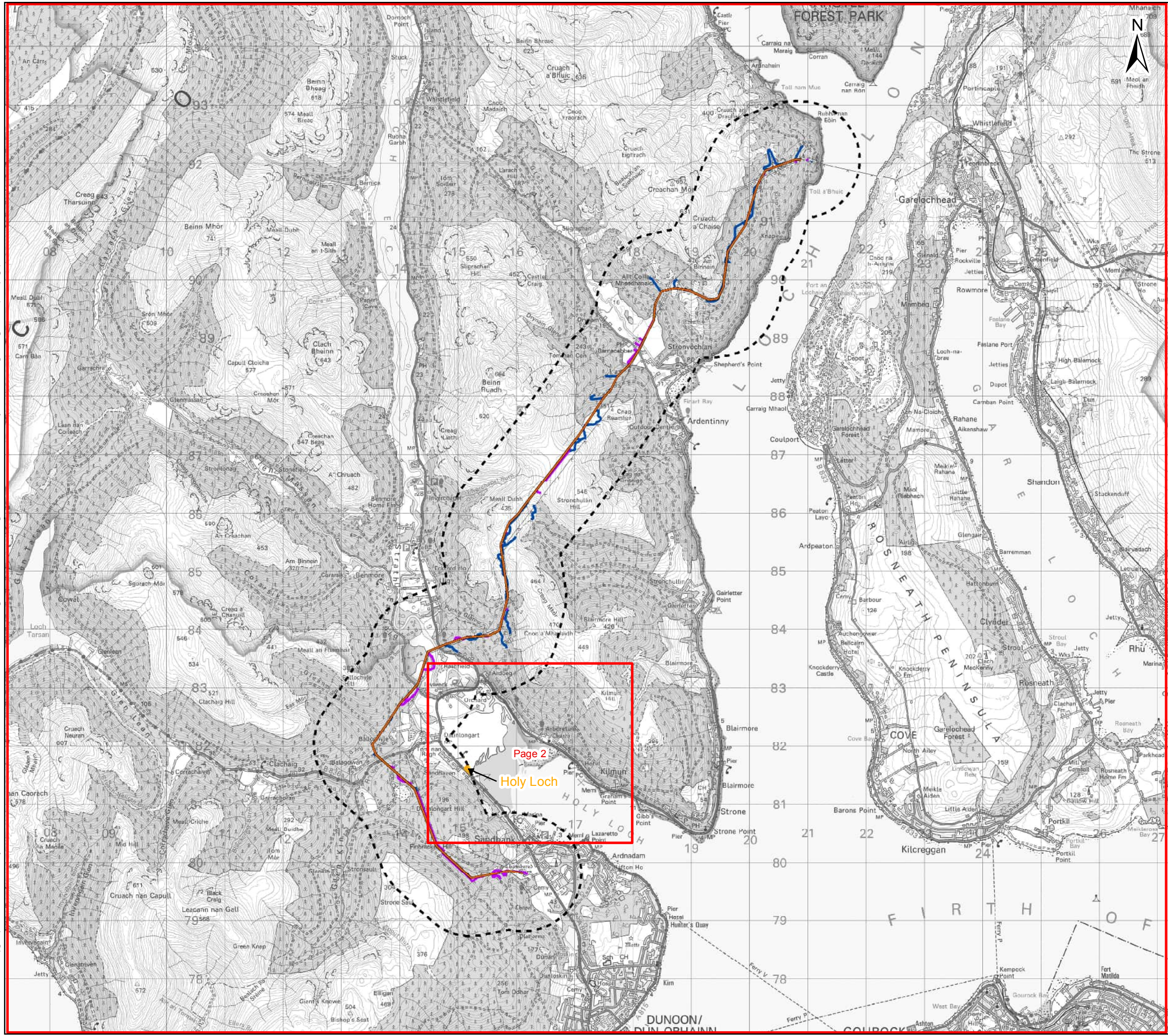

Key

- Map Pages
- 1km Buffer of OHL Alignment
- Proposed OHL Alignment
- Proposed Retained Access Track
- Proposed Access – Temporary
- Local Nature Conservation Site

0 1 2 Kilometers

Client: **Scottish & Southern Electricity Networks**

TRANSMISSION

Project: **Dunoon to Loch Long
132 kV OHL Rebuild**

Title: **Figure 7.2.3
Non-Statutory Natural Heritage Designations
within 1 km buffer of proposed OHL alignment
(1 of 2)**

Date: 27 January 2023 Scale: 63,000 @ A3
 Drawn: TP Checked: CMcP Approved: JS

Date Saved: 25/01/2023
Document Path: \\uk.wspgroup.com\central_data\Projects\70078xxx\70078098 - LT193 Dunoon to Whistlerfield EIA\05 Drawings\GIS\MXDs\Dunoon\Figure 7.2.3 - 1 km Non-Statutory Natural Heritage Designations (the rest).mxd



Key

- 1km Buffer of OHL Alignment
- Proposed OHL Alignment
- Proposed Retained Access Track
- Proposed Access – Temporary
- Local Nature Conservation Site

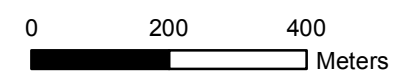

Client: Scottish & Southern Electricity Networks

Project: Dunoon to Loch Long 132 kV OHL Rebuild

Title: Figure 7.2.3 Non-Statutory Natural Heritage Designations within 1 km buffer of proposed OHL alignment (2 of 2)

Date: 27 January 2023 Scale: 11,000 @ A3
Drawn: TP Checked: CMcP Approved: JS

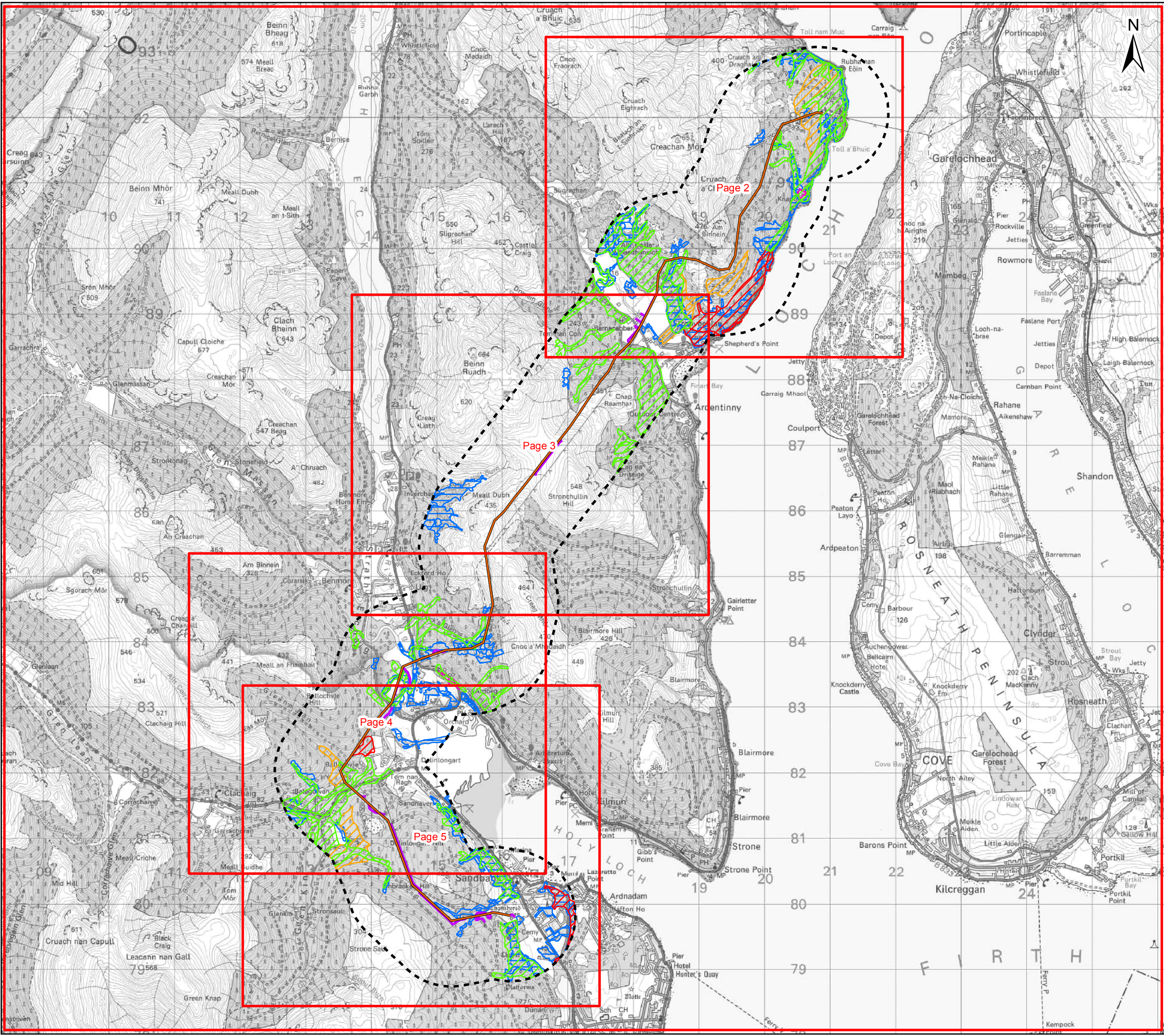

Key

- Map Pages
- 1km Buffer of Proposed OHL Alignment
- Proposed OHL Alignment
- Proposed Retained Access Track
- Proposed Access – Temporary

Ancient Woodland Inventory

- Ancient (of semi-natural origin) (1a and 2a)
- Long-Established (of plantation origin) (1b and 2b)
- Other (on Roy map) (3)

Native Woodland Survey of Scotland (NWSS)

- Native woodland
- Nearly-native woodland

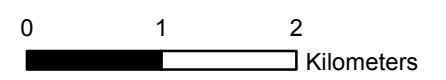

Client: **Scottish & Southern Electricity Networks**

TRANSMISSION

Project: **Dunoon to Loch Long
132 kV OHL Rebuild**

Title: **Figure 7.2.4
Ancient, Native and Near-Native
Woodlands within 1 km buffer of proposed
OHL alignment (1 of 5)**

Date: 30 January 2023 Scale: 56,000 @ A3
 Drawn: TP Checked: CMcP Approved: JS

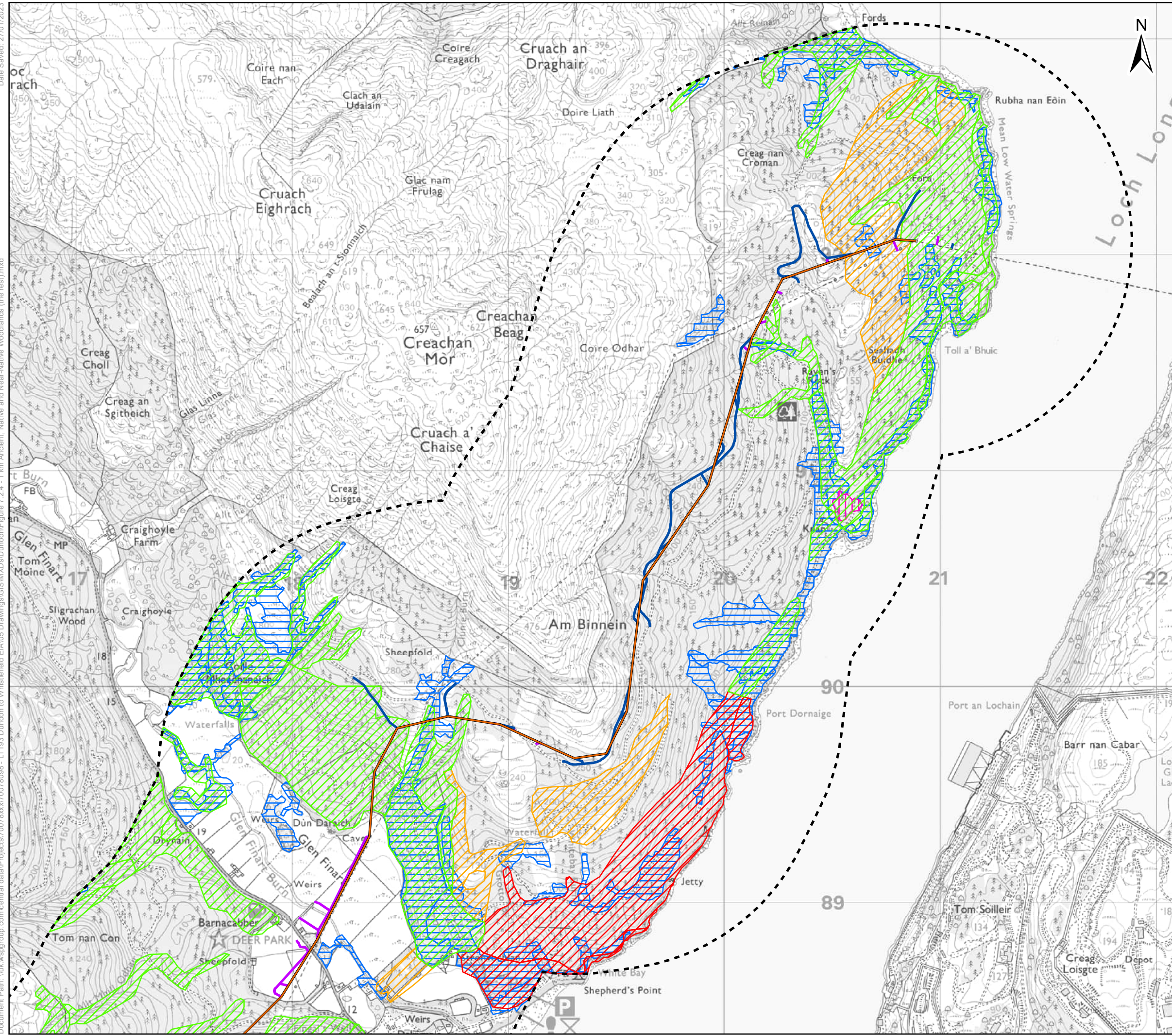

Key

- 1km Buffer of Proposed OHL Alignment
- Proposed OHL Alignment
- Proposed Retained Access Track
- Proposed Access – Temporary

Ancient Woodland Inventory

- Ancient (of semi-natural origin) (1a and 2a)
- Long-Established (of plantation origin) (1b and 2b)
- Other (on Roy map) (3)

Native Woodland Survey of Scotland (NWSS)

- Native woodland
- Nearly-native woodland

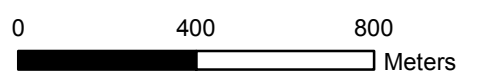

Client: Scottish & Southern Electricity Networks

TRANSMISSION

Project: Dunoon to Loch Long 132 kV OHL Rebuild

Title: Figure 7.2.4 Ancient, Native and Near-Native Woodlands within 1 km buffer of proposed OHL alignment (2 of 5)

Date: 27 January 2023 Scale: 17,000 @ A3
 Drawn: TP Checked: CMcP Approved: JS

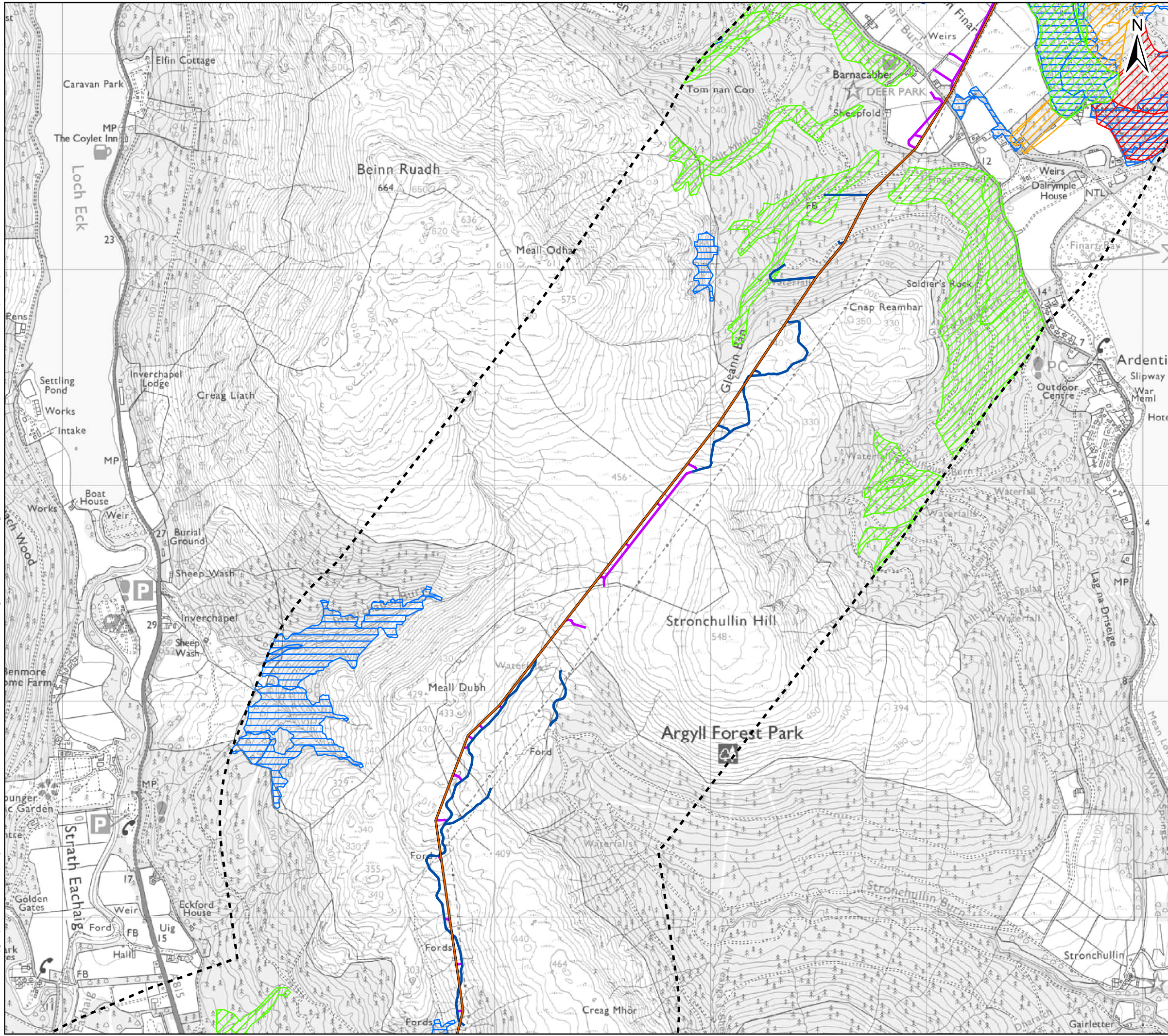

Key

- 1km Buffer of Proposed OHL Alignment
- Proposed OHL Alignment
- Proposed Retained Access Track
- Proposed Access – Temporary

Ancient Woodland Inventory

- Ancient (of semi-natural origin) (1a and 2a)
- Long-Established (of plantation origin) (1b and 2b)
- Other (on Roy map) (3)

Native Woodland Survey of Scotland (NWSS)

- Native woodland
- Nearly-native woodland

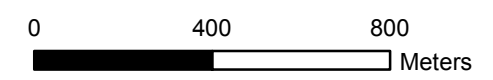

Cient: Scottish & Southern Electricity Networks

TRANSMISSION

Project: Dunoon to Loch Long 132 kV OHL Rebuild

Title: Figure 7.2.4 Ancient, Native and Near-Native Woodlands within 1 km buffer of proposed OHL alignment (3 of 5)

Date: 27 January 2023 Scale: 17,000 @ A3
 Drawn: TP Checked: CMcP Approved: JS

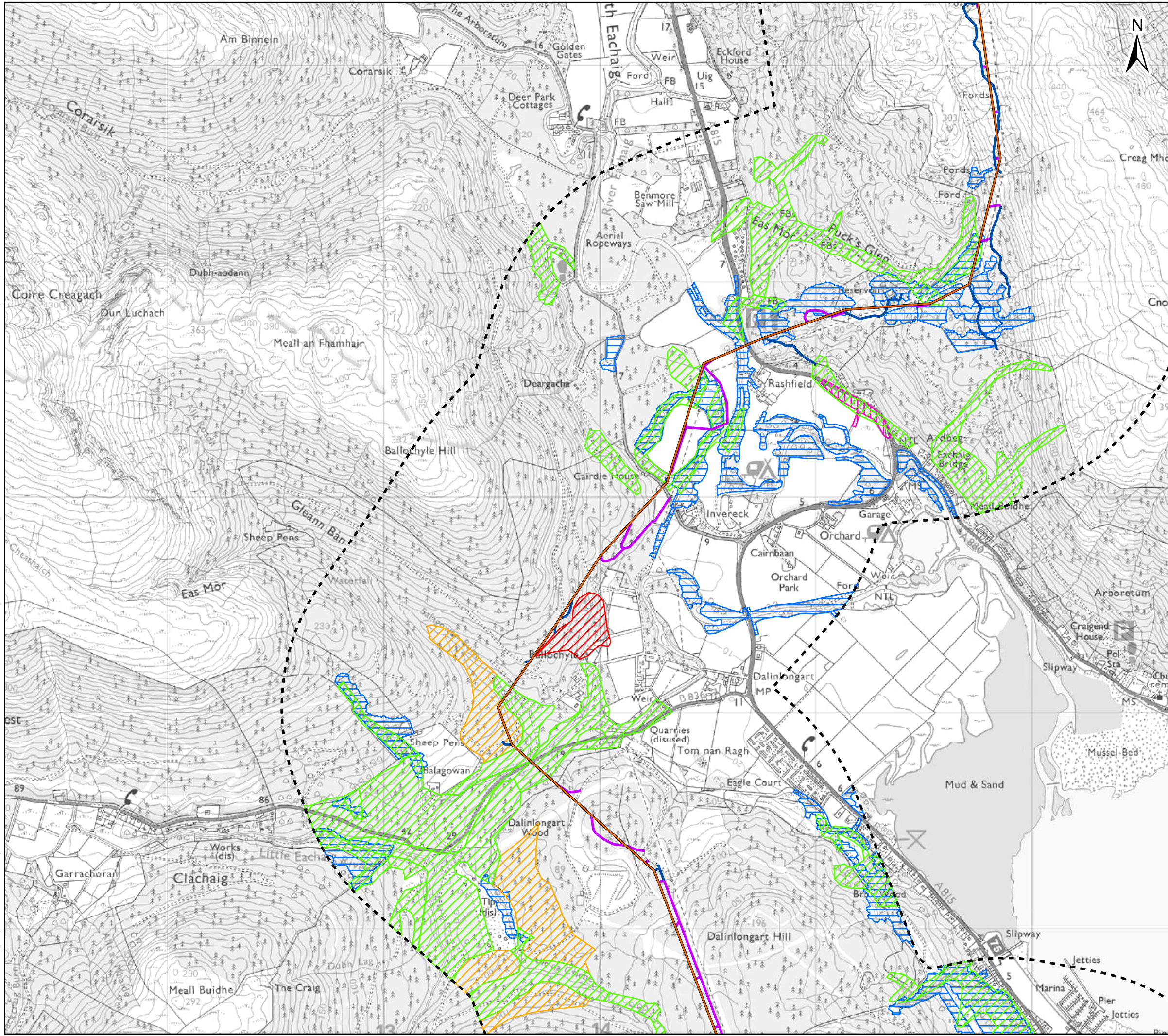

Key

- 1km Buffer of Proposed OHL Alignment
- Proposed OHL Alignment
- Proposed Retained Access Track
- Proposed Access – Temporary

Ancient Woodland Inventory

- Ancient (of semi-natural origin) (1a and 2a)
- Long-Established (of plantation origin) (1b and 2b)
- Other (on Roy map) (3)

Native Woodland Survey of Scotland (NWSS)

- Native woodland
- Nearly-native woodland

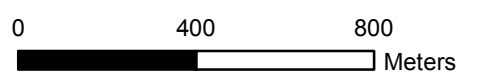

Client: **Scottish & Southern Electricity Networks**

TRANSMISSION

Project: **Dunoon to Loch Long
132 kV OHL Rebuild**

Title: **Figure 7.2.4
Ancient, Native and Near-Native
Woodlands within 1 km buffer of proposed
OHL alignment (4 of 5)**

Date: 27 January 2023 Scale: 17,000 @ A3
 Drawn: TP Checked: CMcP Approved: JS

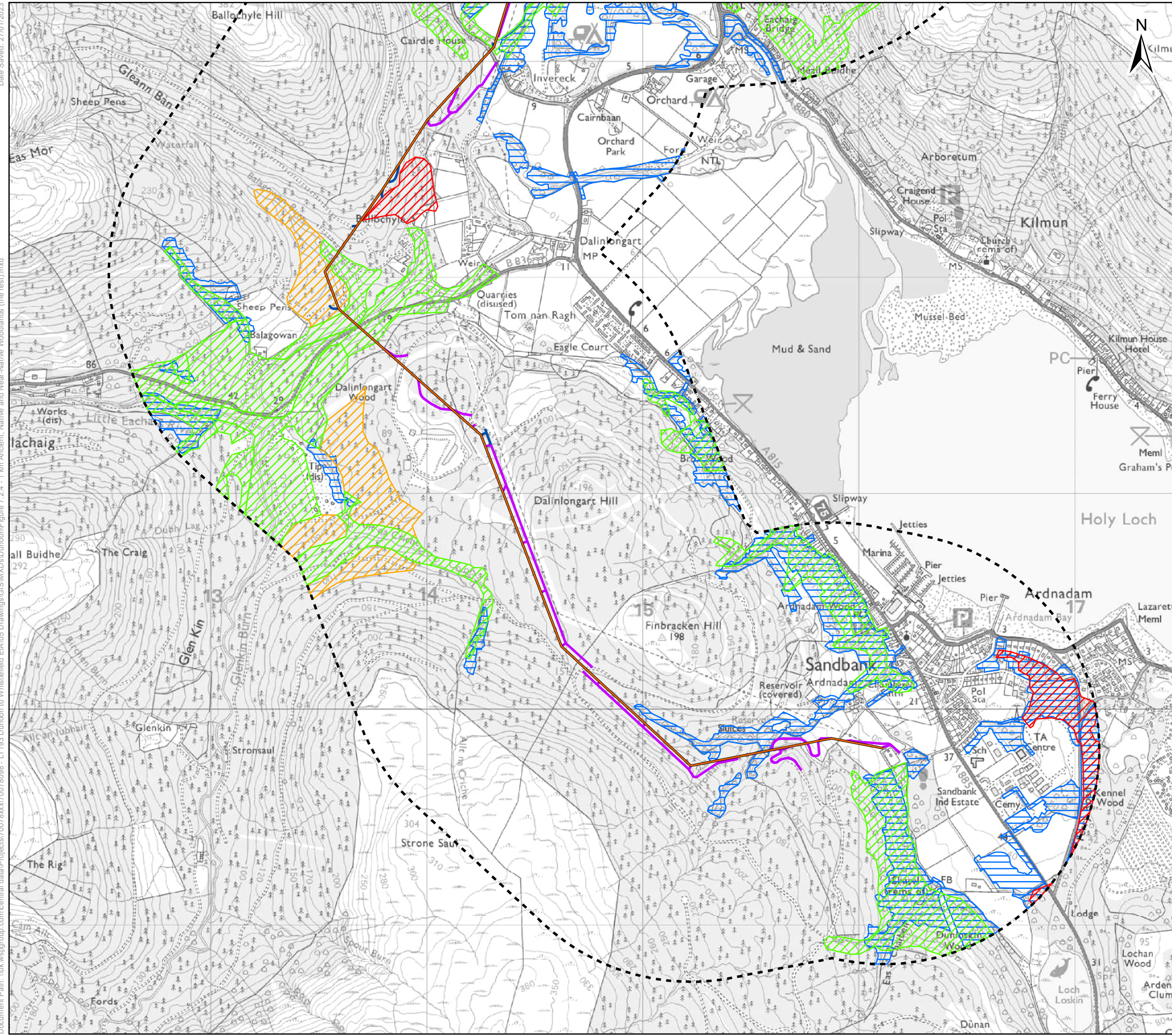

Key

- 1km Buffer of Proposed OHL Alignment
- Proposed OHL Alignment
- Proposed Retained Access Track
- Proposed Access – Temporary

Ancient Woodland Inventory

- Ancient (of semi-natural origin) (1a and 2a)
- Long-Established (of plantation origin) (1b and 2b)
- Other (on Roy map) (3)

Native Woodland Survey of Scotland (NWSS)

- Native woodland
- Nearly-native woodland

0 400 800 Meters

Client: Scottish & Southern Electricity Networks

TRANSMISSION

Project: Dunoon to Loch Long 132 kV OHL Rebuild

Title: Figure 7.2.4 Ancient, Native and Near-Native Woodlands within 1 km buffer of proposed OHL alignment (5 of 5)

Date: 27 January 2023 Scale: 17,000 @ A3

Drawn: TP Checked: CMcP Approved: JS