

**Key**

- Map Pages
- Proposed OHL Alignment
- Proposed Tower Position
- Temporary Diversion
- Temporary Diversion Structure
- Existing Track (Upgrades Required - Poor Condition)
- Existing Track (Upgrades Required - Very Poor Condition)
- Proposed Retained Access Track
- Proposed Access - Temporary
- Borrow Pit Search Area
- Proposed Conductor Pulling Area (EPZ)
- Limited Access
- Pine Marten Survey Areas

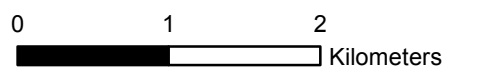

Client: **Scottish & Southern Electricity Networks**

TRANSMISSION

Project: **Dunoon to Loch Long  
132 kV OHL Rebuild**

Title: **Figure 7.3.3  
Detailed Protected Species Survey  
Pine Martens (1 of 5)**

Date: 27 January 2023 Scale 50,000 @ A3  
 Drawn: TP Checked: CMcP Approved: JS

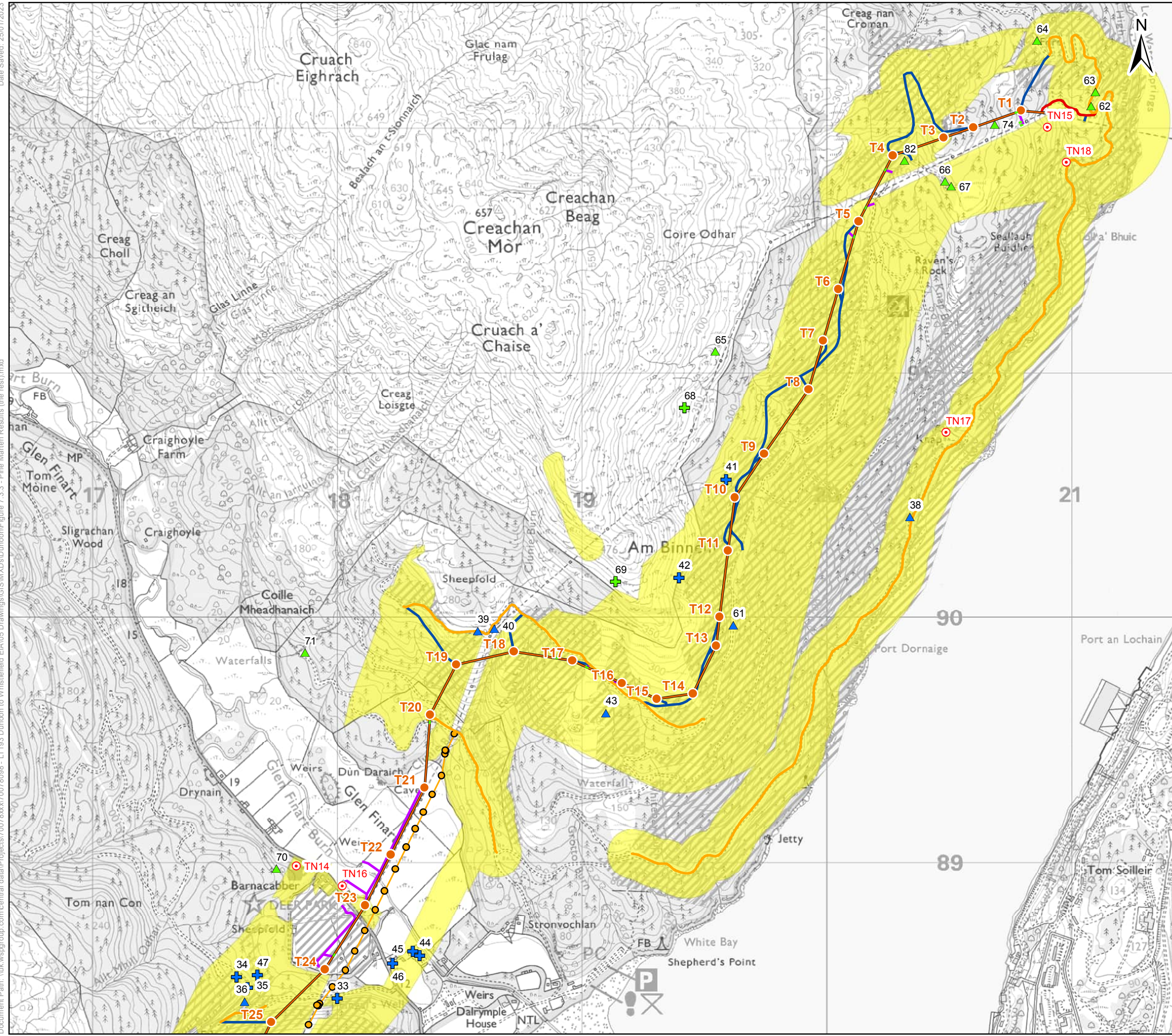

**Key**

- Proposed OHL Alignment
- Proposed Tower Position
- Temporary Diversion
- Temporary Diversion Structure
- Existing Track (Upgrades Required - Poor Condition)
- Existing Track (Upgrades Required - Very Poor Condition)
- Proposed Retained Access Track
- Proposed Access – Temporary
- Proposed Conductor Pulling Area (EPZ)
- ▨ Limited Access
- Target Notes
- Pine Marten Survey Areas

**2021/22 Pine Marten Observations**

- ⊕ Potential Den Site
- ▲ Potential Scat

**2020 Pine Marten Observations**

- ⊕ Potential Den Site
- ▲ Potential Scat

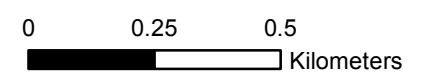

Client: **Scottish & Southern Electricity Networks**

TRANSMISSION

Project: **Dunoon to Loch Long 132 kV OHL Rebuild**

Title: **Figure 7.3.3 Detailed Protected Species Survey Pine Martens (2 of 5)**

Date: 27 January 2023 Scale: 15,000 @ A3  
 Drawn: TP Checked: CMcP Approved: JS

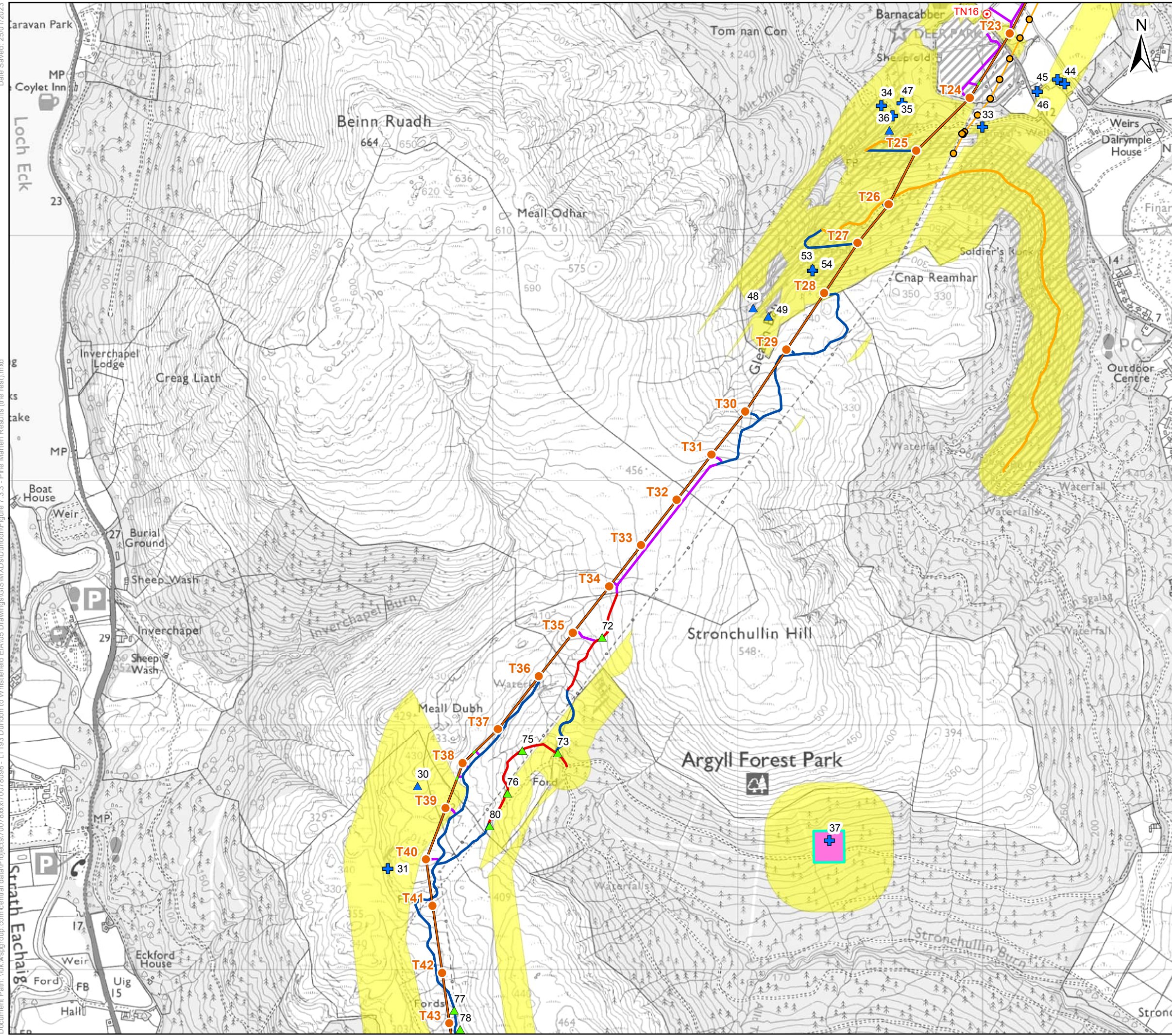

**Key**

- Proposed OHL Alignment
- Proposed Tower Position
- Temporary Diversion
- Temporary Diversion Structure
- Existing Track (Upgrades Required - Poor Condition)
- Existing Track (Upgrades Required - Very Poor Condition)
- Proposed Retained Access Track
- Proposed Access - Temporary
- Borrow Pit Search Area
- Proposed Conductor Pulling Area (EPZ)
- Limited Access
- Target Notes
- Pine Marten Survey Areas

**2021/22 Pine Marten Observations**

- Potential Den Site
- Potential Scat

**2020 Pine Marten Observations**

- Potential Scat

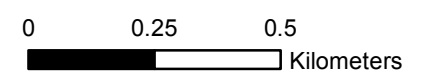

Client: TRANSMISSION

Project: Dunoon to Loch Long  
132 kV OHL Rebuild

Title: Figure 7.3.3  
Detailed Protected Species Survey  
Pine Martens (3 of 5)

Date: 27 January 2023 Scale: 15,000 @ A3  
 Drawn: TP Checked: CMcP Approved: JS

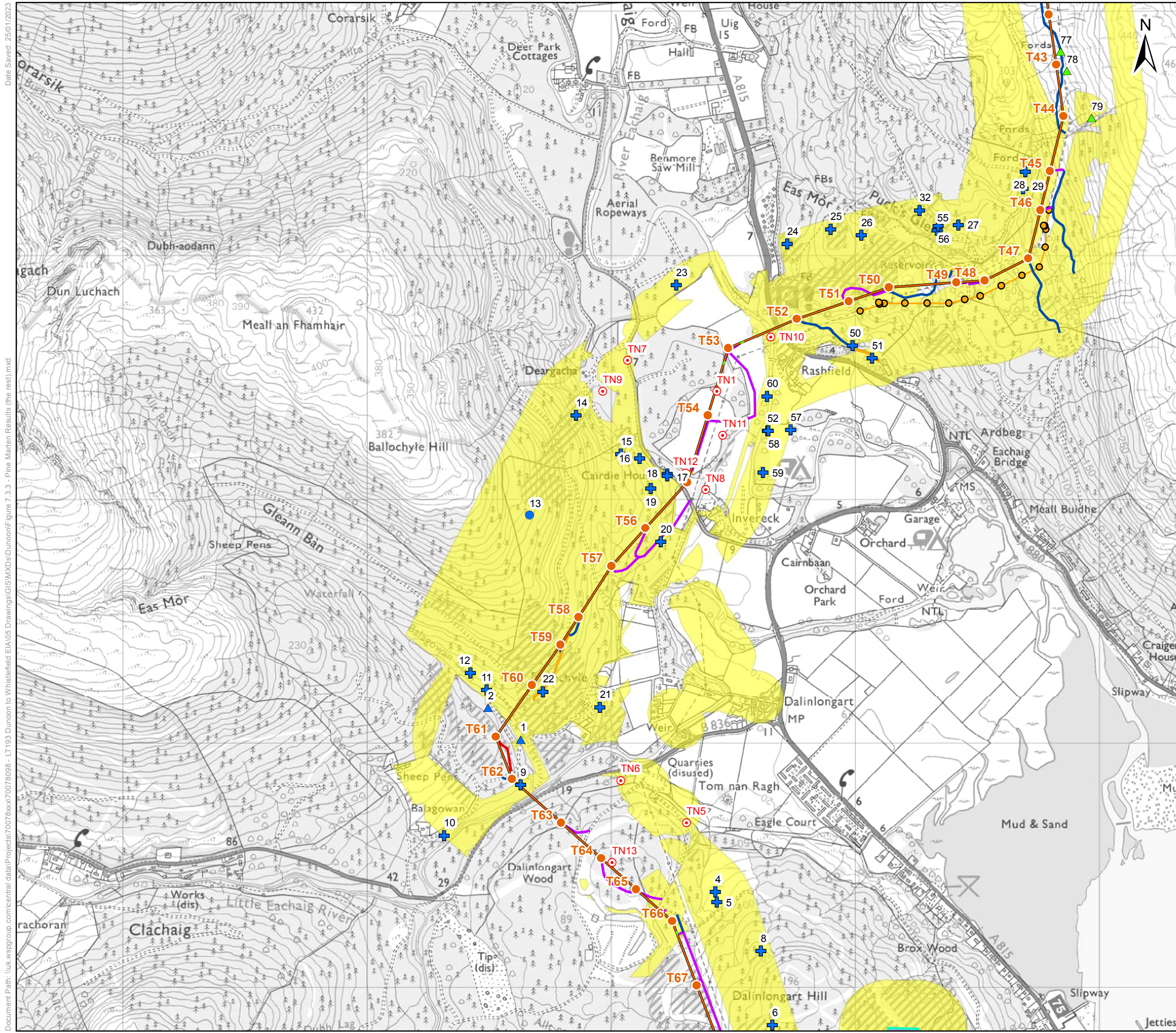

**Key**

- Proposed OHL Alignment
- Proposed Tower Position
- Temporary Diversion
- Temporary Diversion Structure
- Existing Track (Upgrades Required - Poor Condition)
- Existing Track (Upgrades Required - Very Poor Condition)
- Proposed Retained Access Track
- Proposed Access – Temporary
- Borrow Pit Search Area
- Proposed Conductor Pulling Area (EPZ)
- Limited Access
- Target Notes
- Pine Marten Survey Areas

**2021/22 Pine Marten Observations**

- + Potential Den Site
- ▲ Potential Scat
- Potential Feeding Remains

**2020 Pine Marten Observations**

- ▲ Potential Scat

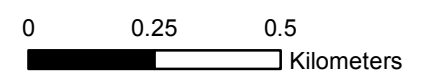

Client: **Scottish & Southern Electricity Networks**

TRANSMISSION

Project: **Dunoon to Loch Long  
132 kV OHL Rebuild**

Title: **Figure 7.3.3  
Detailed Protected Species Survey  
Pine Martens (4 of 5)**

Date: 27 January 2023 Scale: 15,000 @ A3

Drawn: TP Checked: CMcP Approved: JS

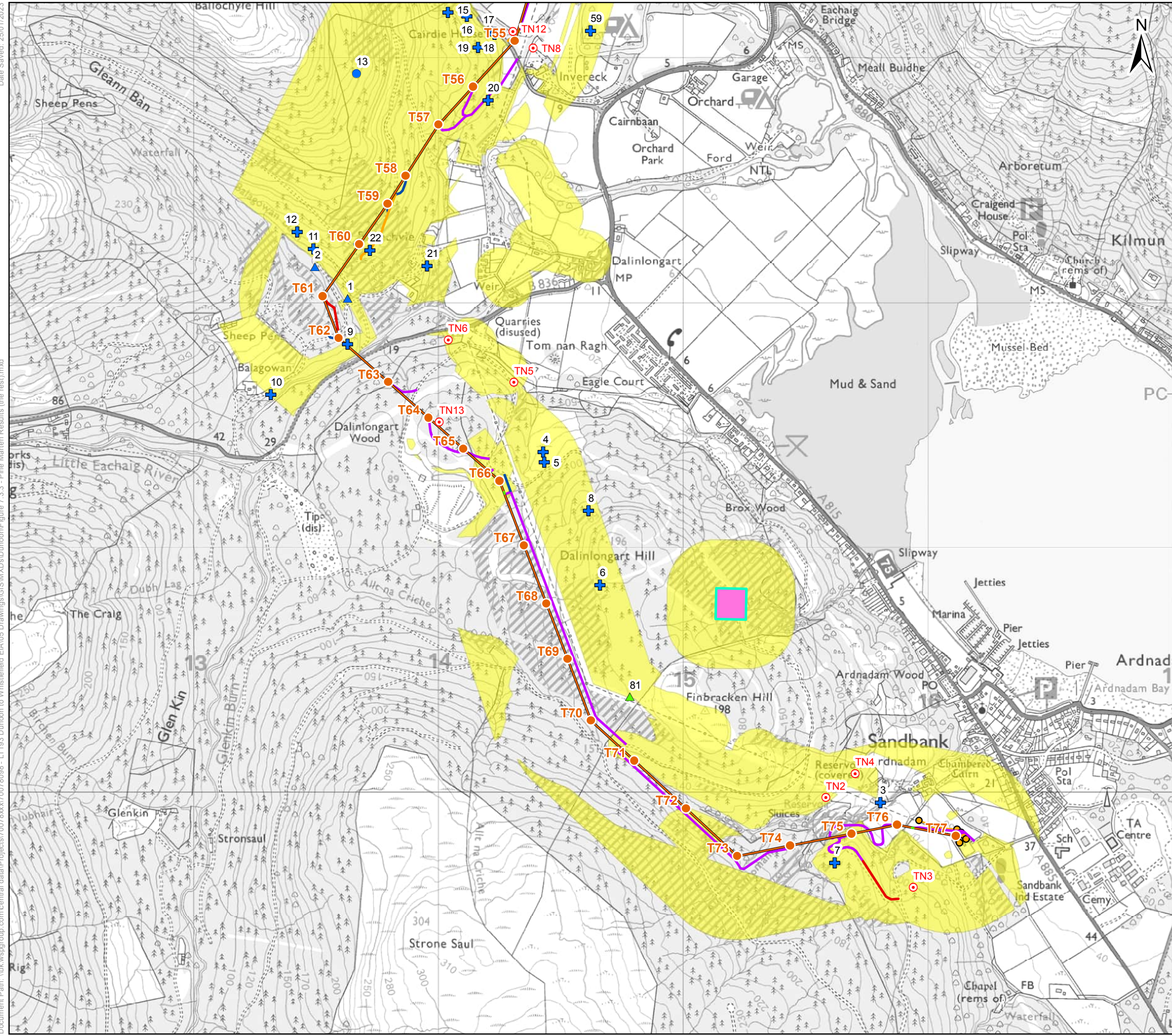

**Key**

- Proposed OHL Alignment
- Proposed Tower Position
- Temporary Diversion
- Temporary Diversion Structure
- Existing Track (Upgrades Required - Poor Condition)
- Existing Track (Upgrades Required - Very Poor Condition)
- Proposed Retained Access Track
- Proposed Access – Temporary
- Borrow Pit Search Area
- Proposed Conductor Pulling Area (EPZ)
- Limited Access
- Target Notes
- Pine Marten Survey Areas

**2021/22 Pine Marten Observations**

- + Potential Den Site
- ▲ Potential Scat
- Potential Feeding Remains

**2020 Pine Marten Observations**

- ▲ Potential Scat

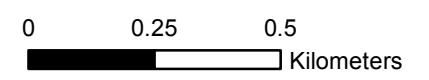

Client: **Scottish & Southern Electricity Networks**

TRANSMISSION

Project: **Dunoon to Loch Long  
132 kV OHL Rebuild**

Title: **Figure 7.3.3  
Detailed Protected Species Survey  
Pine Martens (5 of 5)**

Date: 27 January 2023 Scale: 15,000 @ A3  
 Drawn: TP Checked: CMcP Approved: JS

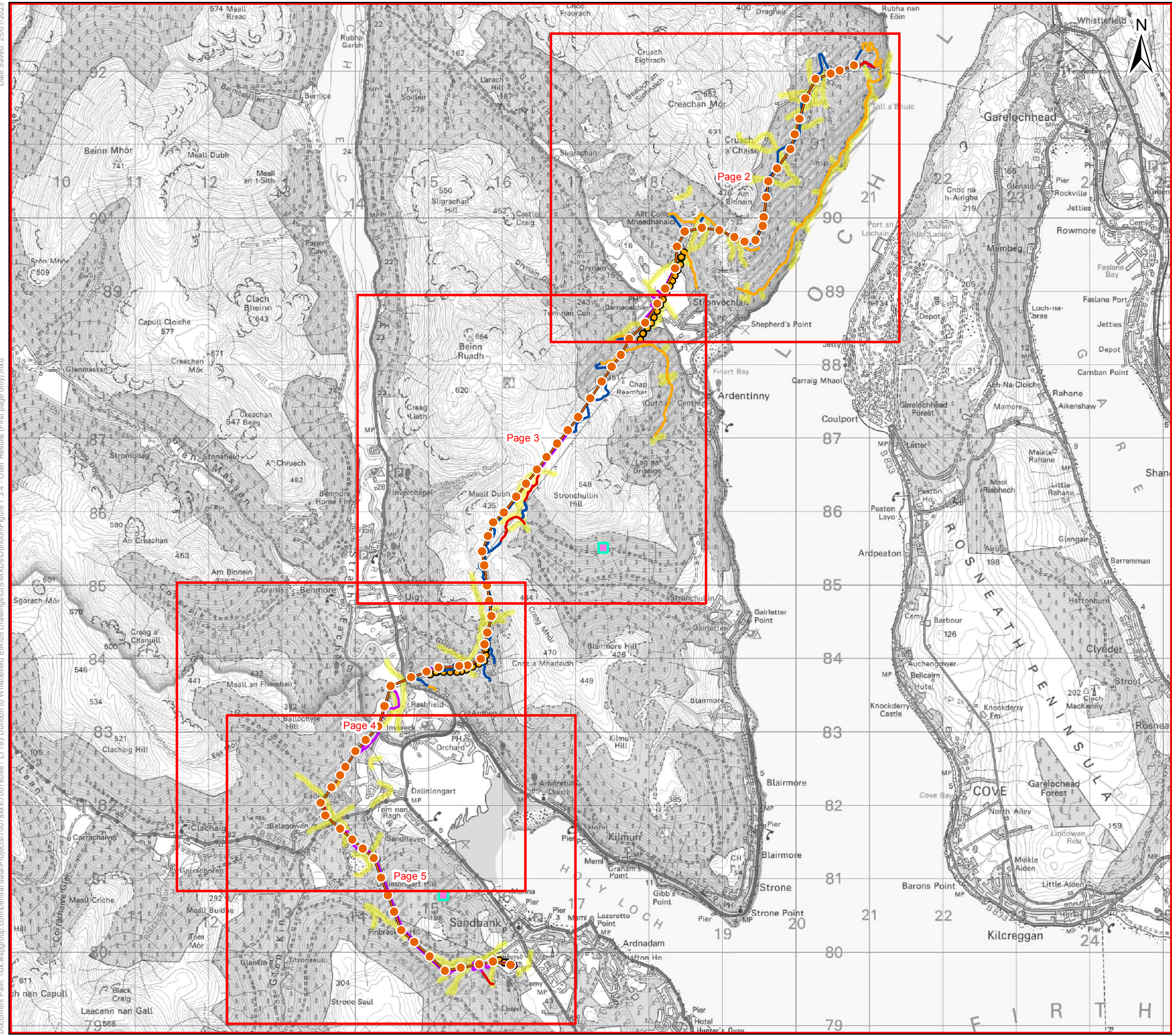

**Key**

- Map Pages
- Proposed OHL Alignment
- Proposed Tower Position
- Temporary Diversion
- Temporary Diversion Structure
- Existing Track (Upgrades Required - Poor Condition)
- Existing Track (Upgrades Required - Very Poor Condition)
- Proposed Retained Access Track
- Proposed Access – Temporary
- Borrow Pit Search Area
- Proposed Conductor Pulling Area (EPZ)
- Limited Access
- Otter Survey Watercourses

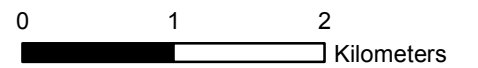

TRANSMISSION

Client: **Scottish & Southern Electricity Networks**

Project: **Dunoon to Loch Long 132 kV OHL Rebuild**

Title: **Figure 7.3.4 Detailed Protected Species Survey Otters (1 of 5)**

Date: 27 January 2023 Scale: 50,000 @ A3  
 Drawn: TP Checked: CMcP Approved: JS

Date Saved: 25/01/2023  
 Document Path: \\uk.wspgroup.com\central\_data\Projects\70078xxx\70078098 - LT193 Dunoon to Whistfield EIA\05 Drawings\GIS\MXDs\Dunoon\Figure 7.3.4 - Otter Results (the rest).mxd

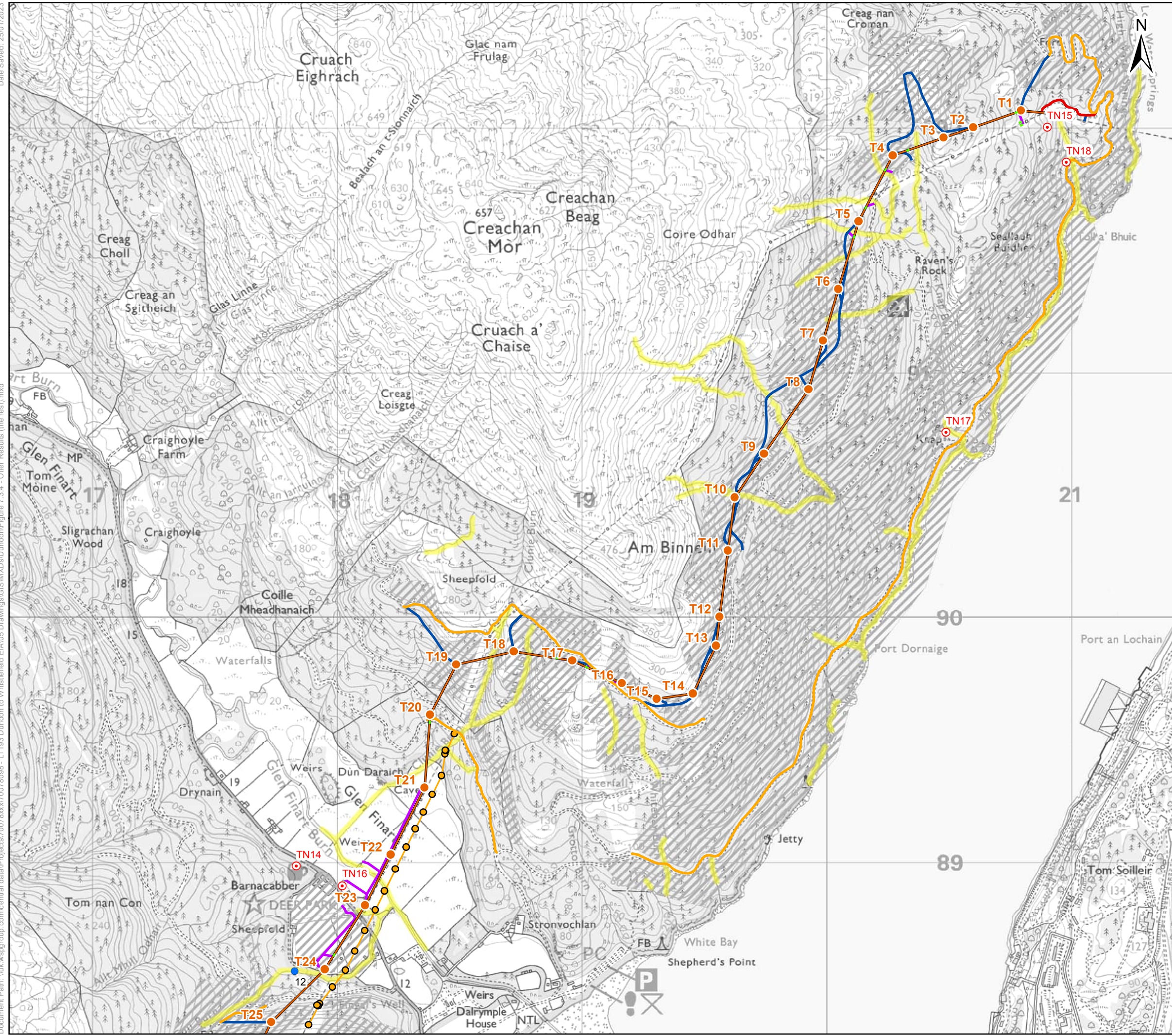

**Key**

- Proposed OHL Alignment
- Proposed Tower Position
- Temporary Diversion
- Temporary Diversion Structure
- Existing Track (Upgrades Required - Poor Condition)
- Existing Track (Upgrades Required - Very Poor Condition)
- Proposed Retained Access Track
- Proposed Access – Temporary
- Proposed Conductor Pulling Area (EPZ)
- Limited Access
- Target Notes
- Otter Survey Watercourses

**Otter Observations**

- Confirmed Resting Site

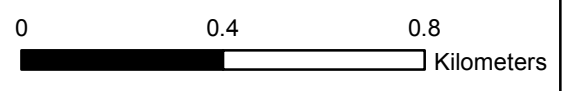

Client: **Scottish & Southern Electricity Networks**  
 TRANSMISSION

Project: **Dunoon to Loch Long  
 132 kV OHL Rebuild**

Title: **Figure 7.3.4  
 Detailed Protected Species Survey  
 Otters (2 of 5)**

Date: 27 January 2023 Scale: 15,000 @ A3  
 Drawn: TP Checked: CMcP Approved: JS

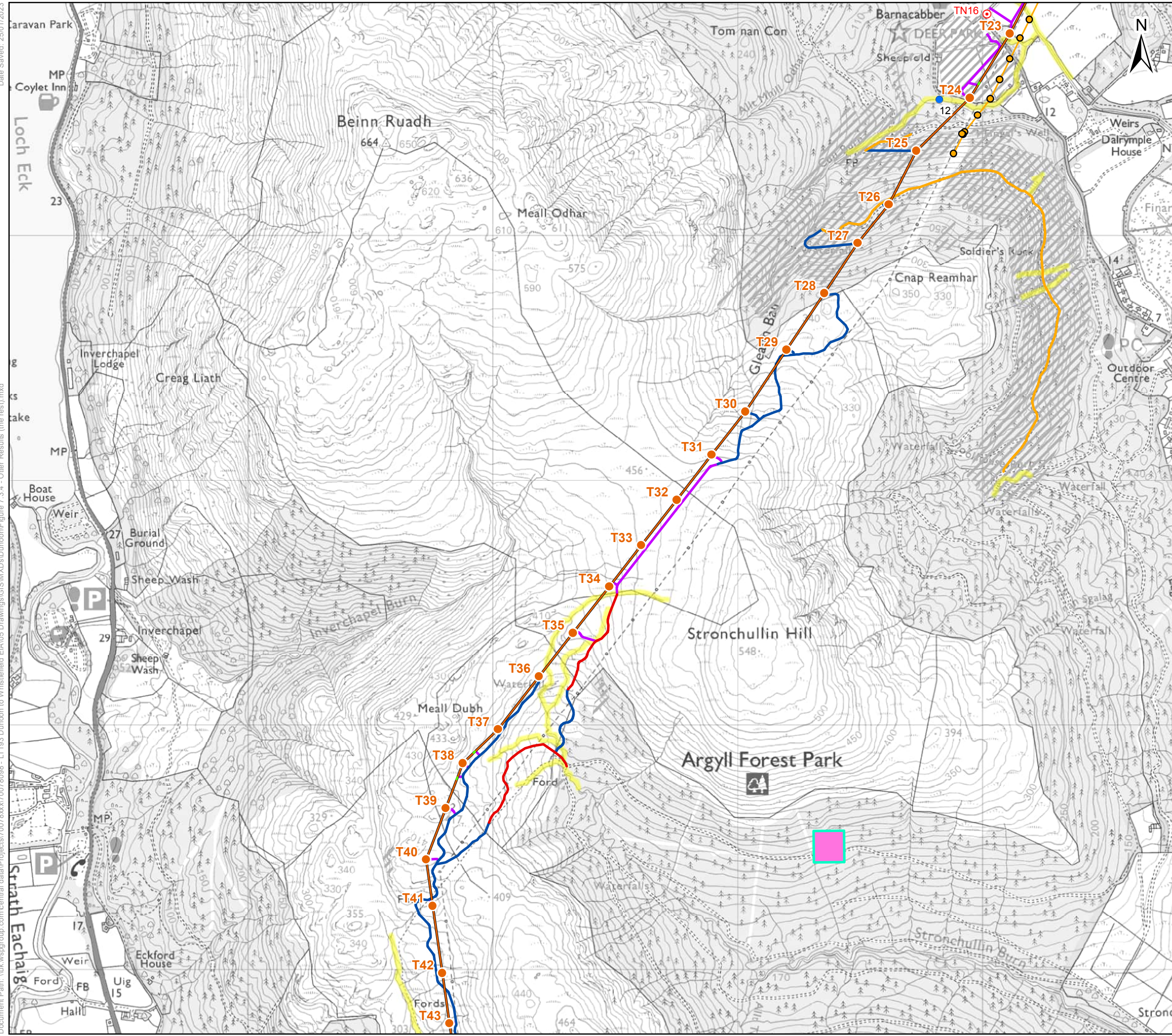

**Key**

- Proposed OHL Alignment
- Proposed Tower Position
- Temporary Diversion
- Temporary Diversion Structure
- Existing Track (Upgrades Required - Poor Condition)
- Existing Track (Upgrades Required - Very Poor Condition)
- Proposed Retained Access Track
- Proposed Access – Temporary
- Borrow Pit Search Area
- Proposed Conductor Pulling Area (EPZ)
- Limited Access
- Target Notes
- Otter Survey Watercourses

**Otter Observations**

- Confirmed Resting Site

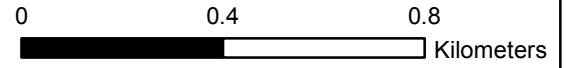

Client: **Scottish & Southern Electricity Networks**

TRANSMISSION

Project: **Dunoon to Loch Long  
132 kV OHL Rebuild**

Title: **Figure 7.3.4  
Detailed Protected Species Survey  
Otters (3 of 5)**

Date: 27 January 2023 Scale: 15,000 @ A3  
 Drawn: TP Checked: CMcP Approved: JS



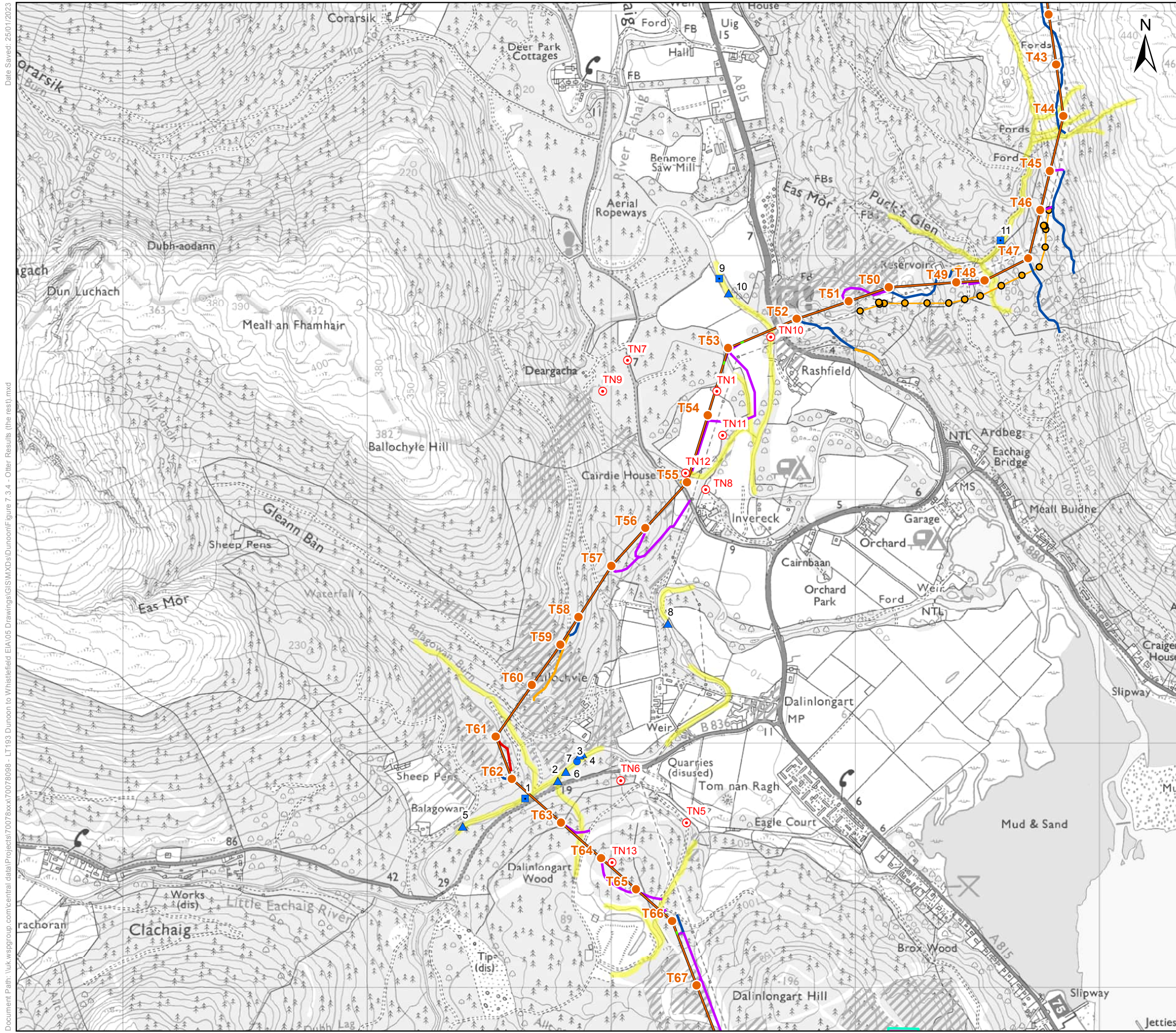

**Key**

- Proposed OHL Alignment
- Proposed Tower Position
- Temporary Diversion
- Temporary Diversion Structure
- Existing Track (Upgrades Required - Poor Condition)
- Existing Track (Upgrades Required - Very Poor Condition)
- Proposed Retained Access Track
- Proposed Access – Temporary
- Borrow Pit Search Area
- Proposed Conductor Pulling Area (EPZ)
- Limited Access
- Target Notes
- Otter Survey Watercourses

**Otter Observations**

- Confirmed Resting Site
- Potential Resting Site
- Spraint

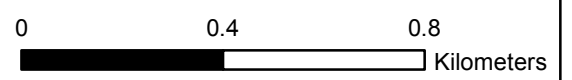

Client: Scottish & Southern Electricity Networks

TRANSMISSION

Project: Dunoon to Loch Long  
132 kV OHL Rebuild

Title: Figure 7.3.4  
Detailed Protected Species Survey  
Otters (4 of 5)

Date: 27 January 2023 Scale: 15,000 @ A3  
Drawn: TP Checked: CMcP Approved: JS

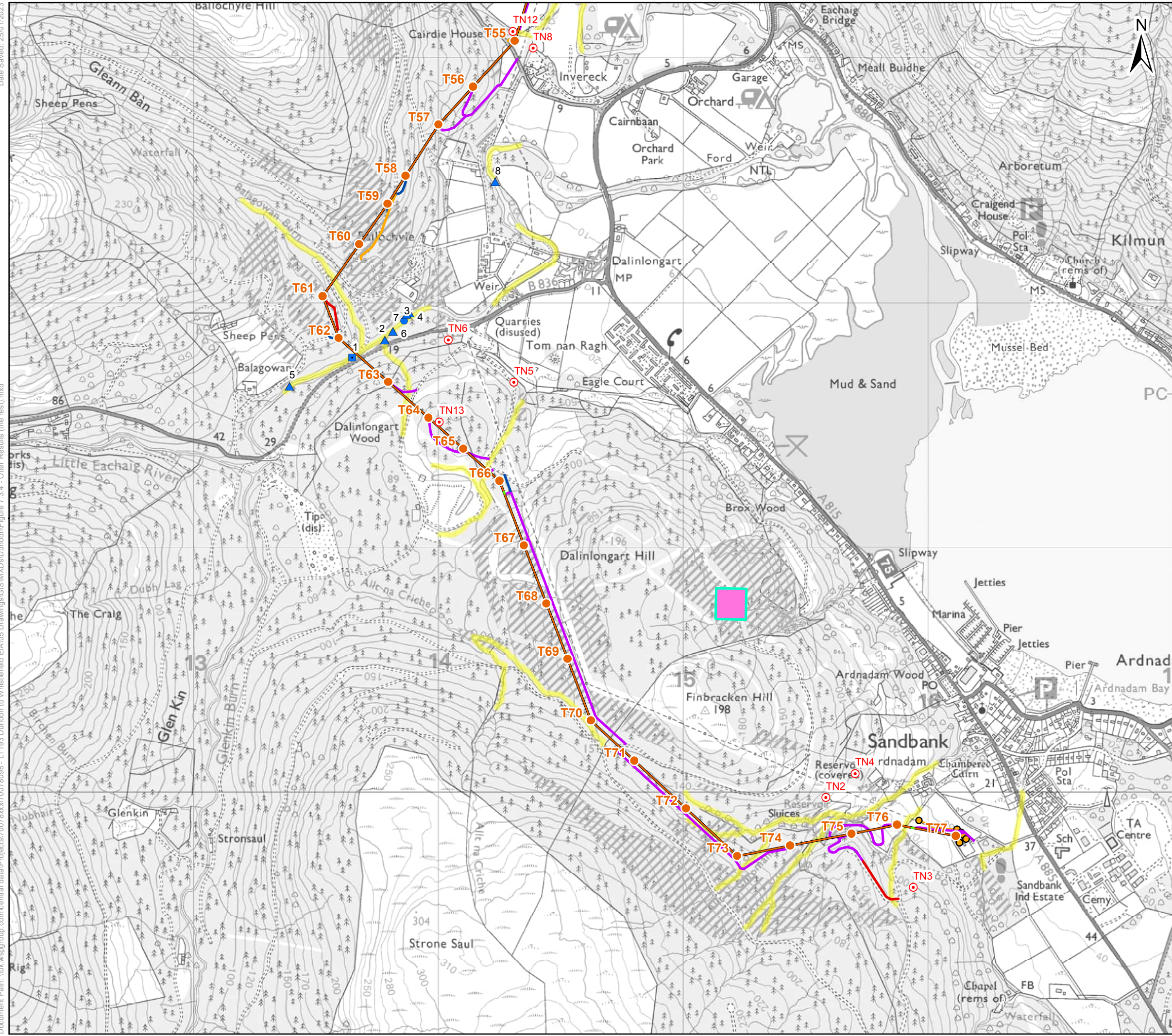

**Key**

- Proposed OHL Alignment
- Proposed Tower Position
- Temporary Diversion
- Temporary Diversion Structure
- Existing Track (Upgrades Required - Poor Condition)
- Existing Track (Upgrades Required - Very Poor Condition)
- Proposed Retained Access Track
- Proposed Access – Temporary
- Borrow Pit Search Area
- Proposed Conductor Pulling Area (EPZ)
- Limited Access
- Target Notes
- Otter Survey Watercourses

**Otter Observations**

- Confirmed Resting Site
- Potential Resting Site
- ▲ Spraint

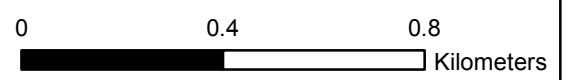

Client: **Scottish & Southern Electricity Networks**

TRANSMISSION

Project: **Dunoon to Loch Long  
132 kV OHL Rebuild**

Title: **Figure 7.3.4  
Detailed Protected Species Survey  
Otters (5 of 5)**

Date: 27 January 2023 Scale: 15,000 @ A3  
 Drawn: TP Checked: CMcP Approved: JS

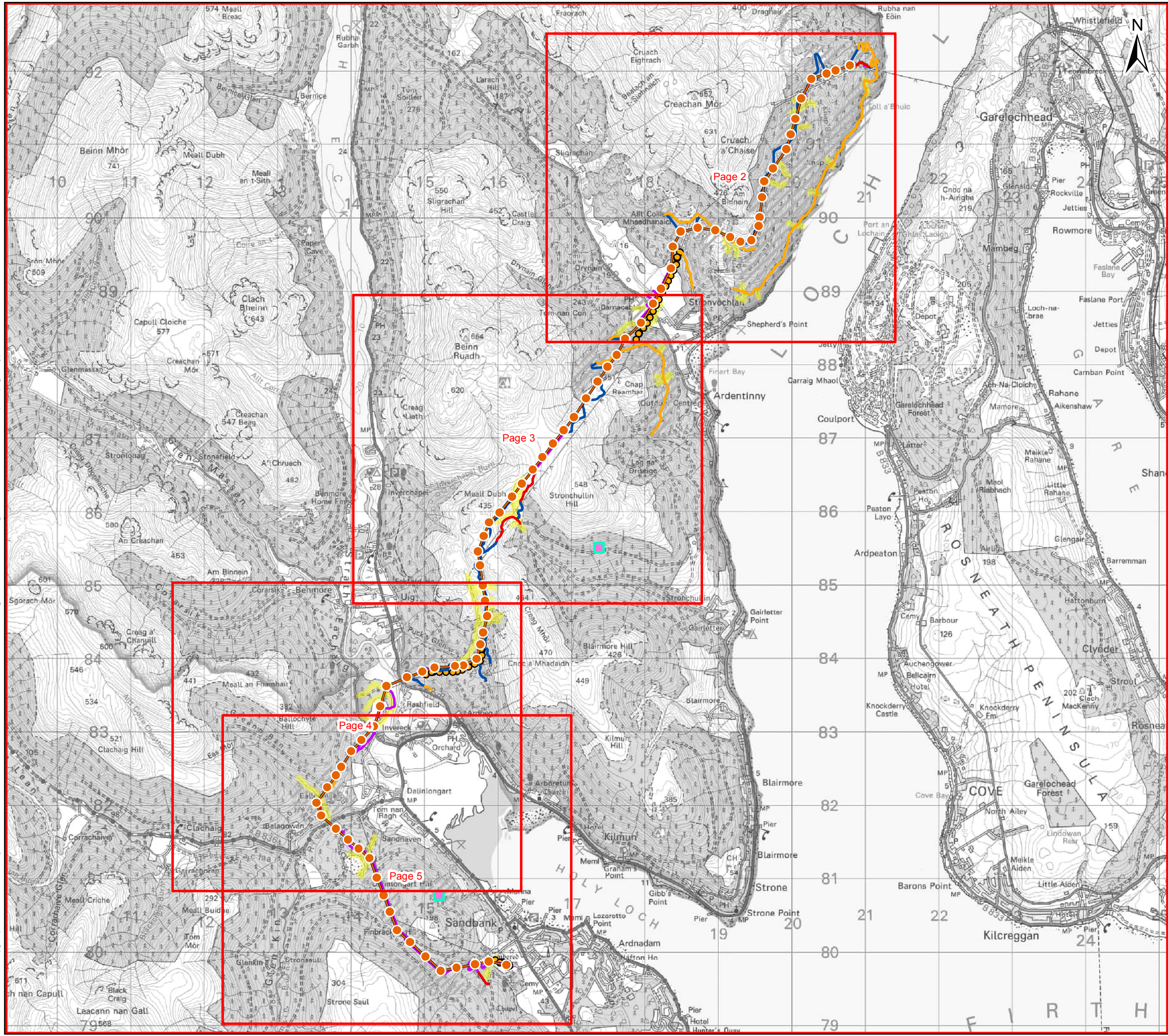

**Key**

- Map Pages
- Proposed OHL Alignment
- Proposed Tower Position
- Temporary Diversion
- Temporary Diversion Structure
- Existing Track (Upgrades Required - Poor Condition)
- Existing Track (Upgrades Required - Very Poor Condition)
- Proposed Retained Access Track
- Proposed Access - Temporary
- Borrow Pit Search Area
- Proposed Conductor Pulling Area (EPZ)
- Limited Access
- Water Vole Survey Watercourses

Client: **Scottish & Southern Electricity Networks**

TRANSMISSION

Project: **Dunoon to Loch Long  
132 kV OHL Rebuild**

Title: **Figure 7.3.5  
Detailed Protected Species Survey  
Water Voles (1 of 5)**

Date: 27 January 2023      Scale: 50,000 @ A3  
 Drawn: TP      Checked: CMcP      Approved: JS

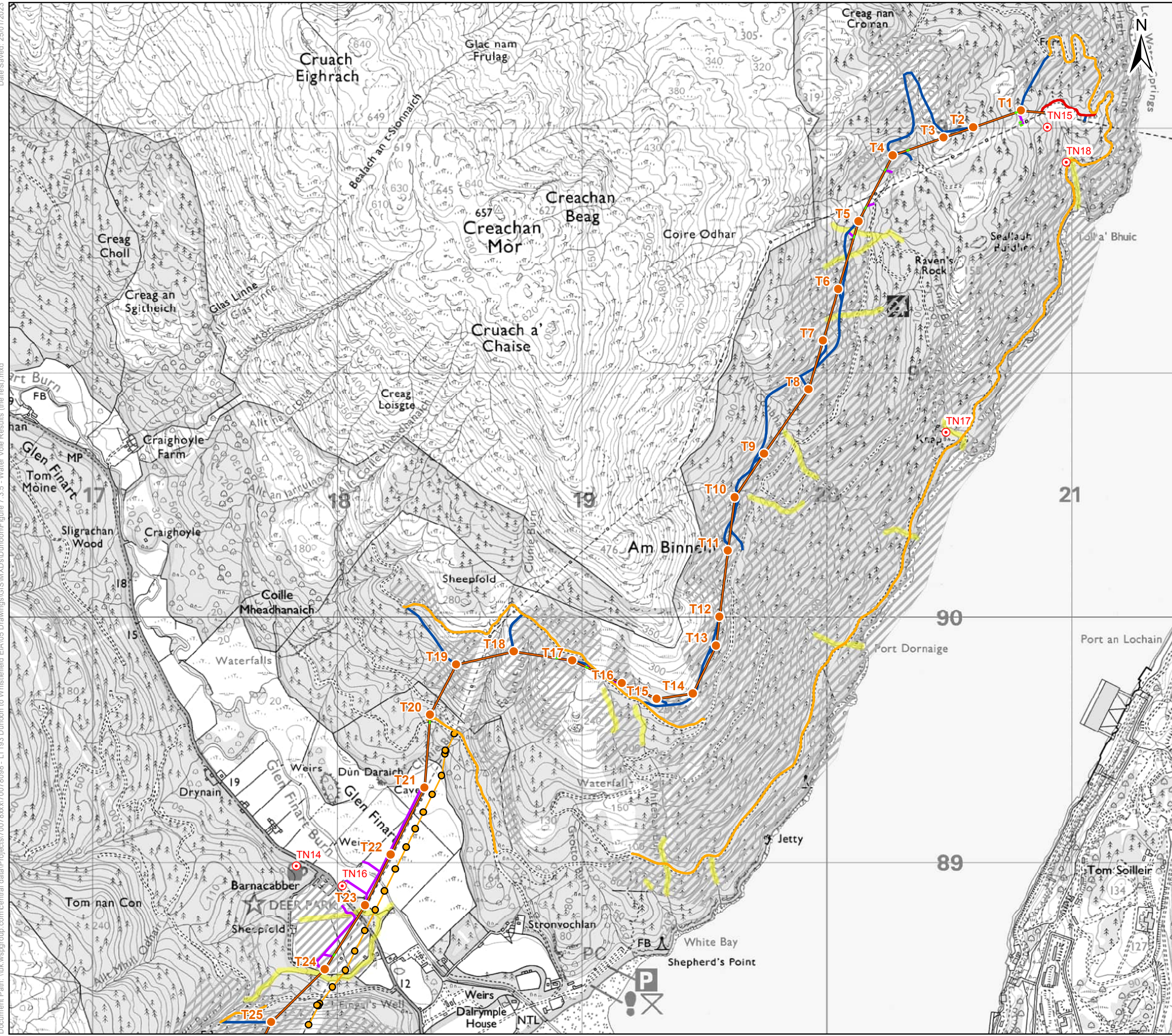

**Key**

- Proposed OHL Alignment
- Proposed Tower Position
- Temporary Diversion
- Temporary Diversion Structure
- Existing Track (Upgrades Required - Poor Condition)
- Existing Track (Upgrades Required - Very Poor Condition)
- Proposed Retained Access Track
- Proposed Access – Temporary
- Proposed Conductor Pulling Area (EPZ)
- Limited Access
- Target Notes
- Water Vole Survey Watercourses

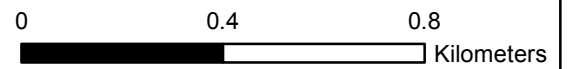

Client: **Scottish & Southern Electricity Networks**

TRANSMISSION

Project: **Dunoon to Loch Long  
132 kV OHL Rebuild**

Title: **Figure 7.3.5  
Detailed Protected Species Survey  
Water Voles (2 of 5)**

Date: 27 January 2023      Scale: 15,000 @ A3  
 Drawn: TP      Checked: CMcP      Approved: JS