

- Key**
- Proposed OHL Alignment
 - Proposed Tower Position
 - Temporary Diversion
 - Temporary Diversion Structure
 - Existing Track (Upgrades Required - Poor Condition)
 - Existing Track (Upgrades Required - Very Poor Condition)
 - Proposed Retained Access Track
 - Proposed Access – Temporary
 - Borrow Pit Search Area
 - Proposed Conductor Pulling Area (EPZ)
 - Limited Access
 - Target Notes
 - Water Vole Survey Watercourses

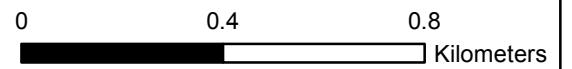

Project: **Dunoon to Loch Long
132 kV OHL Rebuild**

Title: **Figure 7.3.5
Detailed Protected Species Survey
Water Voles (3 of 5)**

Date: 27 January 2023 Scale: 15,000 @ A3
 Drawn: TP Checked: CMcP Approved: JS

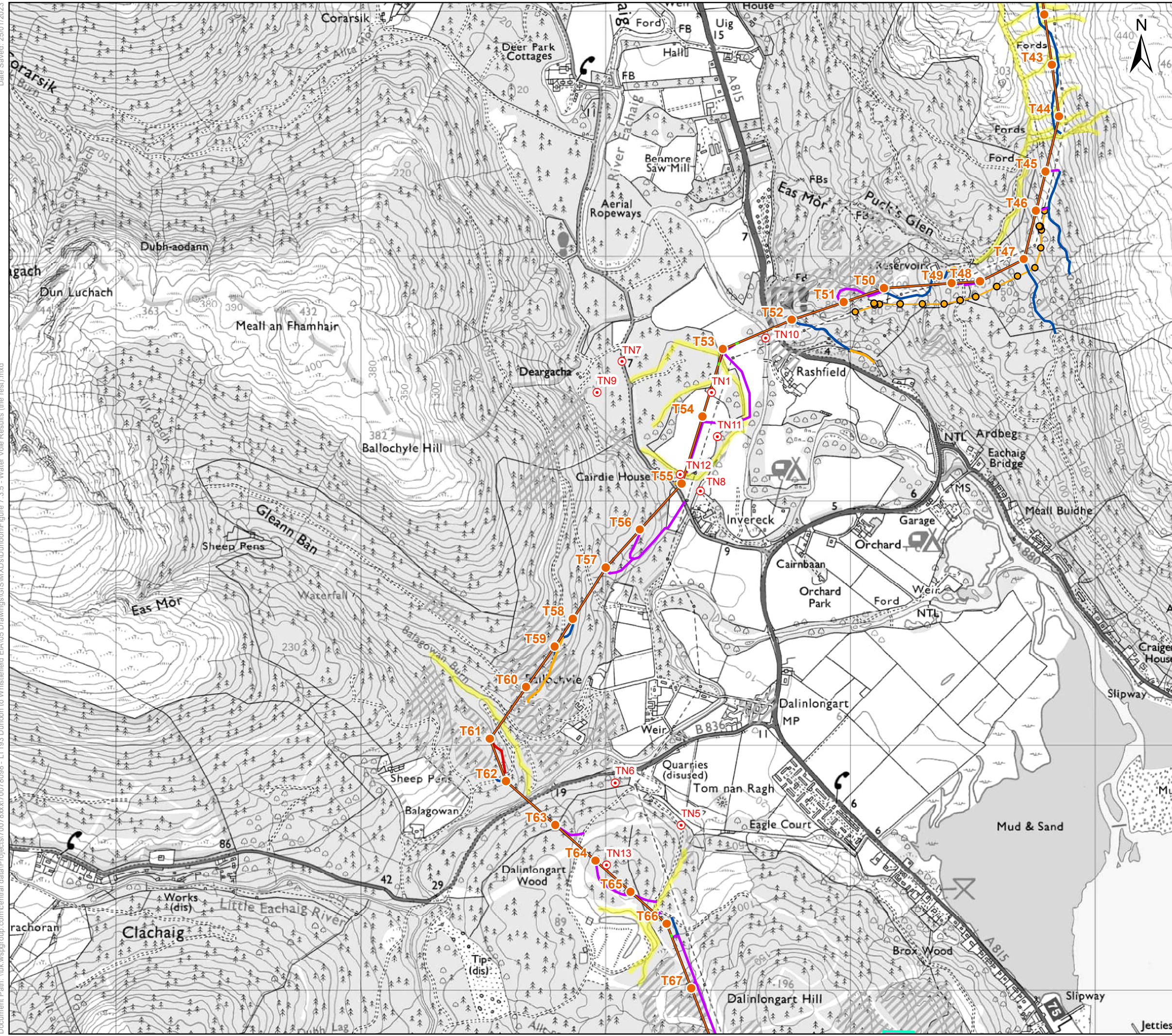

Key

- Proposed OHL Alignment
- Proposed Tower Position
- Temporary Diversion
- Temporary Diversion Structure
- Existing Track (Upgrades Required - Poor Condition)
- Existing Track (Upgrades Required - Very Poor Condition)
- Proposed Retained Access Track
- Proposed Access – Temporary
- Borrow Pit Search Area
- Proposed Conductor Pulling Area (EPZ)
- Limited Access
- Target Notes
- Water Vole Survey Watercourses

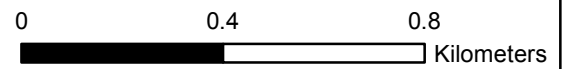

Client: **Scottish & Southern Electricity Networks**

TRANSMISSION

Project: **Dunoon to Loch Long
132 kV OHL Rebuild**

Title: **Figure 7.3.5
Detailed Protected Species Survey
Water Voles (4 of 5)**

Date: 27 January 2023 Scale: 15,000 @ A3
 Drawn: TP Checked: CMcP Approved: JS

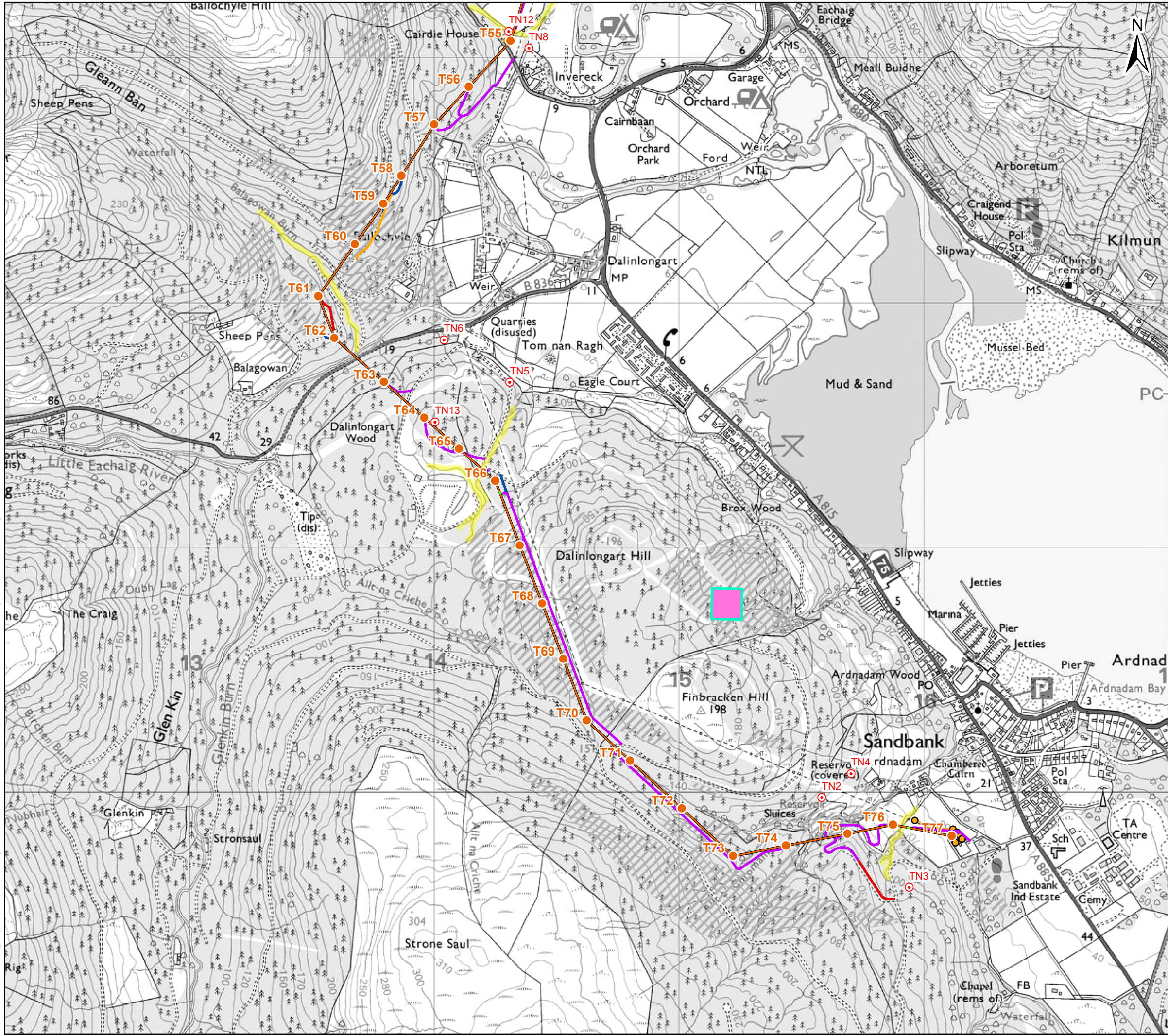

Key

- Proposed OHL Alignment
- Proposed Tower Position
- Temporary Diversion
- Temporary Diversion Structure
- Existing Track (Upgrades Required - Poor Condition)
- Existing Track (Upgrades Required - Very Poor Condition)
- Proposed Retained Access Track
- Proposed Access – Temporary
- Borrow Pit Search Area
- Proposed Conductor Pulling Area (EPZ)
- Limited Access
- Target Notes
- Water Vole Survey Watercourses

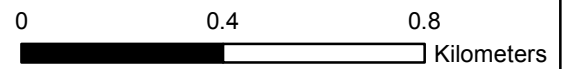

Client: **Scottish & Southern Electricity Networks**

TRANSMISSION

Project: **Dunoon to Loch Long
132 kV OHL Rebuild**

Title: **Figure 7.3.5
Detailed Protected Species Survey
Water Voles (5 of 5)**

Date: 27 January 2023 Scale: 15,000 @ A3
 Drawn: TP Checked: CMcP Approved: JS

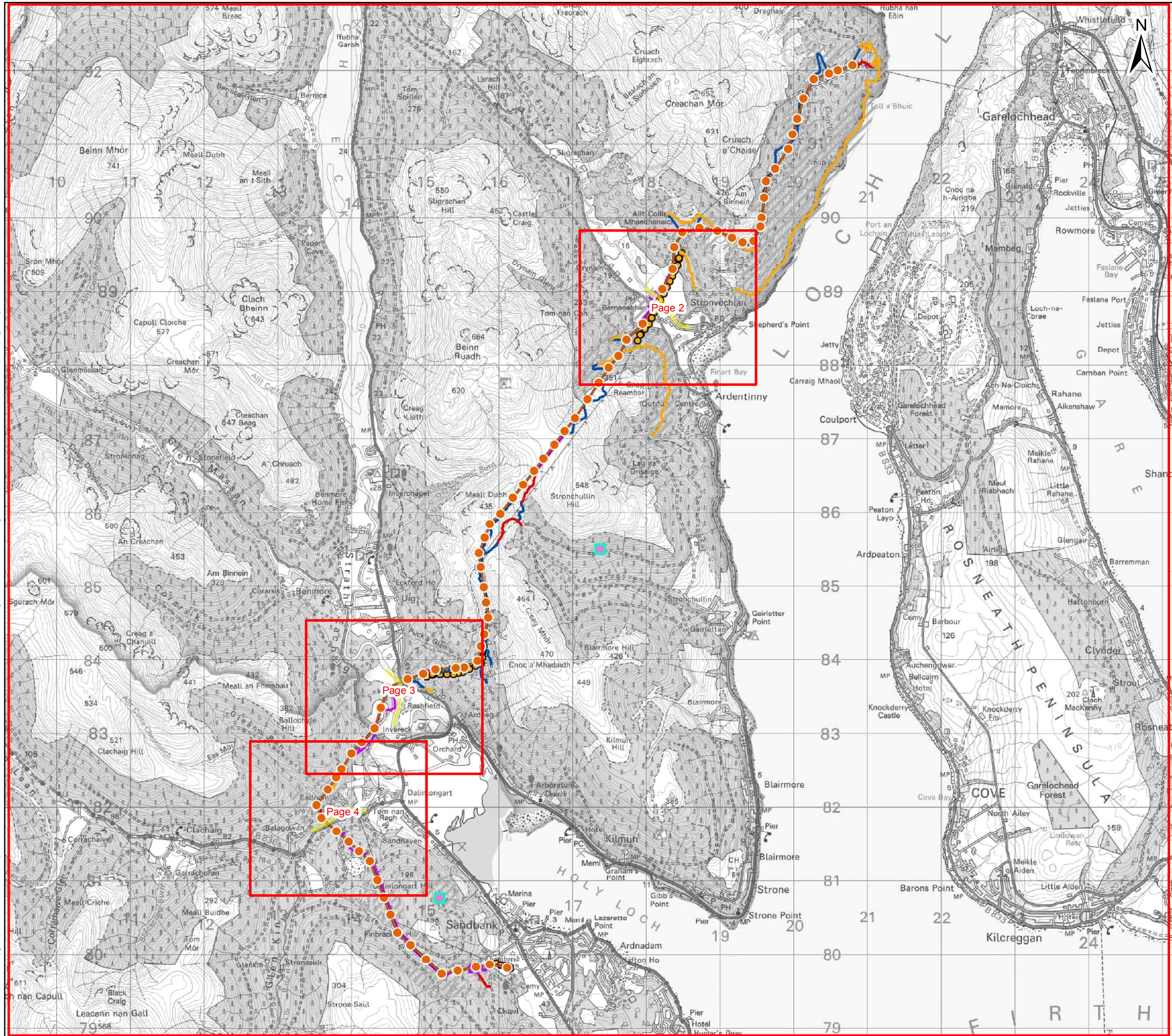

Key

- Map Pages
- Proposed OHL Alignment
- Proposed Tower Position
- Temporary Diversion
- Temporary Diversion Structure
- Existing Track (Upgrades Required - Poor Condition)
- Existing Track (Upgrades Required - Very Poor Condition)
- Proposed Retained Access Track
- Proposed Access – Temporary
- Borrow Pit Search Area
- Proposed Conductor Pulling Area (EPZ)
- Limited Access
- FWPM Survey Watercourses

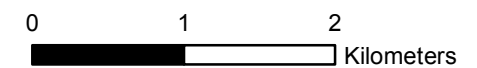

Client: **Scottish & Southern Electricity Networks**

TRANSMISSION

Project: **Dunoon to Loch Long
132 kV OHL Rebuild**

Title: **Figure 7.3.6
Detailed Protected Species Survey
Freshwater Pearl Mussels (1 of 4)**

Date: 27 January 2023 Scale: 50,000 @ A3
 Drawn: TP Checked: CMcP Approved: JS

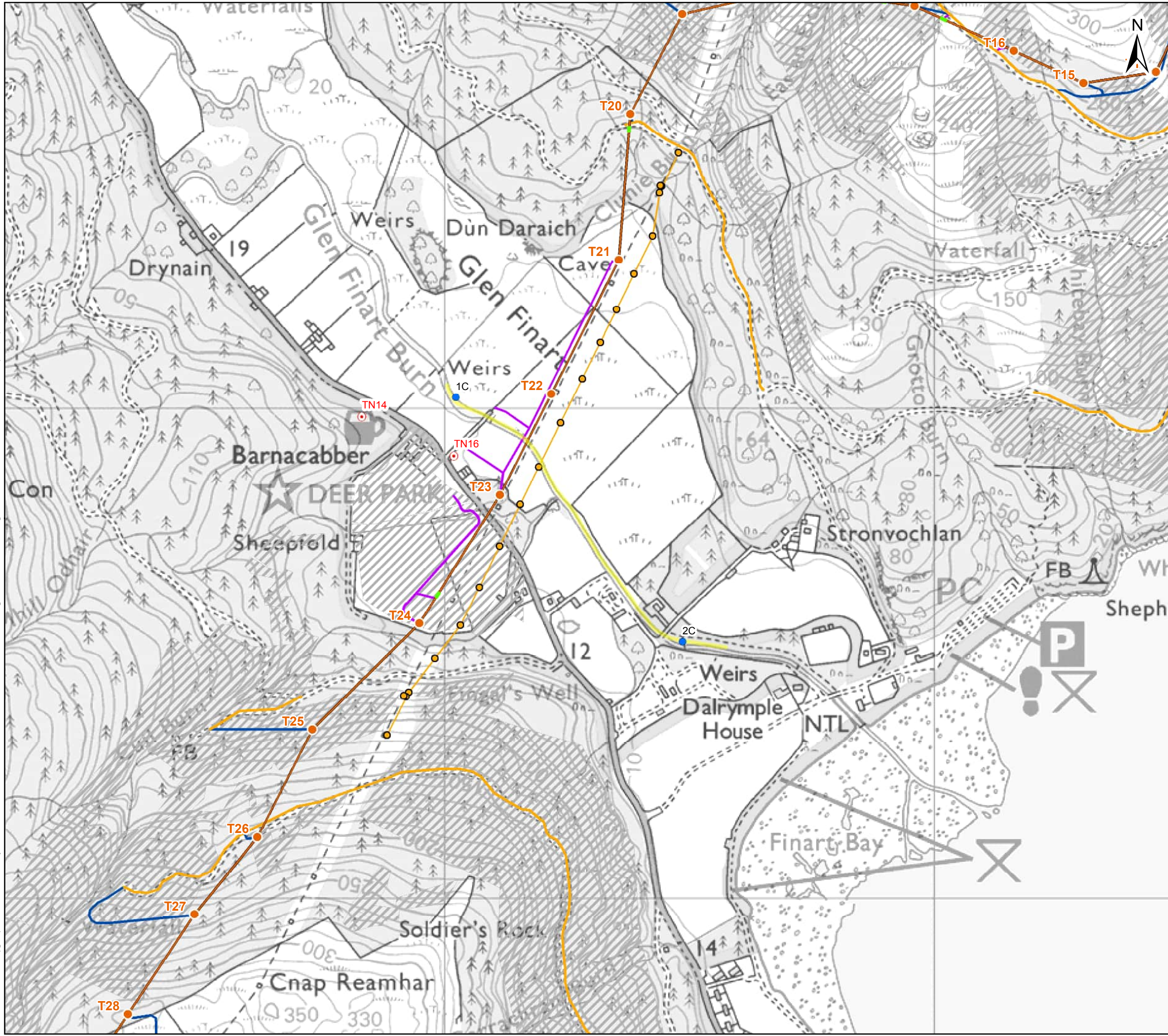

- Key**
- Proposed OHL Alignment
 - Proposed Tower Position
 - Temporary Diversion
 - Temporary Diversion Structure
 - Existing Track (Upgrades Required - Poor Condition)
 - Proposed Retained Access Track
 - Proposed Access - Temporary
 - Proposed Conductor Pulling Area (EPZ)
 - Limited Access
 - Target Notes
 - FWPM Survey Watercourses
 - Freshwater Pearl Mussel Ref Notes

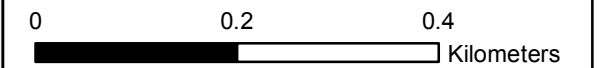

Client: **Scottish & Southern**
Electricity Networks

TRANSMISSION

Project: **Dunoon to Loch Long**
132 kV OHL Rebuild

Title: **Figure 7.3.6**
Detailed Protected Species Survey
Freshwater Pearl Mussels (2 of 4)

Date: 27 January 2023 Scale: 7,500 @ A3
Drawn: TP Checked: CMcP Approved: JS

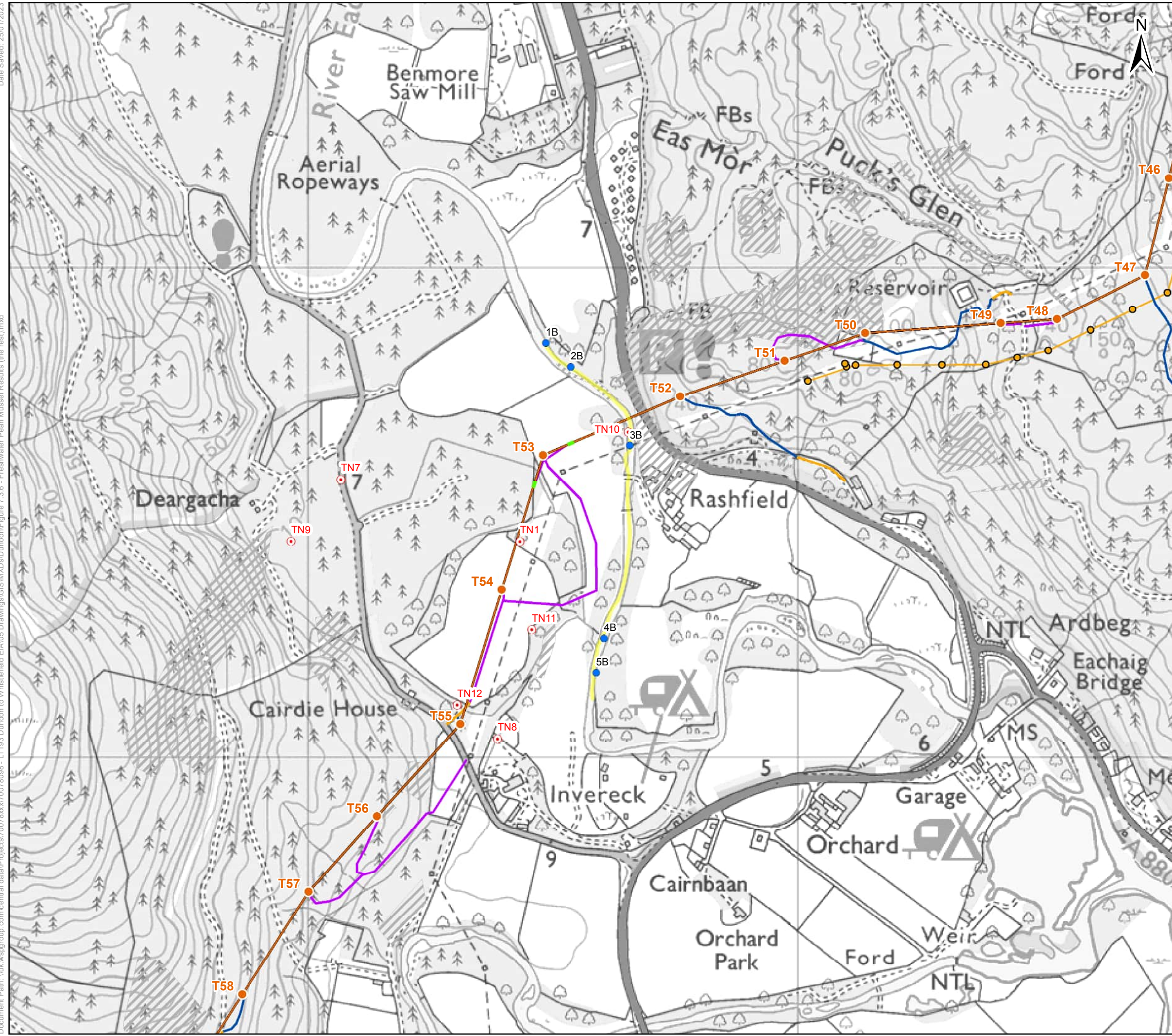

Key

- Proposed OHL Alignment
- Proposed Tower Position
- Temporary Diversion
- Temporary Diversion Structure
- Existing Track (Upgrades Required - Poor Condition)
- Proposed Retained Access Track
- Proposed Access - Temporary
- Proposed Conductor Pulling Area (EPZ)
- Limited Access
- Target Notes
- FWPM Survey Watercourses
- Freshwater Pearl Mussel Ref Notes

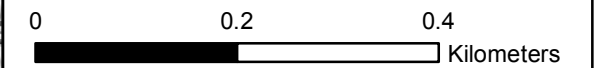

Client: **Scottish & Southern Electricity Networks**
TRANSMISSION

Project: **Dunoon to Loch Long
132 kV OHL Rebuild**

Title: **Figure 7.3.6
Detailed Protected Species Survey
Freshwater Pearl Mussels (3 of 4)**

Date: 27 January 2023 Scale: 7,500 @ A3
Drawn: TP Checked: CMcP Approved: JS

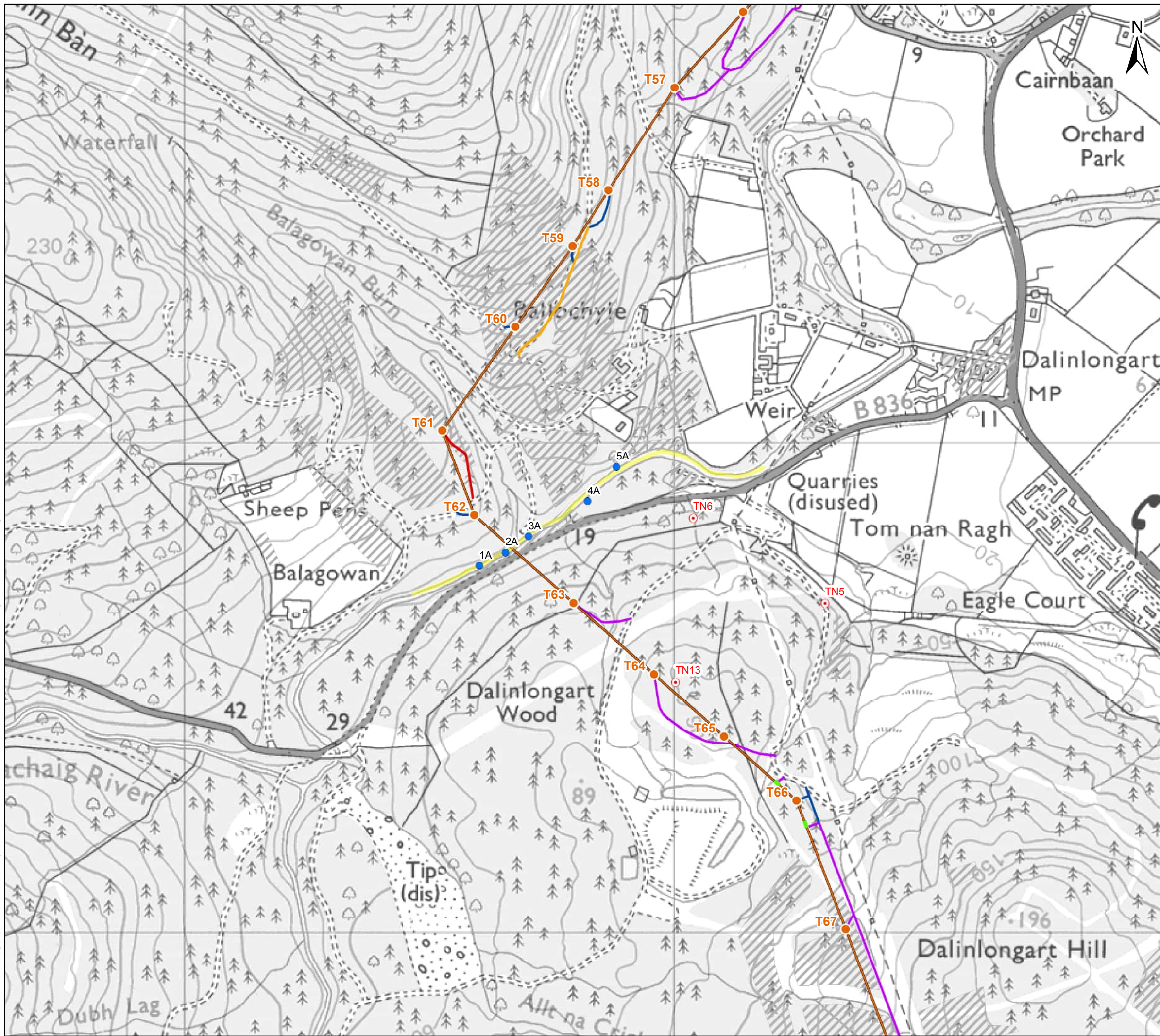

Key

- Proposed OHL Alignment
- Proposed Tower Position
- Existing Track (Upgrades Required - Poor Condition)
- Existing Track (Upgrades Required - Very Poor Condition)
- Proposed Retained Access Track
- Proposed Access - Temporary
- Proposed Conductor Pulling Area (EPZ)
- Limited Access
- Target Notes
- FWPM Survey Watercourses
- Freshwater Pearl Mussel Ref Notes

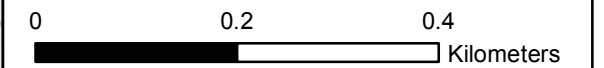

Client: **Scottish & Southern**
Electricity Networks

TRANSMISSION

Project: **Dunoon to Loch Long
132 kV OHL Rebuild**

Title: **Figure 7.3.6
Detailed Protected Species Survey
Freshwater Pearl Mussels (4 of 4)**

Date: 27 January 2023 Scale 7,500 @ A3
Drawn: TP Checked: CMcP Approved: JS

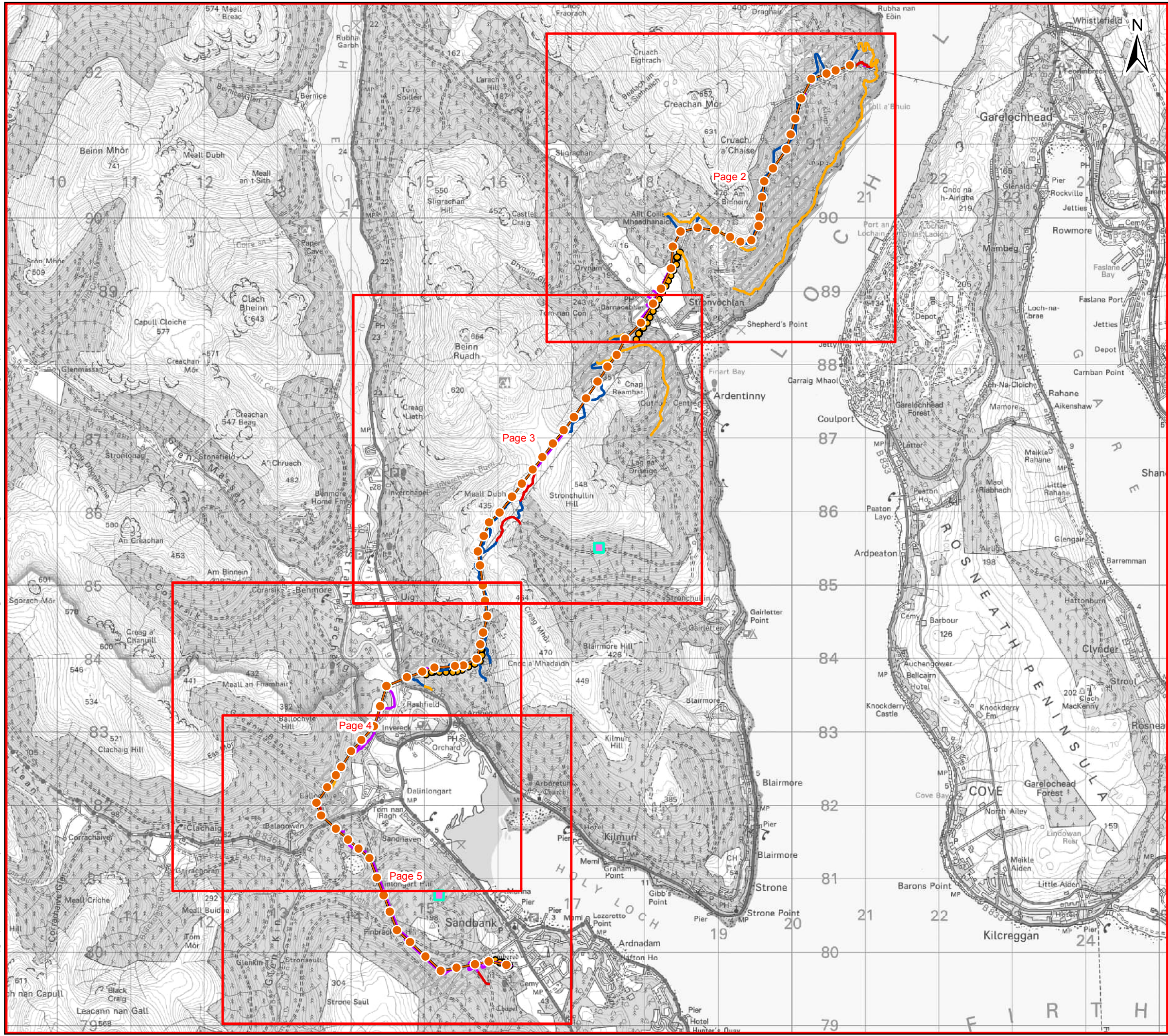

Key

- Map Pages
- Proposed OHL Alignment
- Proposed Tower Position
- Temporary Diversion
- Temporary Diversion Structure
- Existing Track (Upgrades Required - Poor Condition)
- Existing Track (Upgrades Required - Very Poor Condition)
- Proposed Retained Access Track
- Proposed Access – Temporary
- Borrow Pit Search Area
- Proposed Conductor Pulling Area (EPZ)
- Limited Access

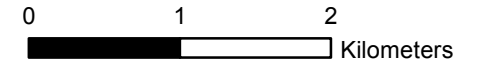

Client: **Scottish & Southern Electricity Networks**

Project: **Dunoon to Loch Long 132 kV OHL Rebuild**

Title: **Figure 7.3.7 Invasive Non-native Species Observations (1 of 5)**

Date: 27 January 2023 Scale: 50,000 @ A3
 Drawn: TP Checked: CMcP Approved: JS

Date Saved: 25/01/2023
 Document Path: \\uk.wspgroup.com\central_data\Projects\70078xx\170078098 - LT193 Dunoon to Whistfield EIA\105 Drawings\GIS\MXDs\Dunoon\Figure 7.3.7 - INNS Observations (the rest).mxd

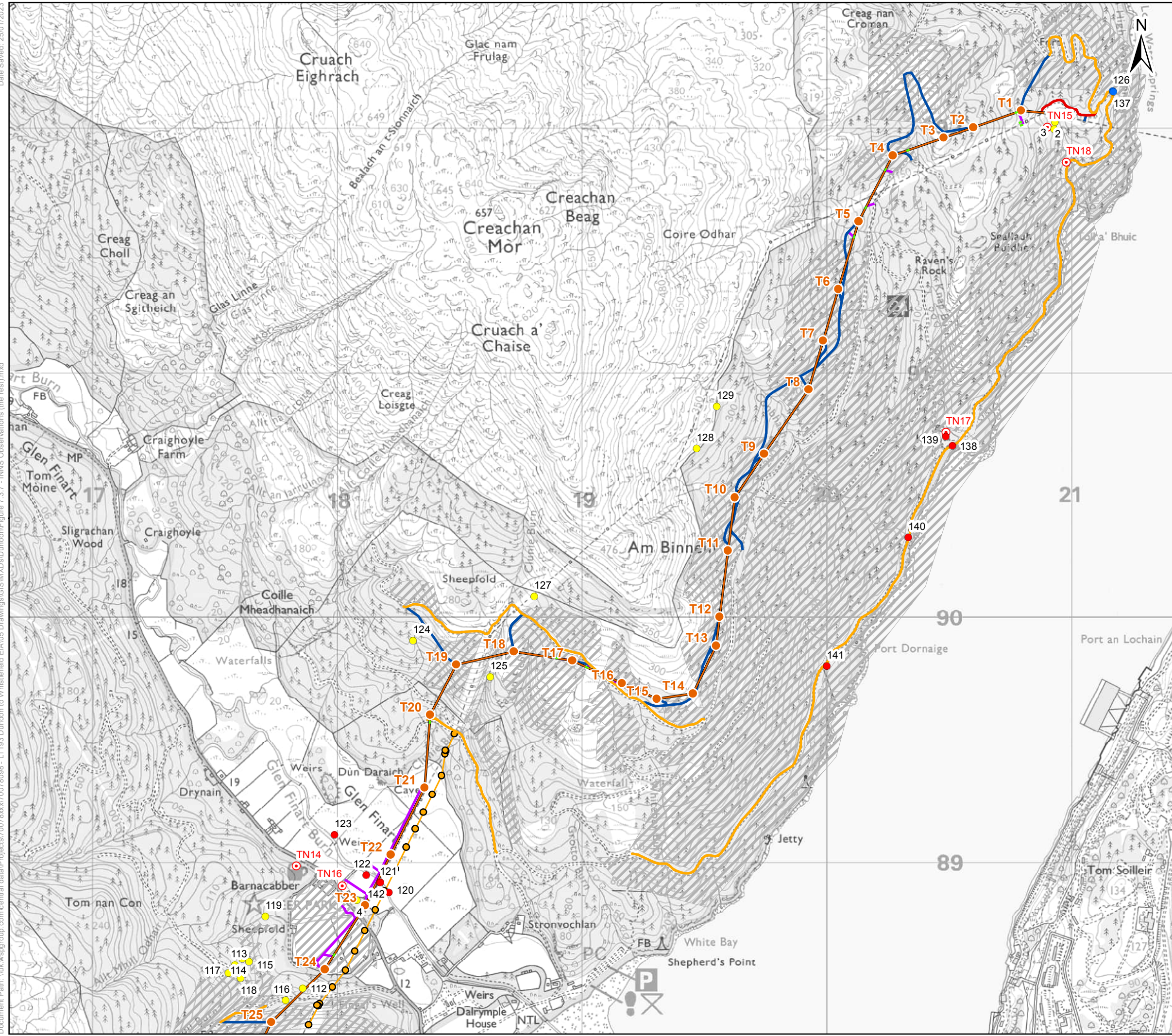

Key

- Proposed OHL Alignment
- Proposed Tower Position
- Temporary Diversion
- Temporary Diversion Structure
- Existing Track (Upgrades Required - Poor Condition)
- Existing Track (Upgrades Required - Very Poor Condition)
- Proposed Retained Access Track
- Proposed Access – Temporary
- Proposed Conductor Pulling Area (EPZ)
- Limited Access
- Target Notes

INNS Observations

- Butterfly-bush
- Japanese knotweed
- Rhododendron

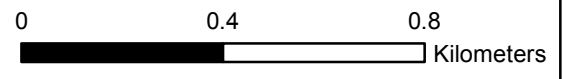

Client: **Scottish & Southern**
 Electricity Networks

TRANSMISSION

Project: **Dunoon to Loch Long
 132kV OHL Replacement**

Title: **Figure 7.3.7
 Invasive Non-native
 Species Observations (2 of 5)**

Date: 27 January 2023 Scale: 15,000 @ A3
 Drawn: TP Checked: CMcP Approved: JS

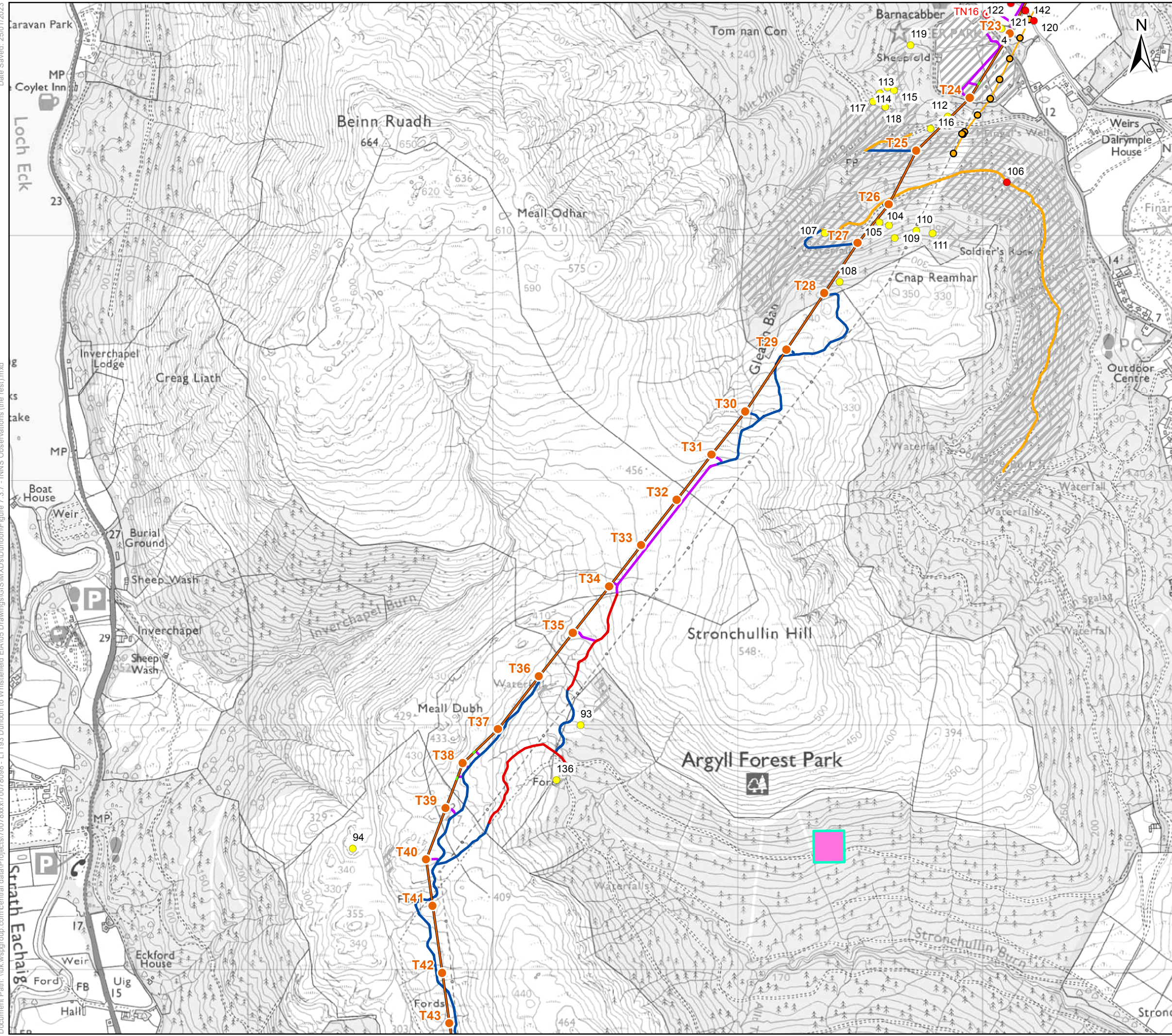

Key

- Proposed OHL Alignment
- Proposed Tower Position
- Temporary Diversion
- Temporary Diversion Structure
- Existing Track (Upgrades Required - Poor Condition)
- Existing Track (Upgrades Required - Very Poor Condition)
- Proposed Retained Access Track
- Proposed Access - Temporary
- Borrow Pit Search Area
- Proposed Conductor Pulling Area (EPZ)
- Limited Access
- Target Notes

INNS Observations

- Japanese knotweed
- Rhododendron

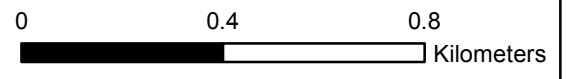

Client: Scottish & Southern Electricity Networks

TRANSMISSION

Project: Dunoon to Loch Long 132kV OHL Replacement

Title: Figure 7.3.7 Invasive Non-native Species Observations (3 of 5)

Date: 27 January 2023 Scale: 15,000 @ A3

Drawn: TP Checked: CMcP Approved: JS

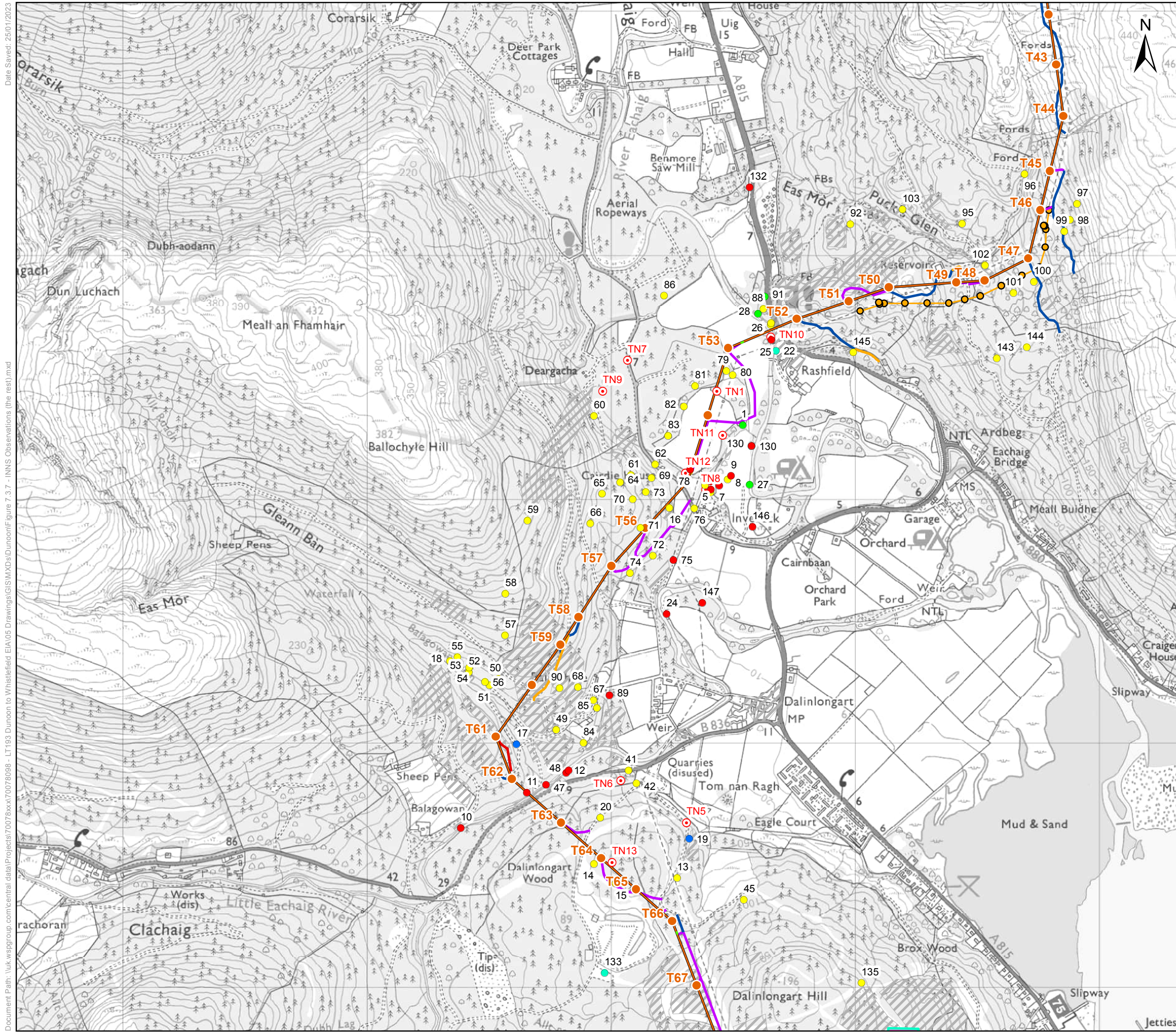

Key

- Proposed OHL Alignment
- Proposed Tower Position
- Temporary Diversion
- Temporary Diversion Structure
- Existing Track (Upgrades Required - Poor Condition)
- Existing Track (Upgrades Required - Very Poor Condition)
- Proposed Retained Access Track
- Proposed Access – Temporary
- Borrow Pit Search Area
- Proposed Conductor Pulling Area (EPZ)
- Limited Access
- Target Notes

INNS Observations

- American skunk-cabbage
- Butterfly-bush
- Himalayan balsam
- Japanese knotweed
- Rhododendron

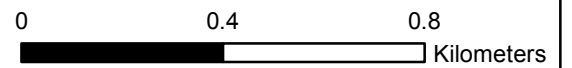

Client: **Scottish & Southern Electricity Networks**

TRANSMISSION

Project: **Dunoon to Loch Long 132kV OHL Replacement**

Title: **Figure 7.3.7 Invasive Non-native Species Observations (4 of 5)**

Date: 27 January 2023 Scale: 15,000 @ A3

Drawn: TP Checked: CMcP Approved: JS

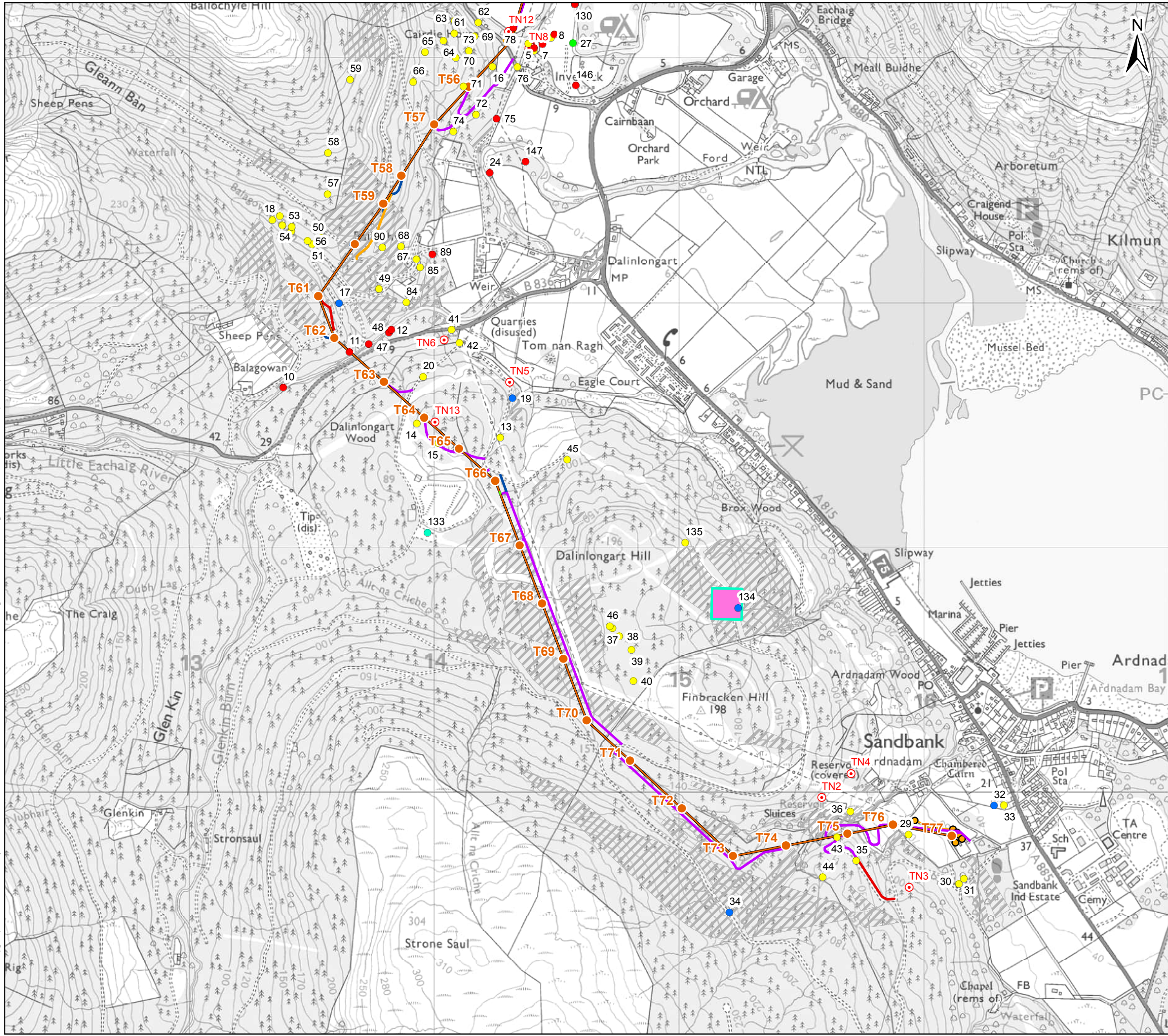

Key

- Proposed OHL Alignment
- Proposed Tower Position
- Temporary Diversion
- Temporary Diversion Structure
- Existing Track (Upgrades Required - Poor Condition)
- Existing Track (Upgrades Required - Very Poor Condition)
- Proposed Retained Access Track
- Proposed Access - Temporary
- Borrow Pit Search Area
- Proposed Conductor Pulling Area (EPZ)
- Limited Access
- Target Notes

INNS Observations

- American skunk-cabbage
- Butterfly-bush
- Himalayan balsam
- Japanese knotweed
- Rhododendron

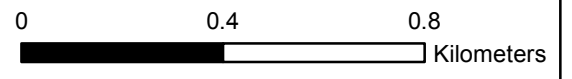

Client: Scottish & Southern Electricity Networks

Project: Dunoon to Loch Long 132kV OHL Replacement

Title: Figure 7.3.7 Invasive Non-native Species Observations (5 of 5)

Date: 27 January 2023 Scale: 15,000 @ A3

Drawn: TP Checked: CMcP Approved: JS