

Document Path: \\uk.wspgroup.com\Central Data\Projects\70092380 - Beaulie-Blackhillock-Peterhead 400kV OHL\05 Drawings\GIS\Map\Routes\Material\Consultation Material\Consultation Route Consultation Figures\All_Routes_with_Constraints_RefinedRoutes.mxd Date Saved: 2/1/2024

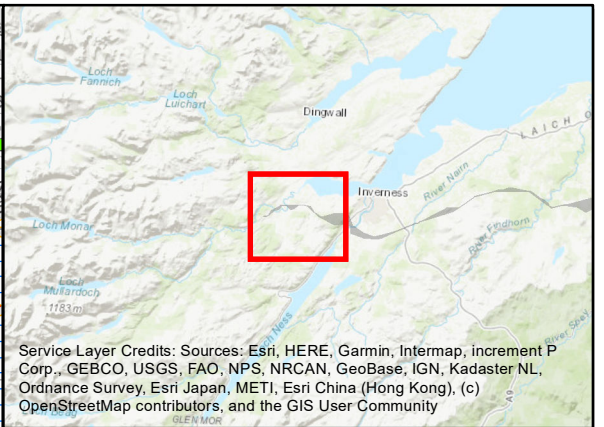

Service Layer Credits: Sources: Esri, HERE, Garmin, Intermap, increment P Corp., GEBCO, USGS, FAO, NPS, NRCAN, GeoBase, IGN, Kadaster NL, Ordnance Survey, Esri Japan, METI, Esri China (Hong Kong), (c) OpenStreetMap contributors, and the GIS User Community

- ### Legend
- Existing Substation
 - Route Section Break
 - Proposed Substation Site
 - Further Refined Route for Beaulie to Peterhead 400kV Overhead Line
- ### Constraints
- Existing Transmission Overhead Line
 - Long Distance Path
 - Special Protection Area (SPA)
 - Ramsar
 - Special Area of Conservation (SAC)
 - Sites of Special Scientific Interest (SSSI)
 - Wildcat Priority Area
 - Garden and Designed Landscape
 - Scheduled Monument
 - Conservation Area
 - Nationally important peatland likely to be of high conservation value
 - Ancient Woodland (Semi-Natural Origin)

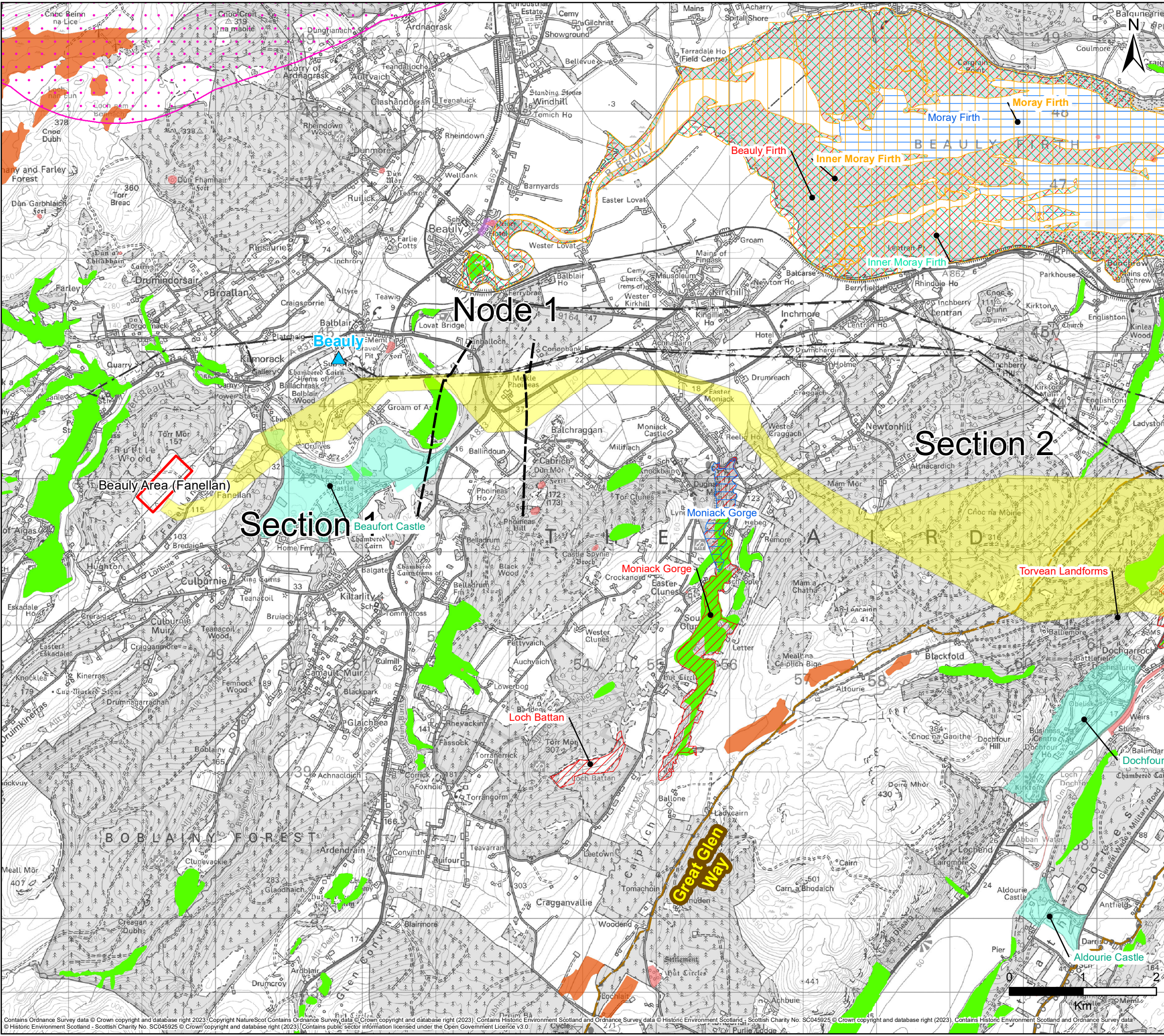

Client: Scottish & Southern Electricity Networks
TRANSMISSION

Project: Beaulie to Blackhillock to New Deer to Peterhead 400 kV Connection

Title: All Routes with Constraints
Page 1 of 11

Date: 01/02/2024 Scale: 50,000 @ A3
Drawn: RS Checked: MAL Approved: SM
Drawing Number: B2P-WSP-DA-70092380-051

Document Path: \\uk.wspgroup.com\Central Data\Projects\70092380 - Beaulieu to Blackhillock to Peterhead 400kV OHL\05 Drawings\GIS\Mxd\Routes\Refined Route Consultation Material\Refined Route Consultation Figures\All_Routes_with_Constraints_RefinedRoutes.mxd Date Saved: 21/1/2024

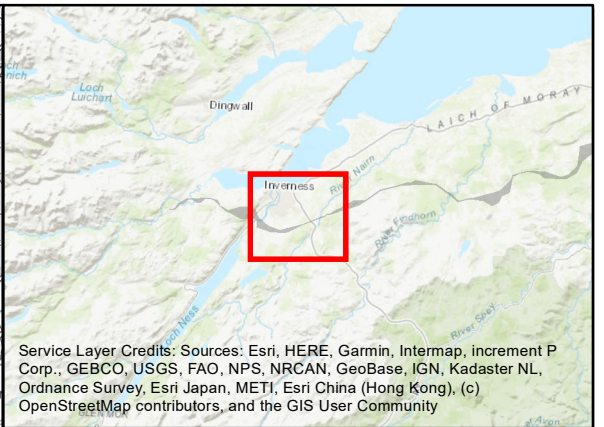
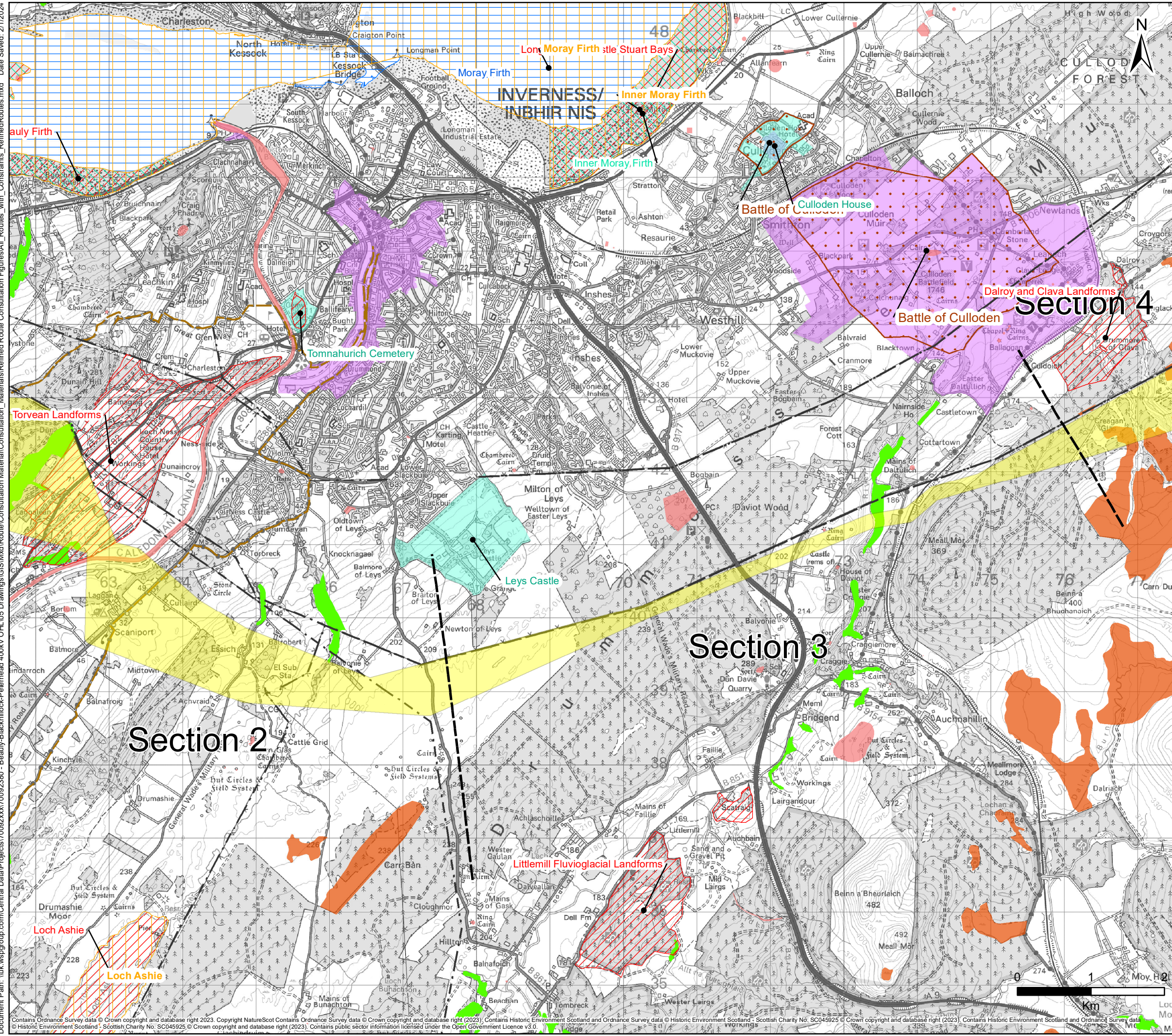

Service Layer Credits: Sources: Esri, HERE, Garmin, Intermap, increment P Corp., GEBCO, USGS, FAO, NPS, NRCAN, GeoBase, IGN, Kadaster NL, Ordnance Survey, Esri Japan, METI, Esri China (Hong Kong), (c) OpenStreetMap contributors, and the GIS User Community

- ### Legend
- Route Section Break
 - Further Refined Route for Beaulieu to Peterhead 400kV Overhead Line
 - Constraints**
 - Existing Transmission Overhead Line
 - Long Distance Path
 - Special Protection Area (SPA)
 - Ramsar
 - Special Area of Conservation (SAC)
 - Sites of Special Scientific Interest (SSSI)
 - Battleground
 - Garden and Designed Landscape
 - Scheduled Monument
 - Conservation Area
 - Nationally important peatland likely to be of high conservation value
 - Ancient Woodland (Semi-Natural Origin)

Client: **Scottish & Southern Electricity Networks**
TRANSMISSION

Project: **Beaulieu to Blackhillock to New Deer to Peterhead 400 kV Connection**

Title: **All Routes with Constraints**
Page 2 of 11

Date: 01/02/2024 Scale: 50,000 @ A3
Drawn: RS Checked: MAL Approved: SM
Drawing Number: B2P-WSP-DA-70092380-051

Contains Ordnance Survey data © Crown copyright and database right 2023. Copyright NatureScot Contains Ordnance Survey data © Crown copyright and database right (2023). Contains Historic Environment Scotland and Ordnance Survey data © Historic Environment Scotland - Scottish Charity No. SC045925 © Crown copyright and database right (2023). Contains Historic Environment Scotland and Ordnance Survey data © Historic Environment Scotland - Scottish Charity No. SC045925 © Crown copyright and database right (2023). Contains public sector information licensed under the Open Government Licence v3.0.

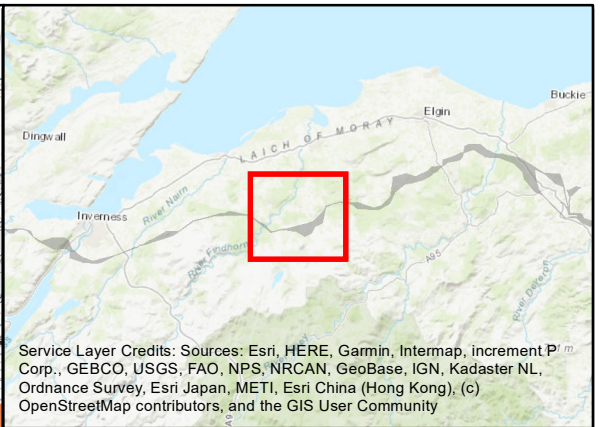
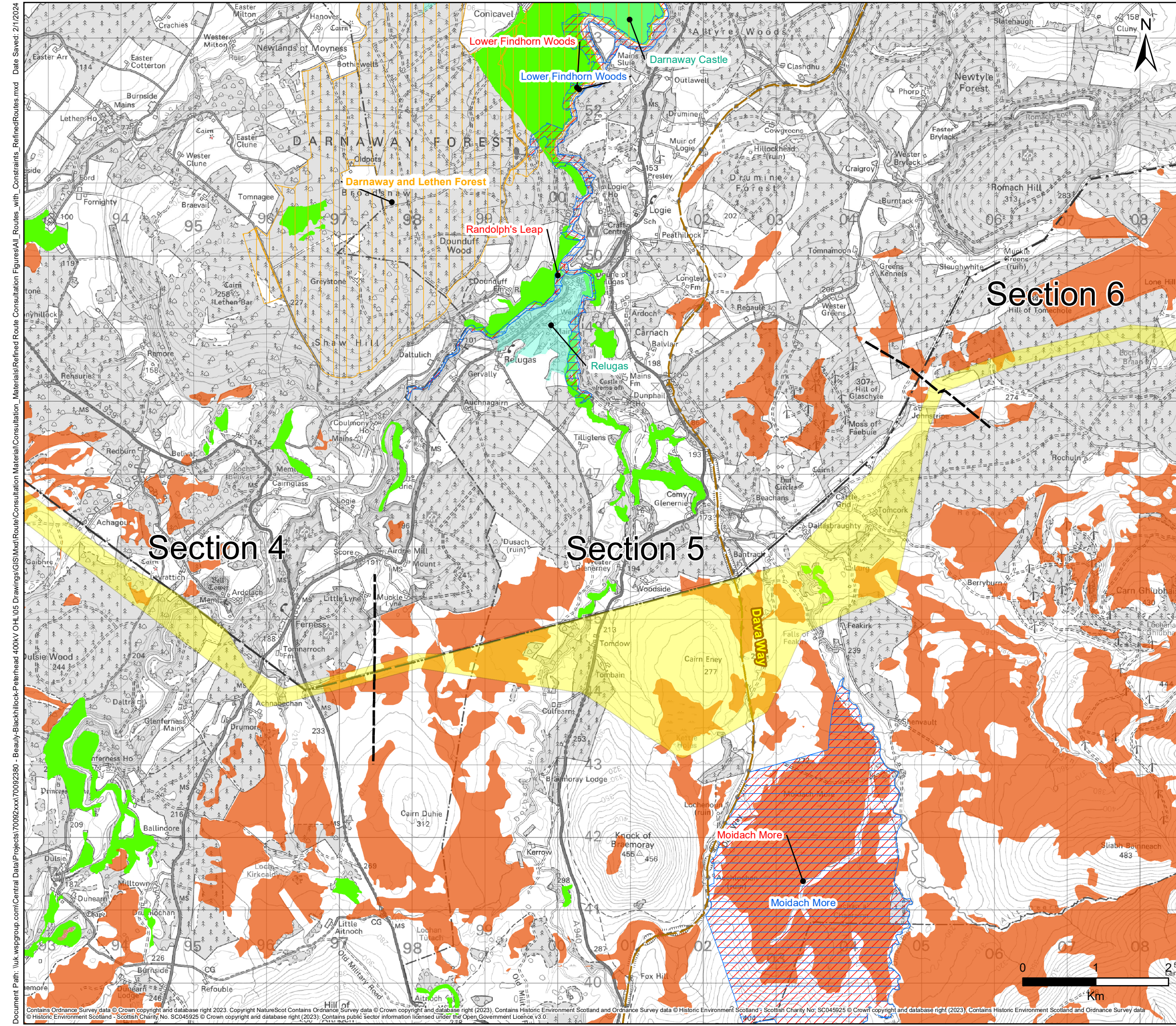

Service Layer Credits: Sources: Esri, HERE, Garmin, Intermap, increment P Corp., GEBCO, USGS, FAO, NPS, NRCAN, GeoBase, IGN, Kadaster NL, Ordnance Survey, Esri Japan, METI, Esri China (Hong Kong), (c) OpenStreetMap contributors, and the GIS User Community

- ### Legend
- Route Section Break
 - Further Refined Route for Beauly to Peterhead 400kV Overhead Line
 - Constraints**
 - Existing Transmission Overhead Line
 - Long Distance Path
 - Special Protection Area (SPA)
 - Special Area of Conservation (SAC)
 - Sites of Special Scientific Interest (SSSI)
 - Garden and Designed Landscape
 - Scheduled Monument
 - Nationally important peatland likely to be of high conservation value
 - Ancient Woodland (Semi-Natural Origin)

Client: **Scottish & Southern Electricity Networks**
TRANSMISSION

Project: **Beauly to Blackhillock to New Deer to Peterhead 400 kV Connection**

Title: **All Routes with Constraints**
Page 4 of 11

Date: 01/02/2024 Scale: 50,000 @ A3
 Drawn: RS Checked: MAL Approved: SM
 Drawing Number: B2P-WSP-DA-70092380-051

Document Path: \\uk.wspgroup.com\Central Data\Projects\70092380 - Beauly-Blackhillock-Peterhead 400kV OHL\05 Drawings\GIS\Mxd\Routes\Refined Route Consultation Material\Consultation_Figures\All_Routes_with_Constraints_RefinedRoutes.mxd Date Saved: 21/12/2024

Contains Ordnance Survey data © Crown copyright and database right 2023. Copyright NatureScot Contains Ordnance Survey data © Crown copyright and database right (2023). Contains Historic Environment Scotland and Ordnance Survey data © Historic Environment Scotland; Scottish Charity No. SC045925 © Crown copyright and database right (2023). Contains Historic Environment Scotland and Ordnance Survey data © Historic Environment Scotland - Scottish Charity No. SC045925 © Crown copyright and database right (2023). Contains public sector information licensed under the Open Government Licence v3.0.

Document Path: \\uk.wspgroup.com\Central Data\Projects\70092380 - Beauly-Blackhillock-Peterhead 400kV OHL\05 Drawings\GIS\Map\Routes\Material\Consultation_Materials\Refined Route Consultation Figures\All_Routes_with_Constraints_RefinedRoutes.mxd Date Saved: 2/1/2024

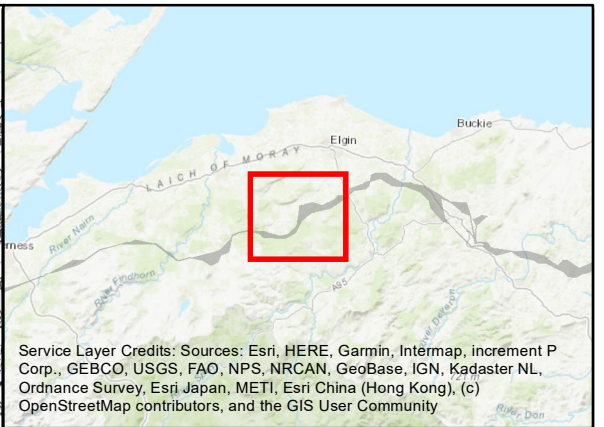
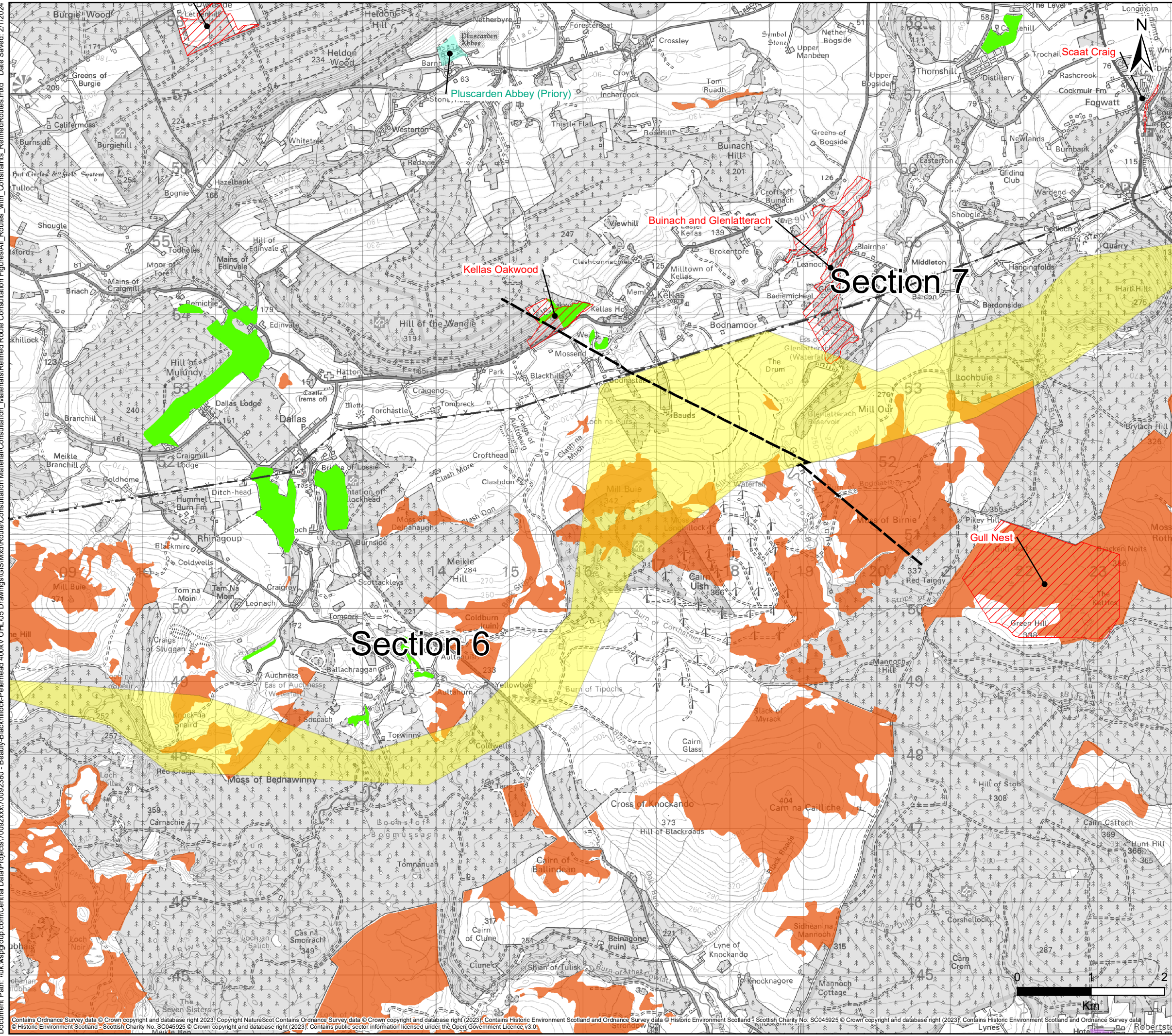

Service Layer Credits: Sources: Esri, HERE, Garmin, Intermap, increment P Corp., GEBCO, USGS, FAO, NPS, NRCAN, GeoBase, IGN, Kadaster NL, Ordnance Survey, Esri Japan, METI, Esri China (Hong Kong), (c) OpenStreetMap contributors, and the GIS User Community

Legend

- Route Section Break
- Further Refined Route for Beauly to Peterhead 400kV Overhead Line
- Constraints**
- Existing Transmission Overhead Line
- Sites of Special Scientific Interest (SSSI)
- Garden and Designed Landscape
- Scheduled Monument
- Conservation Area
- Nationally important peatland likely to be of high conservation value
- Ancient Woodland (Semi-Natural Origin)

Section 7

Section 6



Client:

Project:

Beauly to Blackhillock to New Deer to Peterhead 400 kV Connection

Title:

All Routes with Constraints
Page 5 of 11

Date: 01/02/2024

Scale: 50,000 @ A3

Drawn: RS

Checked: MAL

Approved: SM

Drawing Number: B2P-WSP-DA-70092380-051

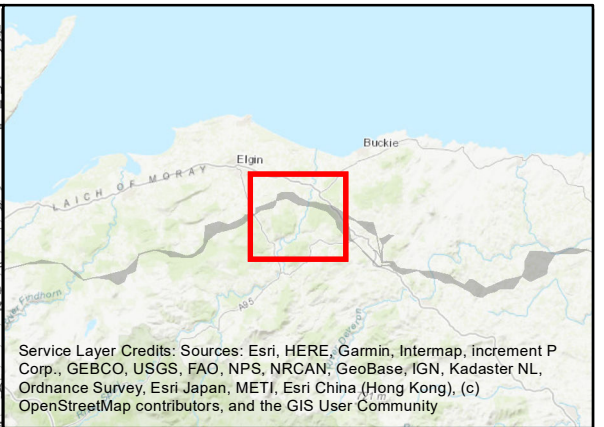
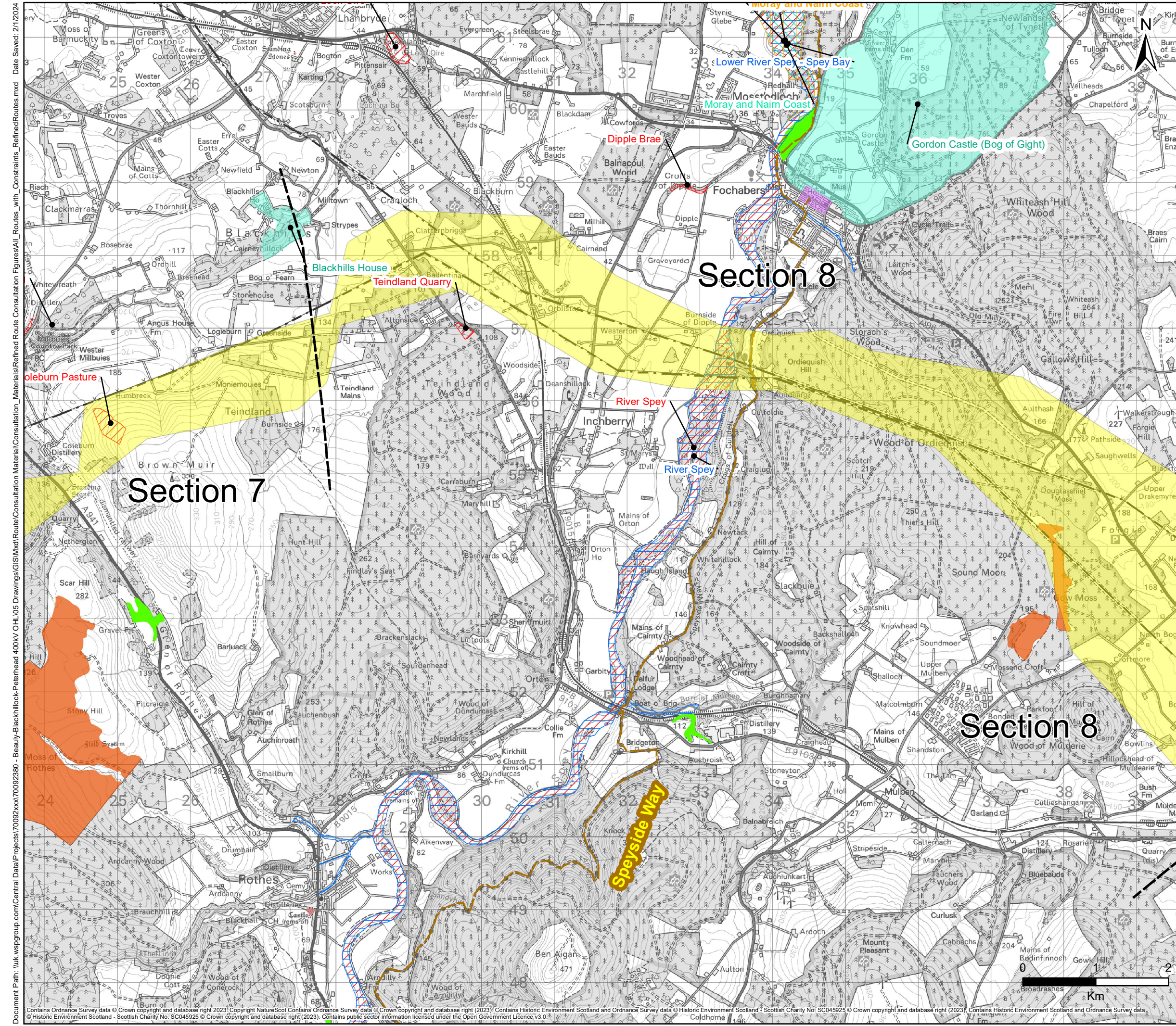

Service Layer Credits: Sources: Esri, HERE, Garmin, Intermap, increment P Corp., GEBCO, USGS, FAO, NPS, NRCAN, GeoBase, IGN, Kadaster NL, Ordnance Survey, Esri Japan, METI, Esri China (Hong Kong), (c) OpenStreetMap contributors, and the GIS User Community

- ### Legend
- Route Section Break
 - Further Refined Route for Beaulieu to Peterhead 400kV Overhead Line
- ### Constraints
- Existing Transmission Overhead Line
 - Long Distance Path
 - Special Protection Area (SPA)
 - Ramsar
 - Special Area of Conservation (SAC)
 - Sites of Special Scientific Interest (SSSI)
 - Garden and Designed Landscape
 - Scheduled Monument
 - Conservation Area
 - Nationally important peatland likely to be of high conservation value
 - Ancient Woodland (Semi-Natural Origin)

Document Path: \\uk.wspgroup.com\Central Data\Projects\70092380 - Beaulieu-Blackhillock-Peterhead 400kV OHL\05 Drawings\GIS\Mxd\Routes\Consultation Material\Consultation Figures\All_Routes_with_Constraints_RefinedRoutes.mxd Date Saved: 21/12/2024

Client: **Scottish & Southern Electricity Networks**
TRANSMISSION

Project: **Beaulieu to Blackhillock to New Deer to Peterhead 400 kV Connection**

Title: **All Routes with Constraints**
Page 6 of 11

Date: 01/02/2024 Scale: 50,000 @ A3
 Drawn: RS Checked: MAL Approved: SM
 Drawing Number: B2P-WSP-DA-70092380-051

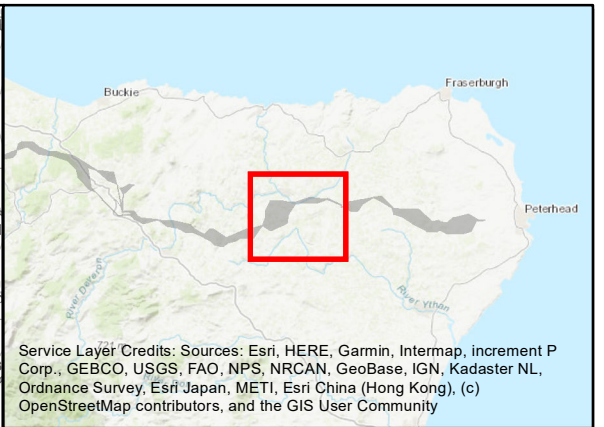
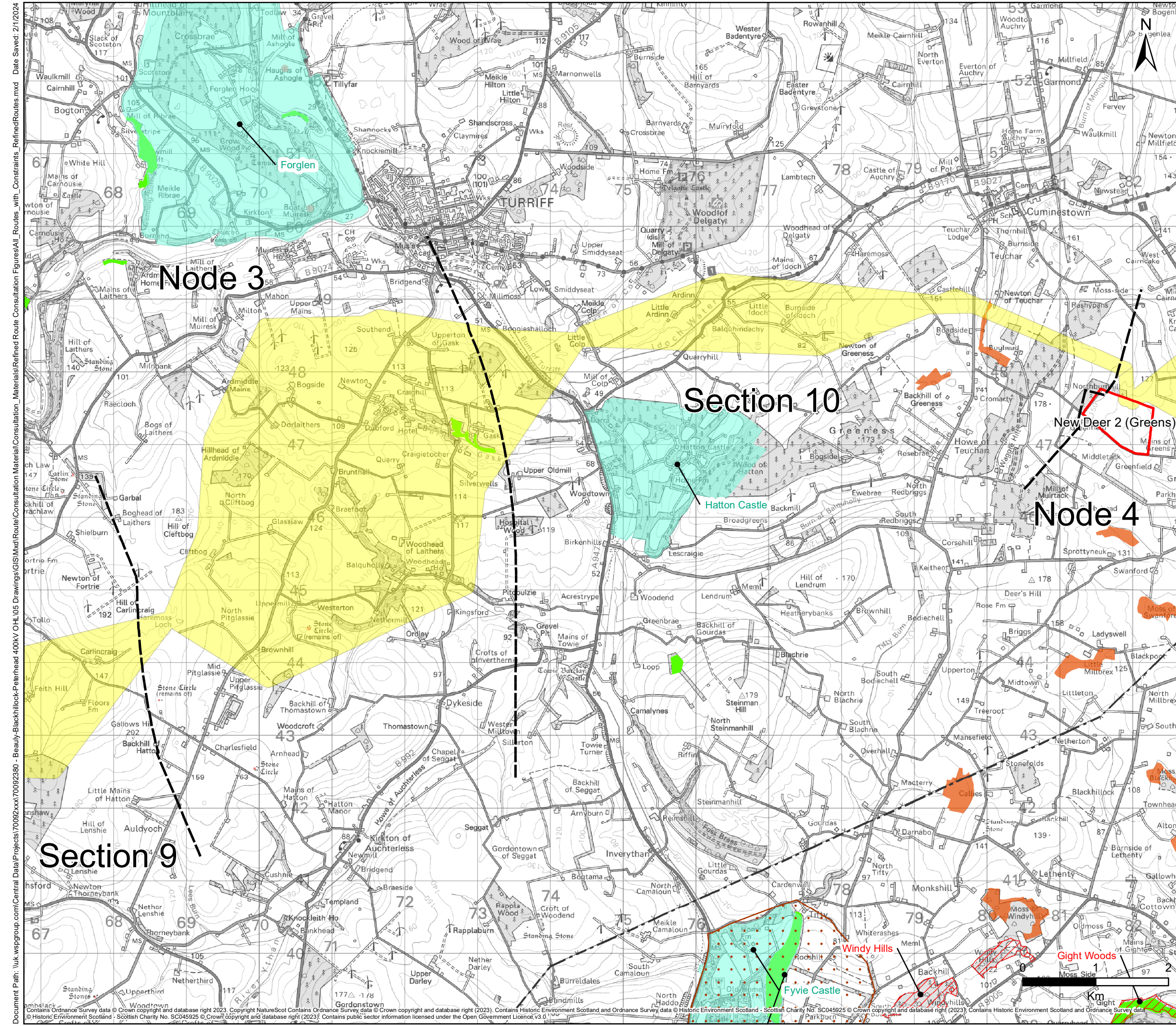

Service Layer Credits: Sources: Esri, HERE, Garmin, Intermap, increment P Corp., GEBCO, USGS, FAO, NPS, NRCAN, GeoBase, IGN, Kadaster NL, Ordnance Survey, Esri Japan, METI, Esri China (Hong Kong), (c) OpenStreetMap contributors, and the GIS User Community

Legend

- Route Section Break
- Proposed Substation Site
- Further Refined Route for Beauly to Peterhead 400kV Overhead Line

Constraints

- Existing Transmission Overhead Line
- Sites of Special Scientific Interest (SSSI)
- Battleground
- Garden and Designed Landscape
- Scheduled Monument
- Nationally important peatland likely to be of high conservation value
- Ancient Woodland (Semi-Natural Origin)

Client: **Scottish & Southern Electricity Networks**

TRANSMISSION

Project: **Beauly to Blackhillock to New Deer to Peterhead 400 kV Connection**

Title: **All Routes with Constraints**
Page 9 of 11

Date: 01/02/2024 Scale: 50,000 @ A3
 Drawn: RS Checked: MAL Approved: SM
 Drawing Number: B2P-WSP-DA-70092380-051

Document Path: \\uk.wspgroup.com\Central Data\Projects\70092380 - Beauly-Blackhillock-Peterhead 400kV OHL\05 Drawings\GIS\MapDrawings\Refined Route Consultation Material\Consultation_Figures\All_Routes_with_Constraints_RefinedRoutes.mxd Date Saved: 21/12/2024

Contains Ordnance Survey data © Crown copyright and database right 2023. Contains NatureScot data © Crown copyright and database right (2023). Contains Historic Environment Scotland and Ordnance Survey data © Historic Environment Scotland - Scottish Charity No. SC045925 © Crown copyright and database right (2023). Contains Historic Environment Scotland and Ordnance Survey data © Historic Environment Scotland - Scottish Charity No. SC045925 © Crown copyright and database right (2023). Contains public sector information licensed under the Open Government Licence v3.0

