

Document Path: \\uk.wspgroup.com\Central Data\Projects\70092380 - Beauty-Blackhillock-Peterhead 400kV OHL\05 Drawings\GIS\Map\03 Alignment\Alignment Report on Consultation\B2P-WSP-DA-70092380-077 Figure 4.1 - Potential Alignment and Proposed Alignment

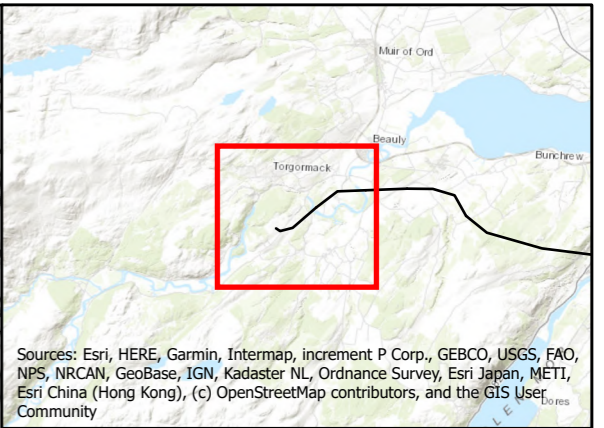
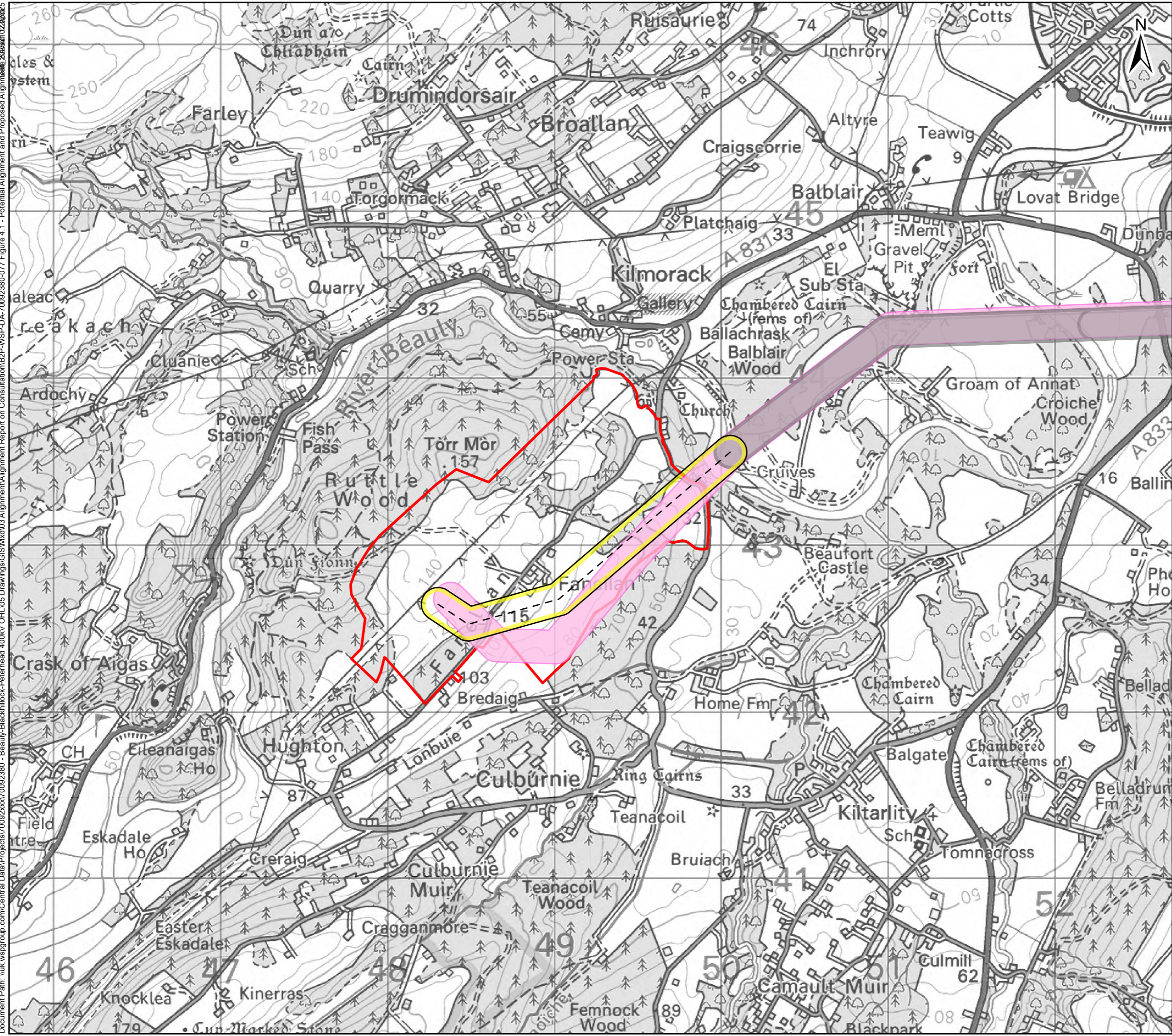

Sources: Esri, HERE, Garmin, Intermap, increment P Corp., GEBCO, USGS, FAO, NPS, NRCAN, GeoBase, IGN, Kadaster NL, Ordnance Survey, Esri Japan, METI, Esri China (Hong Kong), (c) OpenStreetMap contributors, and the GIS User Community

Legend

PANs

- Proposed Substation Site (Proposal of Application Notice (PAN) Boundary)

Potential Alignment

- Alignment Centreline
- 1C
- Previous/Next Alignments

Proposed Alignment

- Proposed Alignment LoD

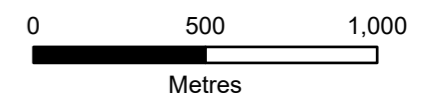

Client: Scottish & Southern Electricity Networks

TRANSMISSION

Project: Beauly to Blackhillock to New Deer to Peterhead 400 kV Connection

Title: Figure 4.1 - Potential Alignment and Proposed Alignment Section 1 - Page 1 of 29

Date: 02/01/2025 Scale: 1:22,000 @A3
 Drawn: MAL Checked: IM Approved: SM
 Drawing Number: B2P-WSP-DA-70092380-077

Document Path: \\uk.wspgroup.com\Central Data\Projects\70092380 - Beauty-Blackhillock-Peterhead 400kV OHL\05 Drawings\GIS\MXD\03 Alignment\Alignment Report on Consultation\B2P-WSP-DA-70092380-077 Figure 4.1 - Potential Alignment and Proposed Alignment

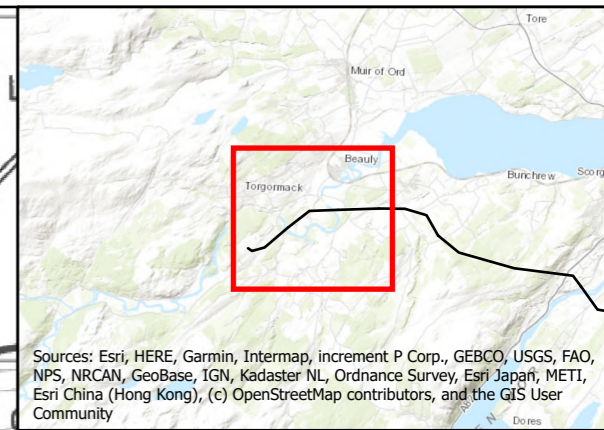
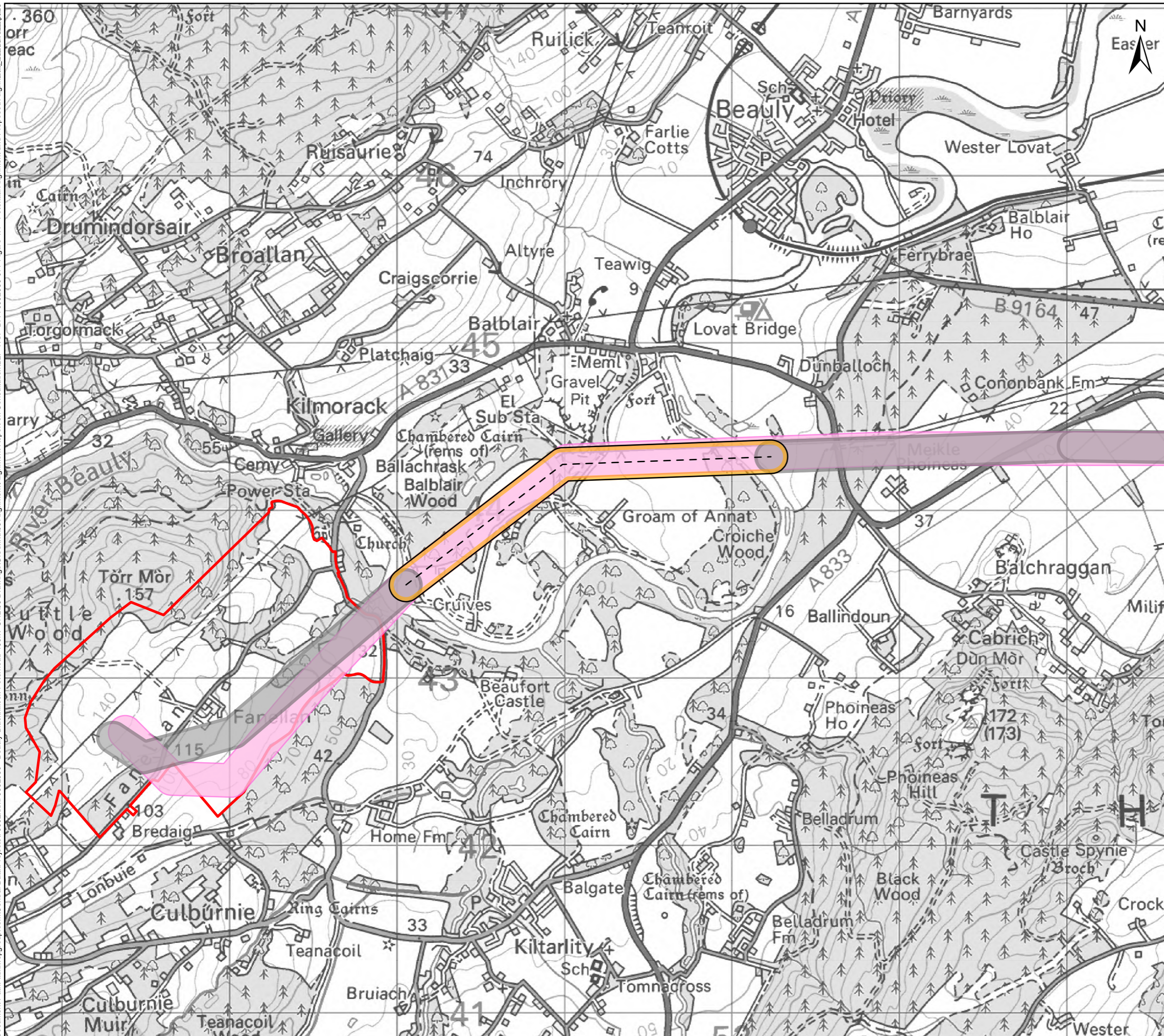

Sources: Esri, HERE, Garmin, Intermap, increment P Corp., GEBCO, USGS, FAO, NPS, NRCAN, GeoBase, IGN, Kadaster NL, Ordnance Survey, Esri Japan, METI, Esri China (Hong Kong), (c) OpenStreetMap contributors, and the GIS User Community

Legend

PANs

Proposed Substation Site (Proposal of Application Notice (PAN) Boundary)

Potential Alignment

Alignment Centreline

2B

Previous/Next Alignments

Proposed Alignment

Proposed Alignment LoD

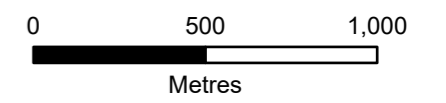

Client: Scottish & Southern Electricity Networks

TRANSMISSION

Project: Beauty to Blackhillock to New Deer to Peterhead 400 kV Connection

Title: Figure 4.1 - Potential Alignment and Proposed Alignment Section 2 - Page 2 of 29

Date: 02/01/2025 Scale: 1:22,000 @A3
 Drawn: MAL Checked: IM Approved: SM
 Drawing Number: B2P-WSP-DA-70092380-077

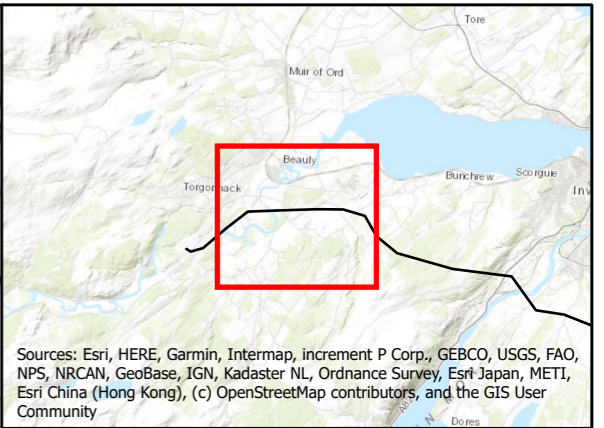
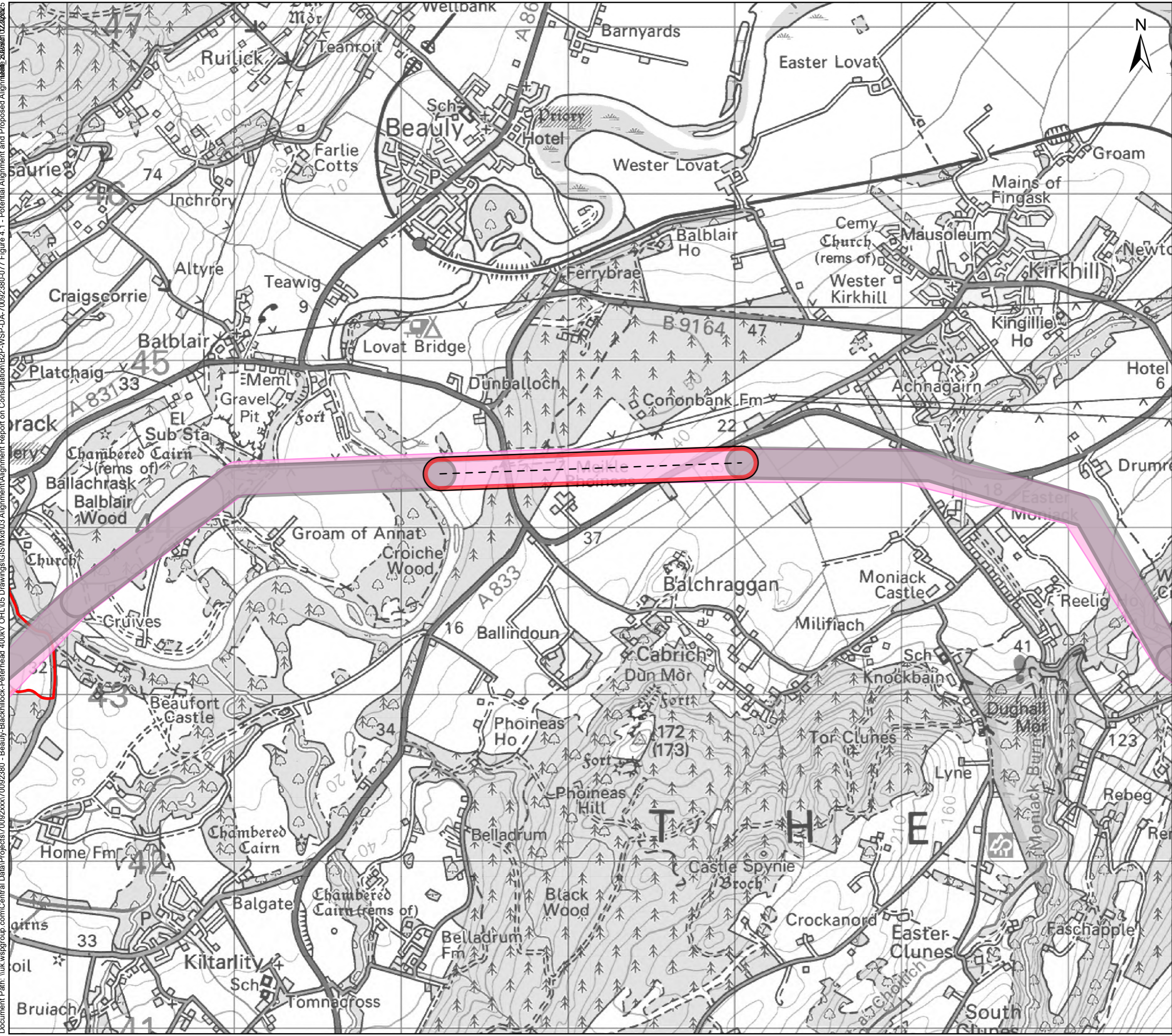

Sources: Esri, HERE, Garmin, Intermap, increment P Corp., GEBCO, USGS, FAO, NPS, NRCAN, GeoBase, IGN, Kadaster NL, Ordnance Survey, Esri Japan, METI, Esri China (Hong Kong), (c) OpenStreetMap contributors, and the GIS User Community

Legend

PANs
[Red outline] Proposed Substation Site (Proposal of Application Notice (PAN) Boundary)

Potential Alignment
[Dashed line] Alignment Centreline
[Red outline] 3A
[Grey shaded area] Previous/Next Alignments

Proposed Alignment
[Pink shaded area] Proposed Alignment LoD

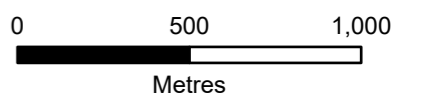

Client: **Scottish & Southern**
Electricity Networks
TRANSMISSION

Project: Beauty to Blackhillock to New Deer to Peterhead 400 kV Connection

Title: Figure 4.1 - Potential Alignment and Proposed Alignment Section 3 - Page 3 of 29

Date: 02/01/2025 Scale: 1:22,000 @A3
Drawn: MAL Checked: IM Approved: SM
Drawing Number: B2P-WSP-DA-70092380-077

Document Path: \\uk.wspgroup.com\Central\Projects\70092380 - Beauty-Blackhillock-Peterhead - Beauty-Blackhillock-Peterhead 400kV OHL\05 Drawings\GIS\Map\03 Alignment\Alignment Report on Consultation\B2P-WSP-DA-70092380-077 Figure 4.1 - Potential Alignment and Proposed Alignment

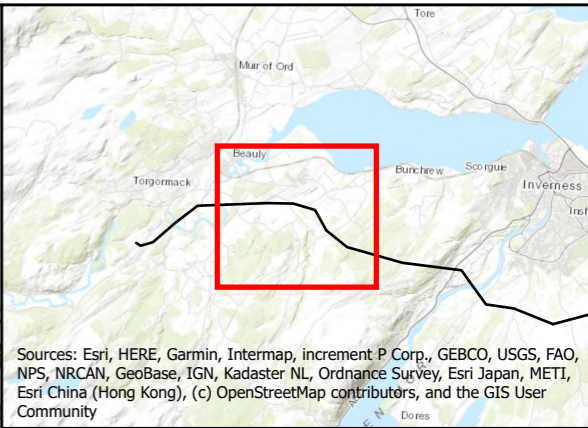
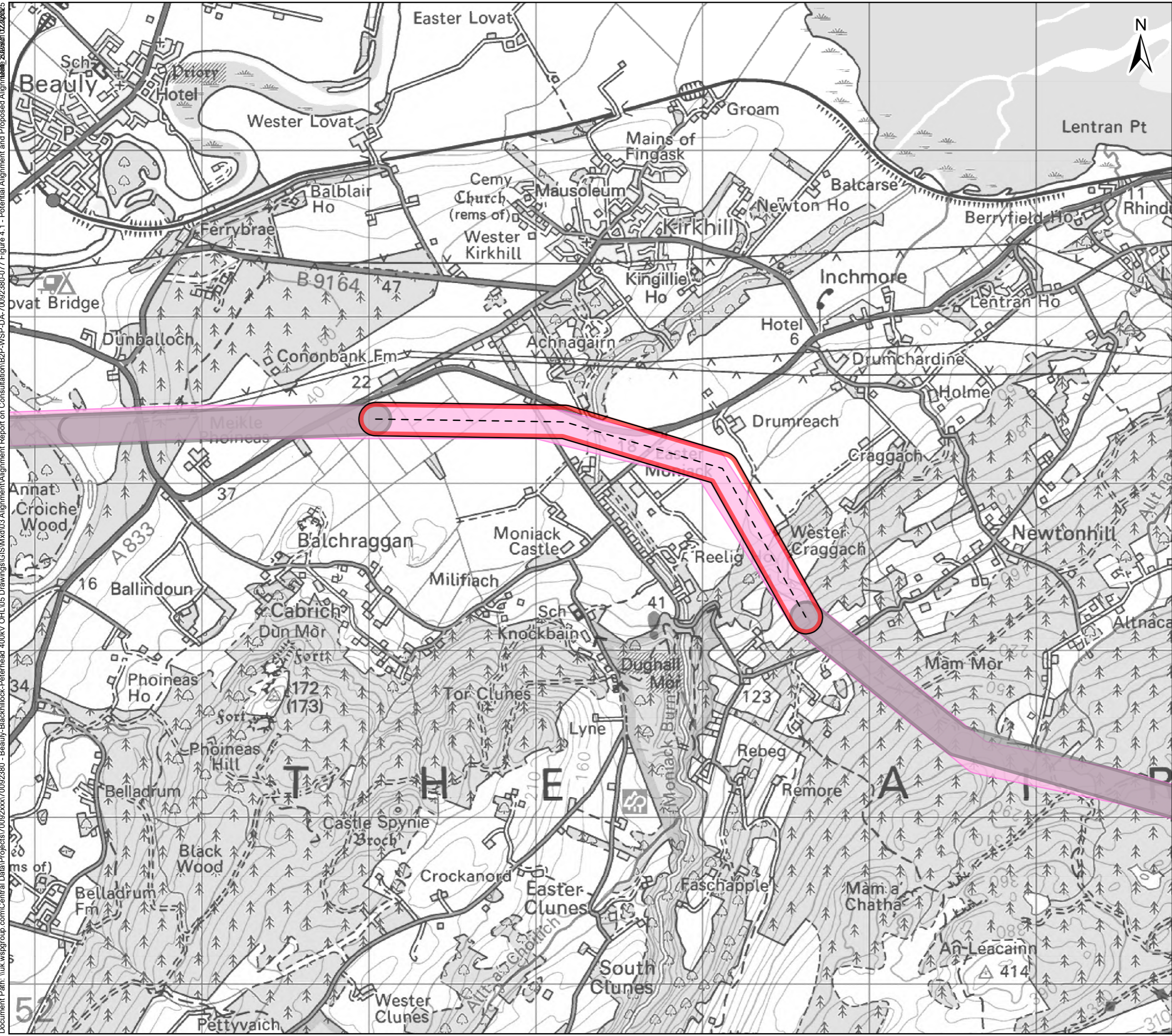

Sources: Esri, HERE, Garmin, Intermap, increment P Corp., GEBCO, USGS, FAO, NPS, NRCAN, GeoBase, IGN, Kadaster NL, Ordnance Survey, Esri Japan, METI, Esri China (Hong Kong), (c) OpenStreetMap contributors, and the GIS User Community

Legend

Potential Alignment

- - - Alignment Centreline
- 4A
- Previous/Next Alignments

Proposed Alignment

- Proposed Alignment LoD

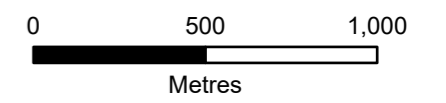

Client: Scottish & Southern Electricity Networks

TRANSMISSION

Project: Beauty to Blackhillock to New Deer to Peterhead 400 kV Connection

Title: Figure 4.1 - Potential Alignment and Proposed Alignment Section 4 - Page 4 of 29

Date: 02/01/2025 Scale: 1:22,000 @A3
Drawn: MAL Checked: IM Approved: SM
Drawing Number: B2P-WSP-DA-70092380-077

Document Path: \\uk.wspgroup.com\Central Data\Projects\70092380 - Beauty-Blackhillock-Peterhead 400kV OHL\05 Drawings\GIS\MXD\03 Alignment\Alignment Report on Consultation\B2P-WSP-DA-70092380-077 Figure 4.1 - Potential Alignment and Proposed Alignment_23062025.dwg

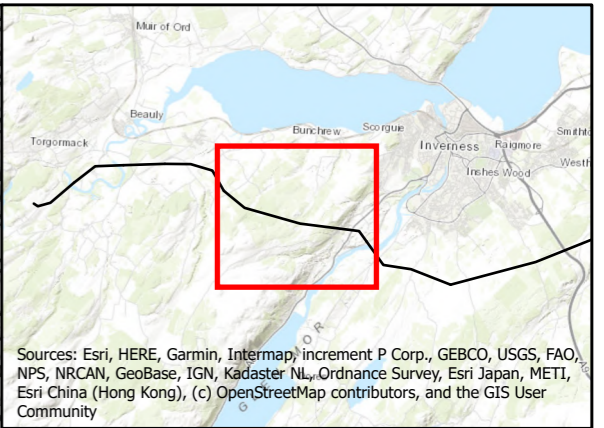
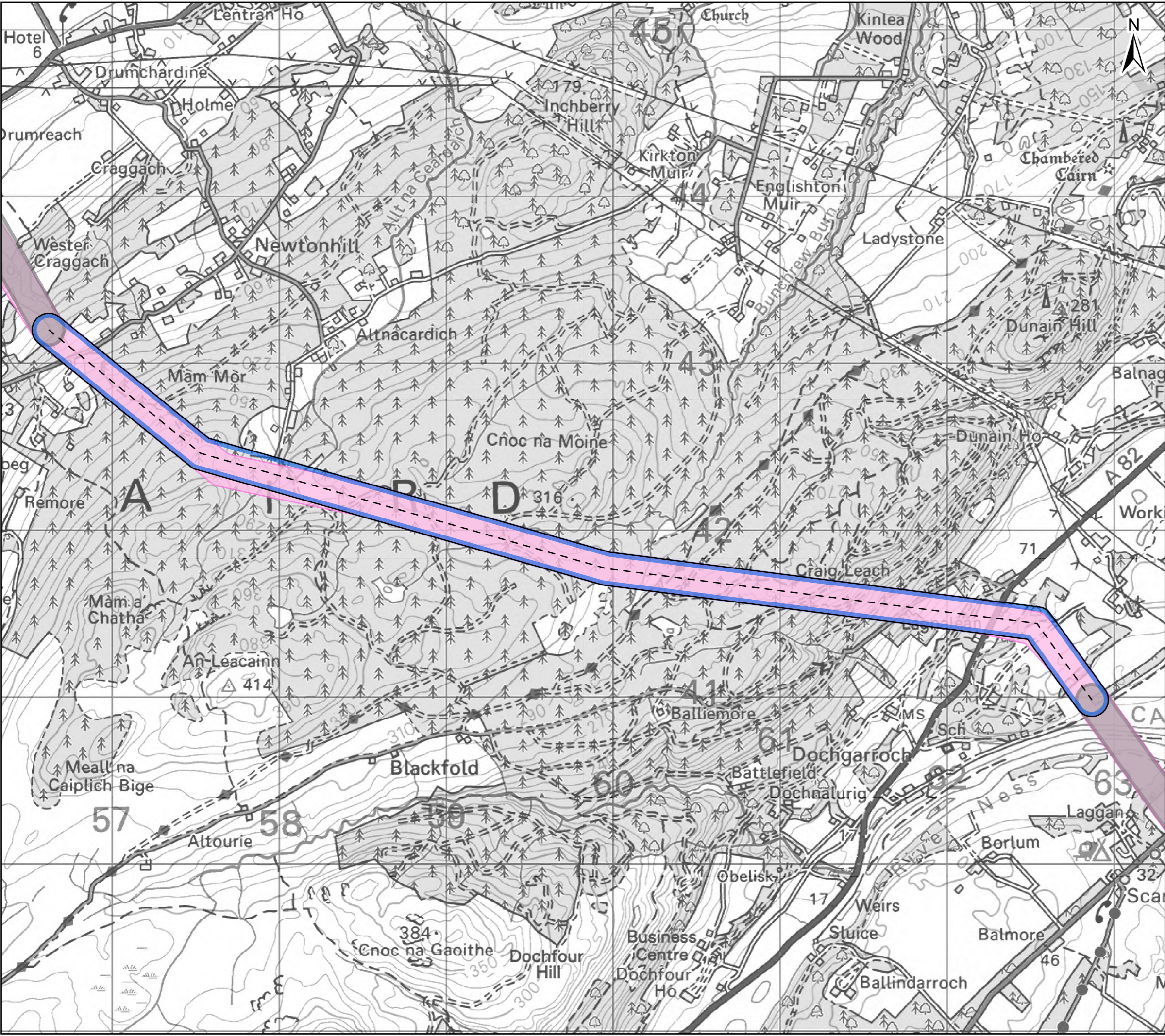

Sources: Esri, HERE, Garmin, Intermap, increment P Corp., GEBCO, USGS, FAO, NPS, NRCAN, GeoBase, IGN, Kadaster NL, Ordnance Survey, Esri Japan, METI, Esri China (Hong Kong), (c) OpenStreetMap contributors, and the GIS User Community

Legend

Potential Alignment

- Alignment Centreline
- 5E
- Previous/Next Alignments

Proposed Alignment

- Proposed Alignment LoD

0 500 1,000
Metres

Client: Scottish & Southern Electricity Networks
TRANSMISSION

Project: Beauly to Blackhillock to New Deer to Peterhead 400 kV Connection

Title: Figure 4.1 - Potential Alignment and Proposed Alignment Section 5 - Page 5 of 29

Date: 02/01/2025 Scale: 1:22,000 @A3
 Drawn: MAL Checked: IM Approved: SM
 Drawing Number: B2P-WSP-DA-70092380-077

Document Path: \\uk.wspgroup.com\Central Data\Projects\70092380 - Beauty-Blackhillock-Peterhead 400kV OHL\05 Drawings\GIS\MXD\03 Alignment\Alignment Report on Consultation\B2P-WSP-DA-70092380-077 Figure 4.1 - Potential Alignment and Proposed Alignment

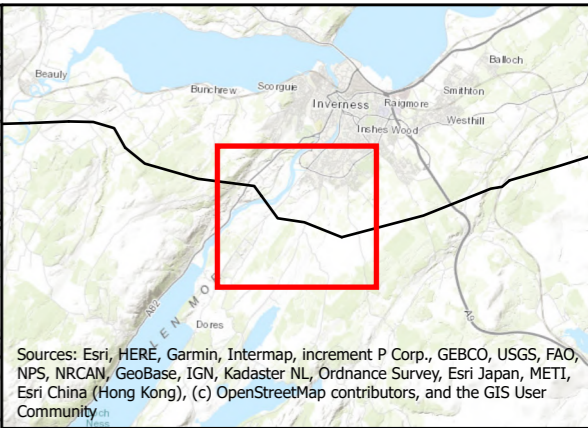
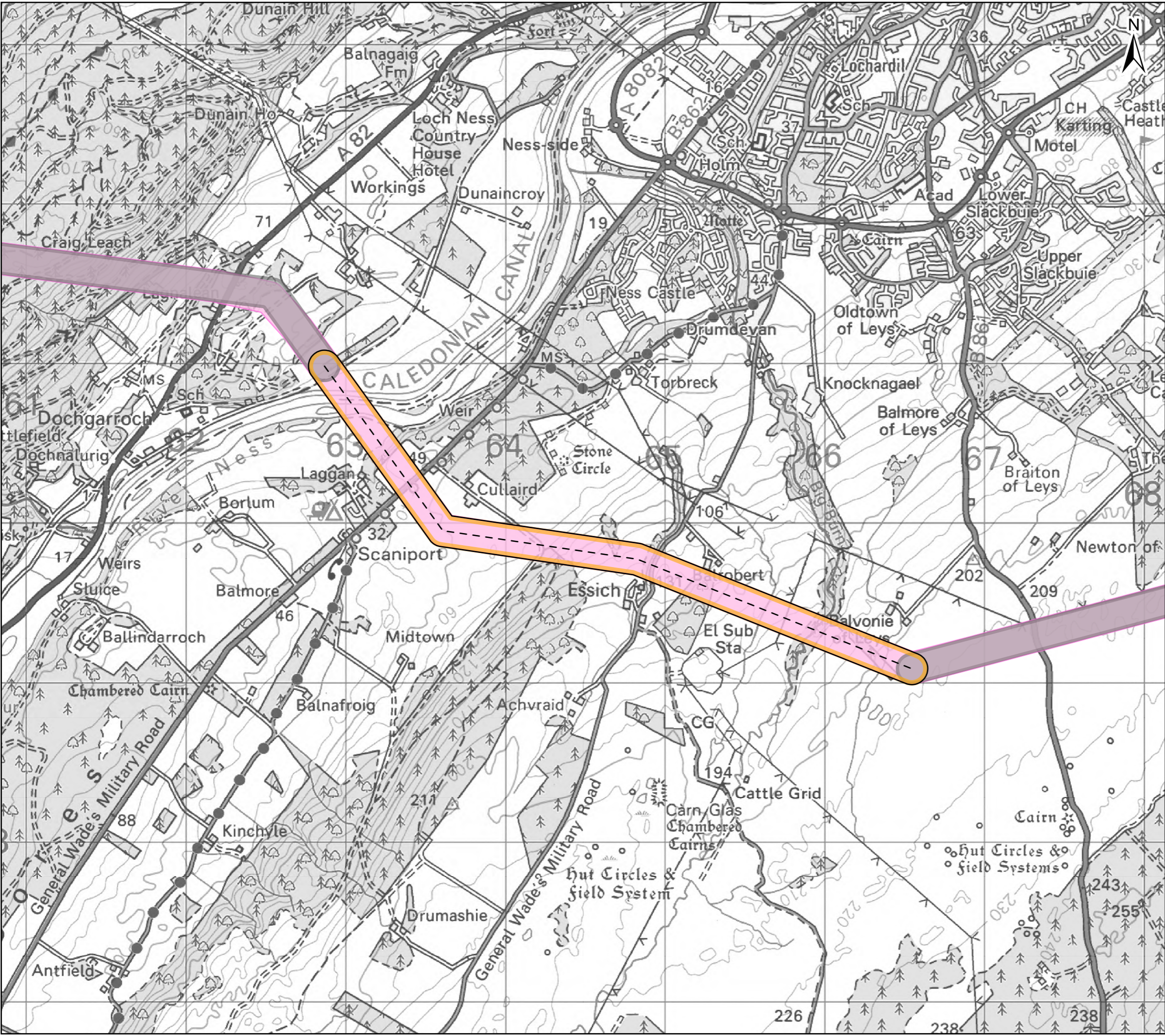

Sources: Esri, HERE, Garmin, Intermap, increment P Corp., GEBCO, USGS, FAO, NPS, NRCAN, GeoBase, IGN, Kadaster NL, Ordnance Survey, Esri Japan, METI, Esri China (Hong Kong), (c) OpenStreetMap contributors, and the GIS User Community

Legend

Potential Alignment

- - - Alignment Centreline
- 6B
- Previous/Next Alignments

Proposed Alignment

- Proposed Alignment LoD

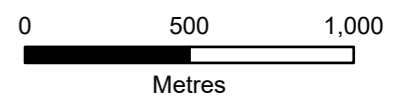

Client: Scottish & Southern Electricity Networks

TRANSMISSION

Project: Beauly to Blackhillock to New Deer to Peterhead 400 kV Connection

Title: Figure 4.1 - Potential Alignment and Proposed Alignment Section 6 - Page 6 of 29

Date: 02/01/2025 Scale: 1:23,000 @A3
 Drawn: MAL Checked: IM Approved: SM
 Drawing Number: B2P-WSP-DA-70092380-077

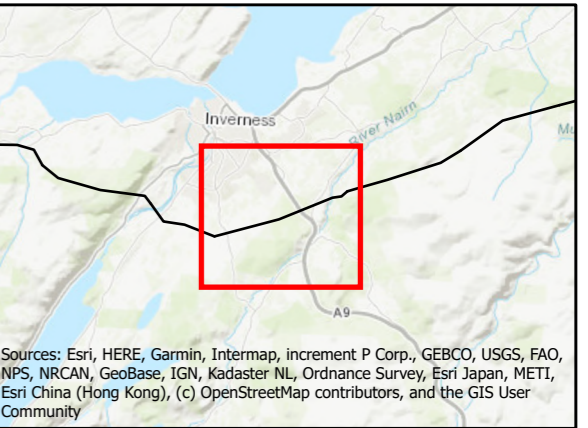
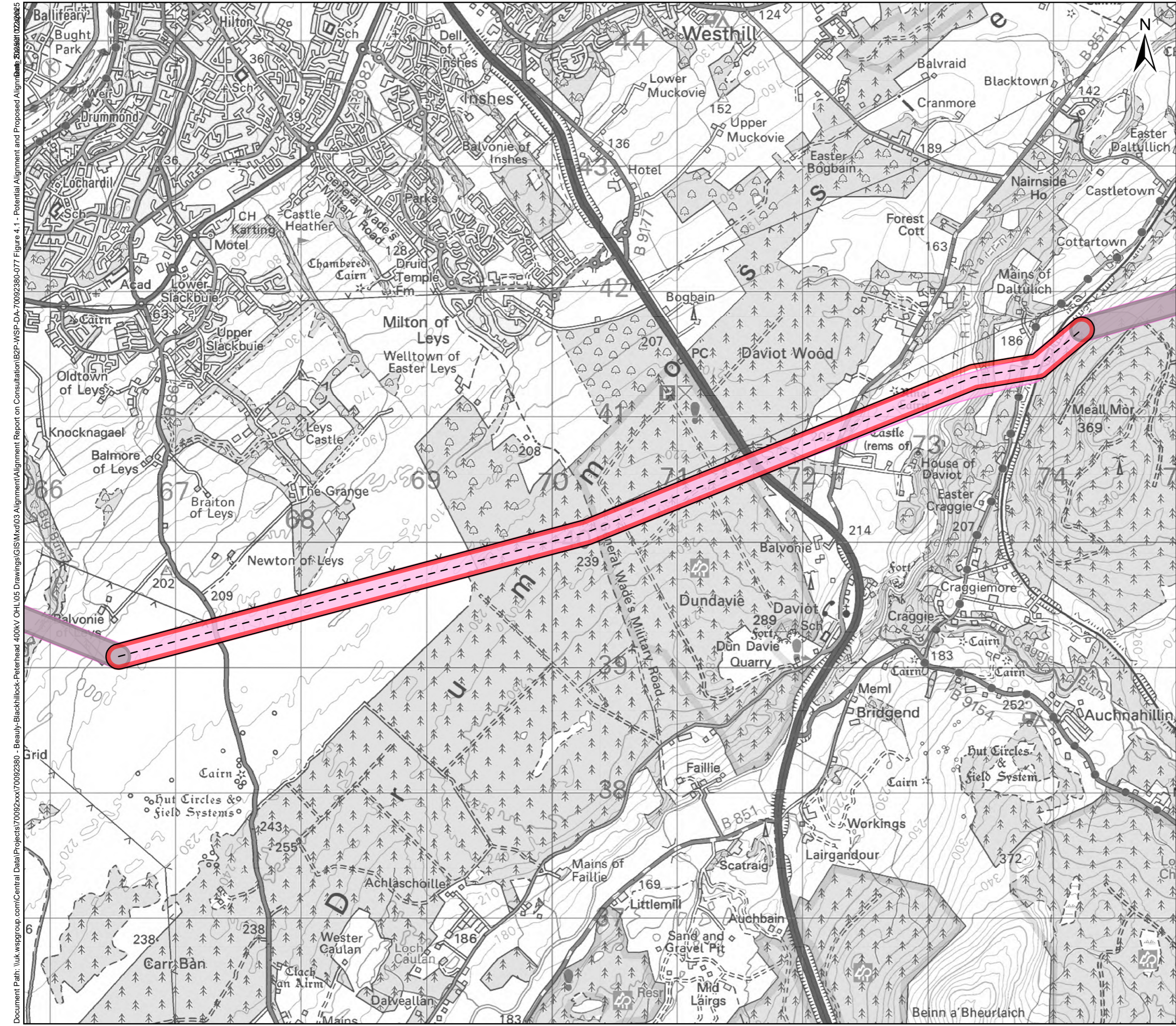

Sources: Esri, HERE, Garmin, Intermap, increment P Corp., GEBCO, USGS, FAO, NPS, NRCAN, GeoBase, IGN, Kadaster NL, Ordnance Survey, Esri Japan, METI, Esri China (Hong Kong), (c) OpenStreetMap contributors, and the GIS User Community

- Legend**
- Potential Alignment**
 - - - Alignment Centreline
 - 7A
 - Previous/Next Alignments
 - Proposed Alignment**
 - Proposed Alignment LoD

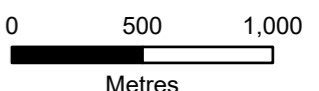

Client: Scottish & Southern Electricity Networks
TRANSMISSION

Project: Beaully to Blackhillock to New Deer to Peterhead 400 kV Connection

Title: Figure 4.1 - Potential Alignment and Proposed Alignment Section 7 - Page 7 of 29

Date: 02/01/2025 Scale: 1:29,000 @A3
 Drawn: MAL Checked: IM Approved: SM
 Drawing Number: B2P-WSP-DA-70092380-077

Document Path: \\uk.wspgroup.com\CentralData\Projects\70092380 - Beaully-Blackhillock-Peterhead 400kV OHL\05 Drawings\GIS\MD\03 Alignment\Alignment Report on Consultation\B2P-WSP-DA-70092380-077 Figure 4.1 - Potential Alignment and Proposed Alignment\B2P-WSP-DA-70092380-077 Figure 4.1 - Potential Alignment and Proposed Alignment\B2P-WSP-DA-70092380-077 Figure 4.1 - Potential Alignment and Proposed Alignment\B2P-WSP-DA-70092380-077 Figure 4.1 - Potential Alignment and Proposed Alignment

Document Path: \\uk.wspgroup.com\Central Data\Projects\70092380 - Beauty-Blackhillock-Peterhead 400kV OHL\05 Drawings\GIS\Map\03 Alignment\Alignment and Proposed Alignment\B2P-WSP-DA-70092380-077 Figure 4.1 - Potential Alignment and Proposed Alignment

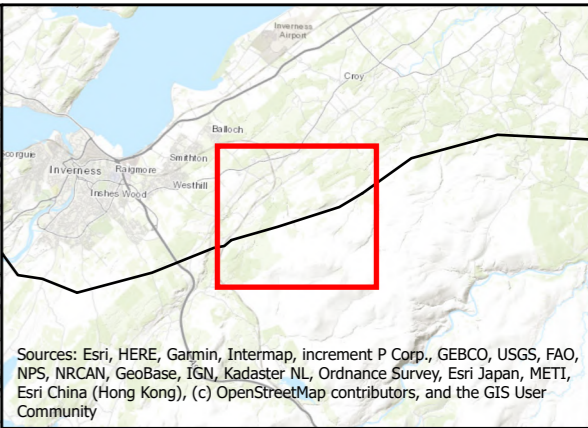
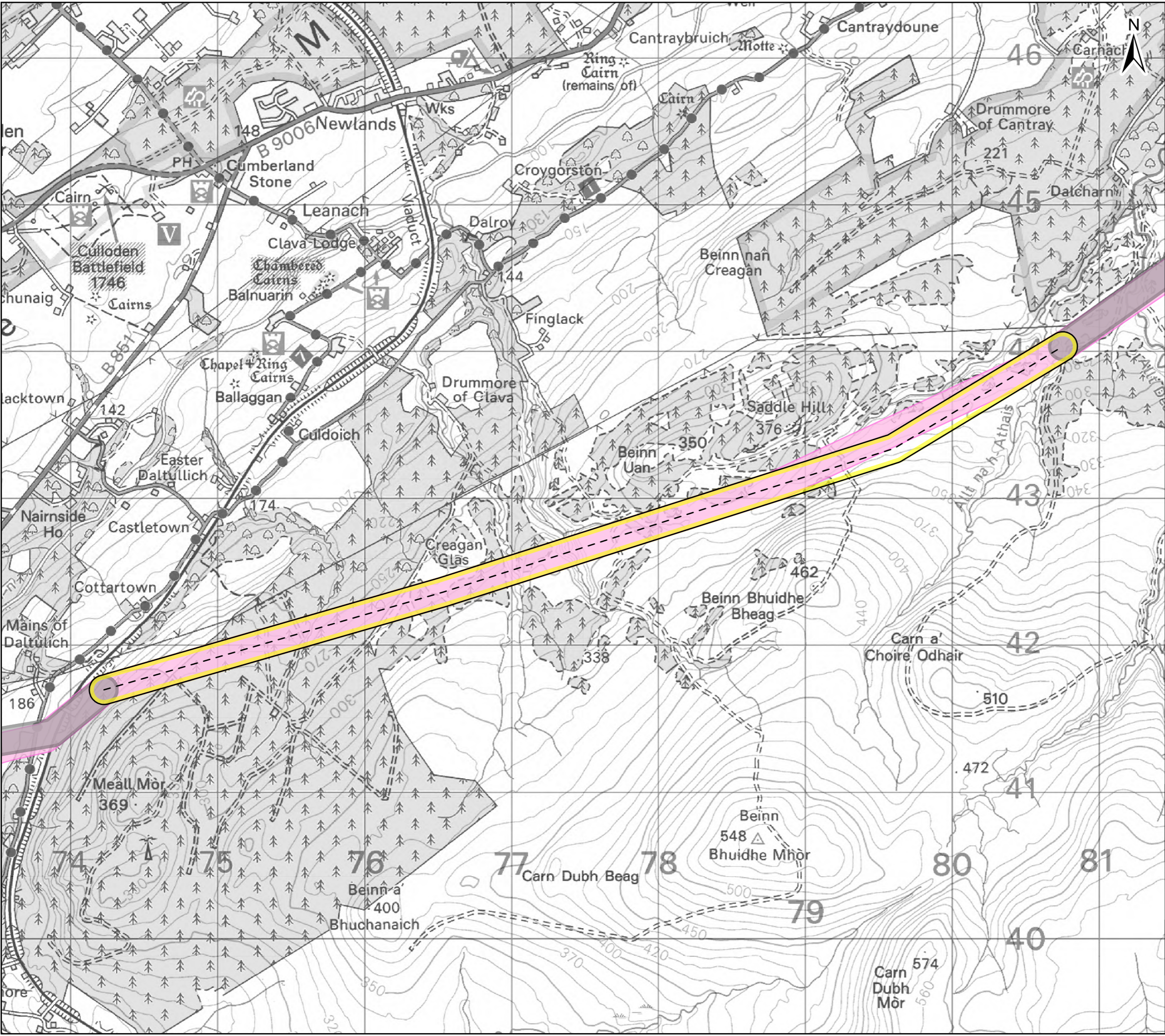

Sources: Esri, HERE, Garmin, Intermap, increment P Corp., GEBCO, USGS, FAO, NPS, NRCAN, GeoBase, IGN, Kadaster NL, Ordnance Survey, Esri Japan, METI, Esri China (Hong Kong), (c) OpenStreetMap contributors, and the GIS User Community

Legend

Potential Alignment

- Alignment Centreline
- 8C
- Previous/Next Alignments

Proposed Alignment

- Proposed Alignment LoD

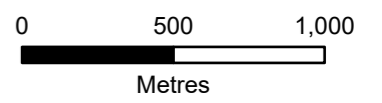

Client: **Scottish & Southern Electricity Networks**
TRANSMISSION

Project: **Beauly to Blackhillock to New Deer to Peterhead 400 kV Connection**

Title: **Figure 4.1 - Potential Alignment and Proposed Alignment Section 8 - Page 8 of 29**

Date: 02/01/2025 Scale: 1:25,000 @A3
 Drawn: MAL Checked: IM Approved: SM
 Drawing Number: B2P-WSP-DA-70092380-077

Document Path: \\uk.wspgroup.com\Central Data\Projects\70092380 - Beaulieu-Blackhillock-Peterhead 400kV OHL\05 Drawings\GIS\Map\03 Alignment\Alignment\B2P-WSP-DA-70092380-077 Figure 4.1 - Potential Alignment and Proposed Alignment.dwg

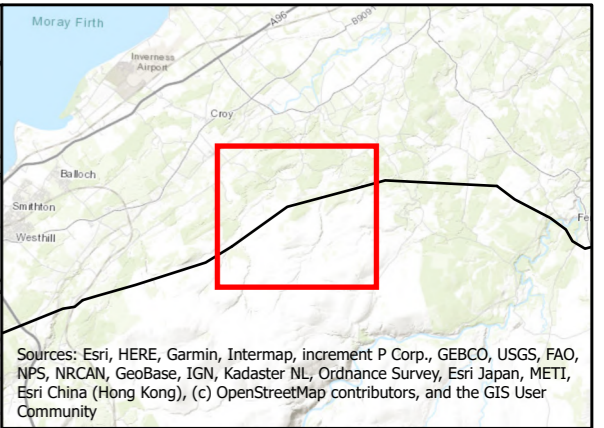
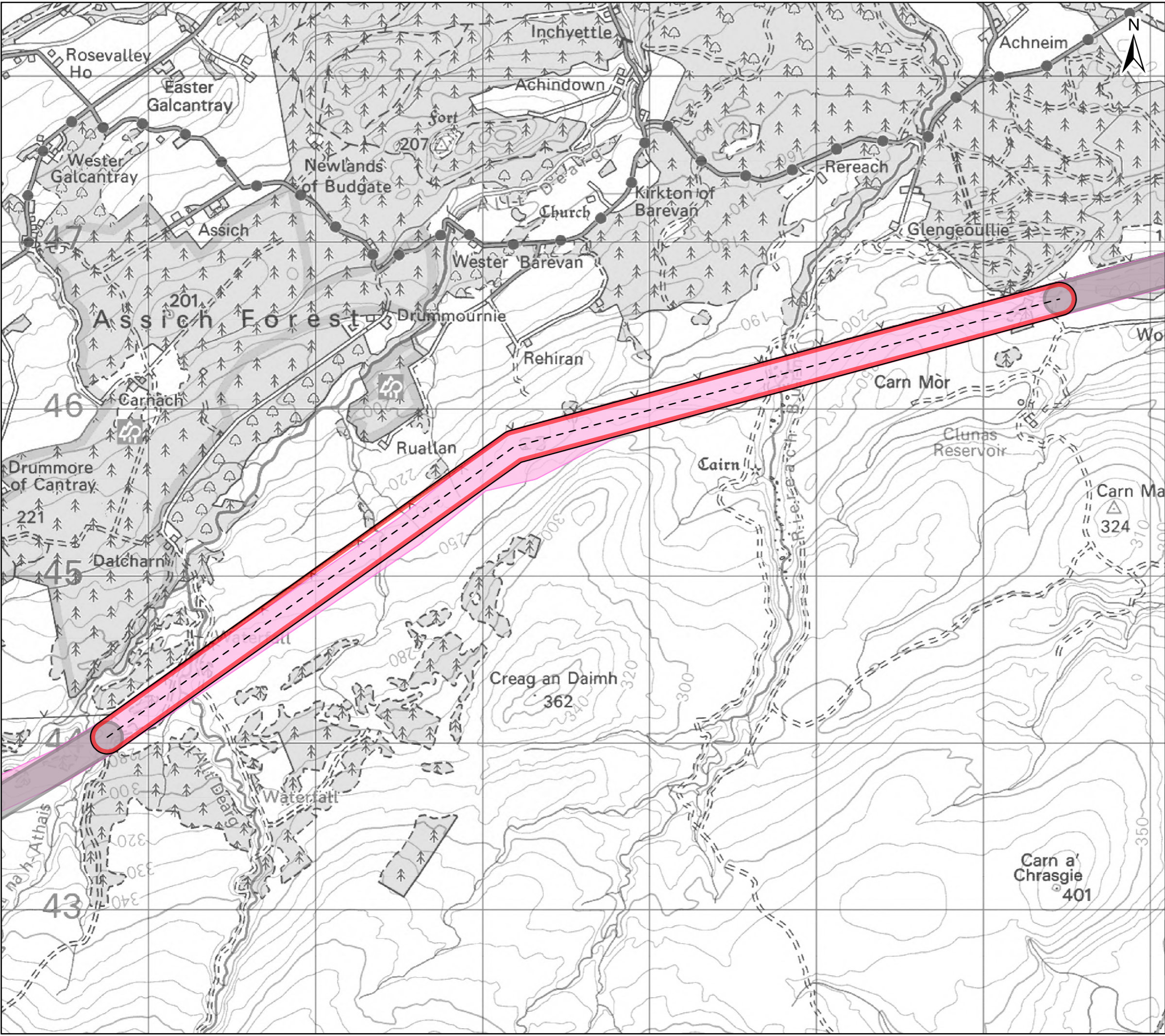

Sources: Esri, HERE, Garmin, Intermap, increment P Corp., GEBCO, USGS, FAO, NPS, NRCAN, GeoBase, IGN, Kadaster NL, Ordnance Survey, Esri Japan, METI, Esri China (Hong Kong), (c) OpenStreetMap contributors, and the GIS User Community

Legend

Potential Alignment

- - - Alignment Centreline
- 9A
- Previous/Next Alignments

Proposed Alignment

- Proposed Alignment LoD

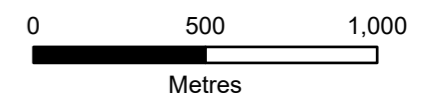

Client: **Scottish & Southern Electricity Networks**
TRANSMISSION

Project: Beaulieu to Blackhillock to New Deer to Peterhead 400 kV Connection

Title: Figure 4.1 - Potential Alignment and Proposed Alignment Section 9 - Page 9 of 29

Date: 02/01/2025 Scale: 1:22,000 @A3
Drawn: MAL Checked: IM Approved: SM
Drawing Number: B2P-WSP-DA-70092380-077

Document Path: \\uk.wspgroup.com\Central Data\Projects\70092380 - Beauty-Blackhillock-Peterhead 400kV OHL\05 Drawings\GIS\Map\03 Alignment\Alignment Report on Consultation\B2P-WSP-DA-70092380-077 Figure 4.1 - Potential Alignment and Proposed Alignment

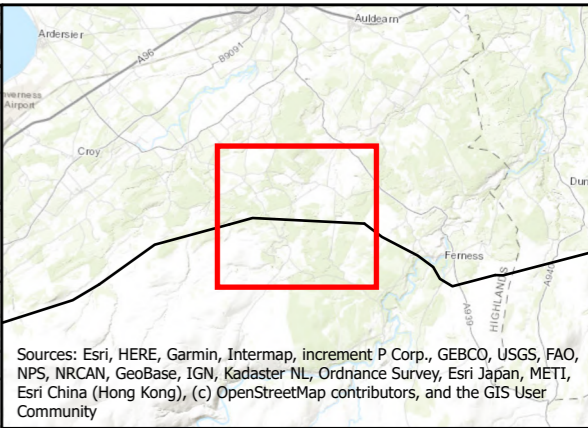
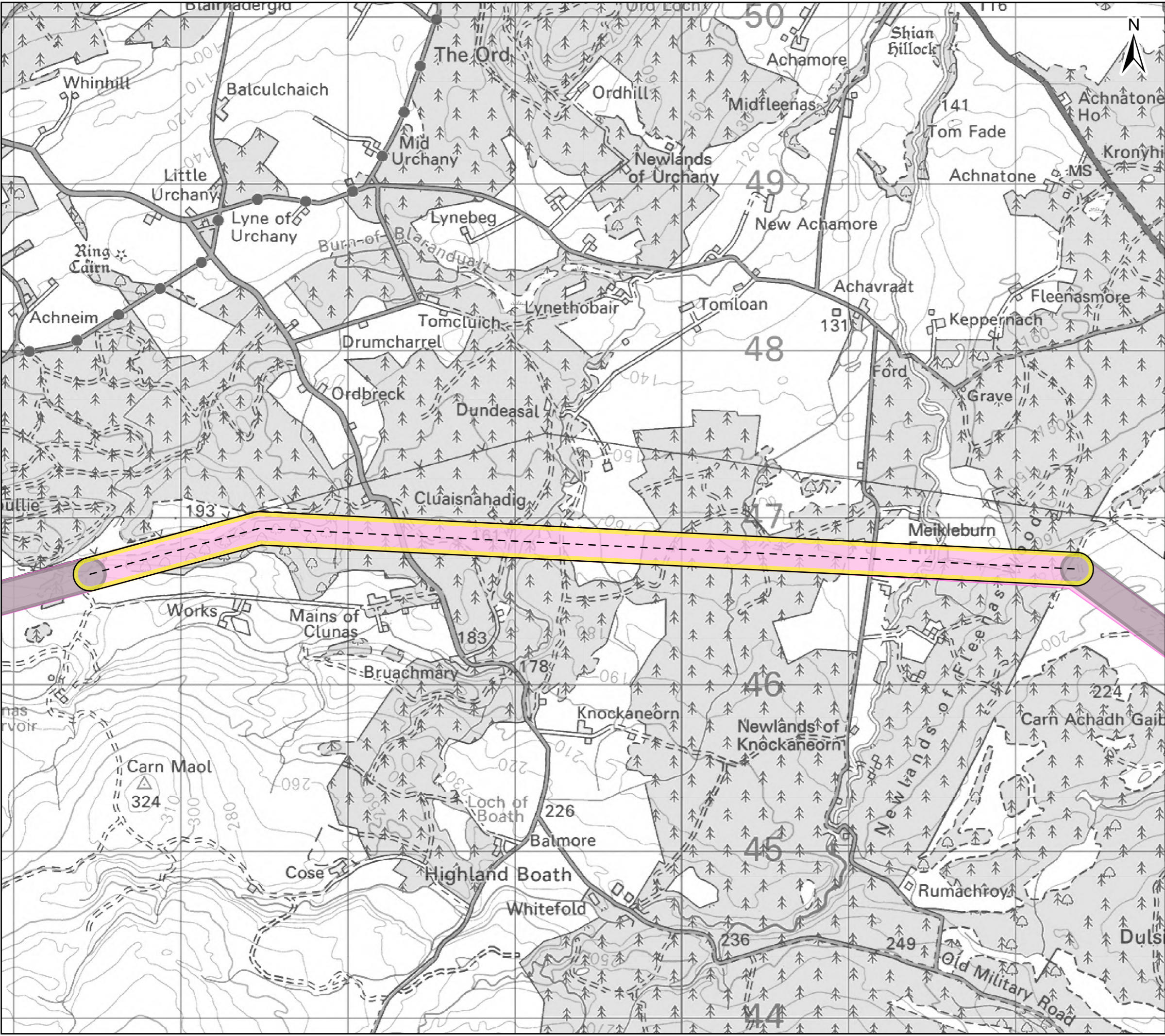

Sources: Esri, HERE, Garmin, Intermap, increment P Corp., GEBCO, USGS, FAO, NPS, NRCAN, GeoBase, IGN, Kadaster NL, Ordnance Survey, Esri Japan, METI, Esri China (Hong Kong), (c) OpenStreetMap contributors, and the GIS User Community

Legend

Potential Alignment

- - - Alignment Centreline
- 10B
- Previous/Next Alignments

Proposed Alignment

- Proposed Alignment LoD

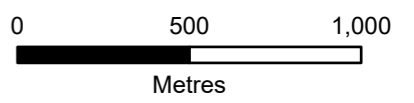

Client: **Scottish & Southern Electricity Networks**

TRANSMISSION

Project: Beauty to Blackhillock to New Deer to Peterhead 400 kV Connection

Title: Figure 4.1 - Potential Alignment and Proposed Alignment Section 10 - Page 10 of 29

Date: 02/01/2025 Scale: 1:22,000 @A3
Drawn: MAL Checked: IM Approved: SM
Drawing Number: B2P-WSP-DA-70092380-077

Document Path: \\uk.wspgroup.com\Central\Data\Projects\70092380 - Beauty-Blackhillock-Peterhead 400kV OHL\05 Drawings\GIS\MS\03 Alignment\Alignment Report on Consultation\B2P-WSP-DA-70092380-077 Figure 4.1 - Potential Alignment and Proposed Alignment.dwg

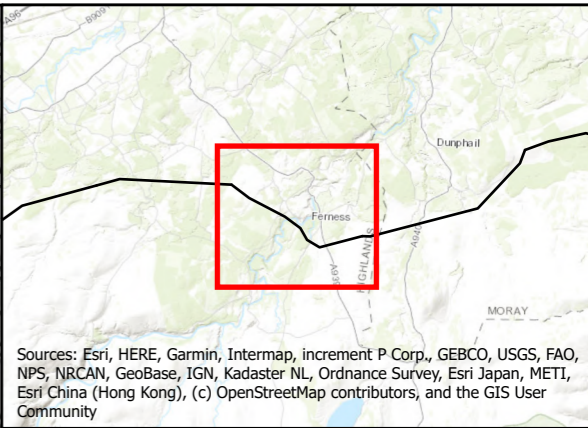
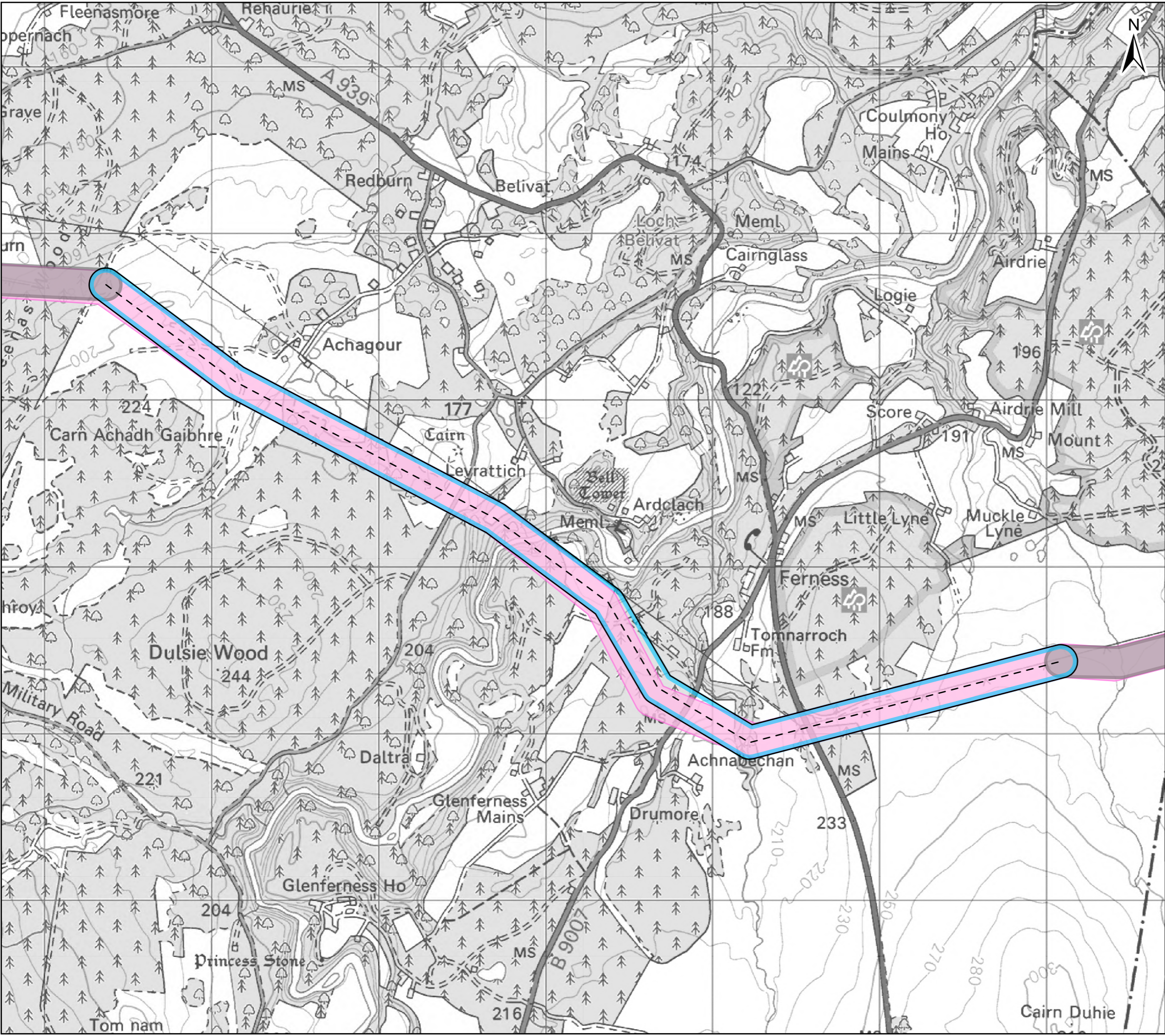

Sources: Esri, HERE, Garmin, Intermap, increment P Corp., GEBCO, USGS, FAO, NPS, NRCAN, GeoBase, IGN, Kadaster NL, Ordnance Survey, Esri Japan, METI, Esri China (Hong Kong), (c) OpenStreetMap contributors, and the GIS User Community

Legend

Potential Alignment

- Alignment Centreline
- 11C
- Previous/Next Alignments

Proposed Alignment

- Proposed Alignment LoD

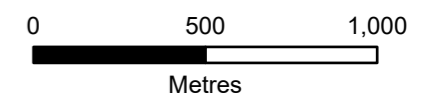

Client: **Scottish & Southern Electricity Networks**
TRANSMISSION

Project: **Beauly to Blackhillock to New Deer to Peterhead 400 kV Connection**

Title: **Figure 4.1 - Potential Alignment and Proposed Alignment Section 11 - Page 11 of 29**

Date: 02/01/2025 Scale: 1:22,000 @A3
 Drawn: MAL Checked: IM Approved: SM
 Drawing Number: B2P-WSP-DA-70092380-077

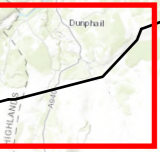
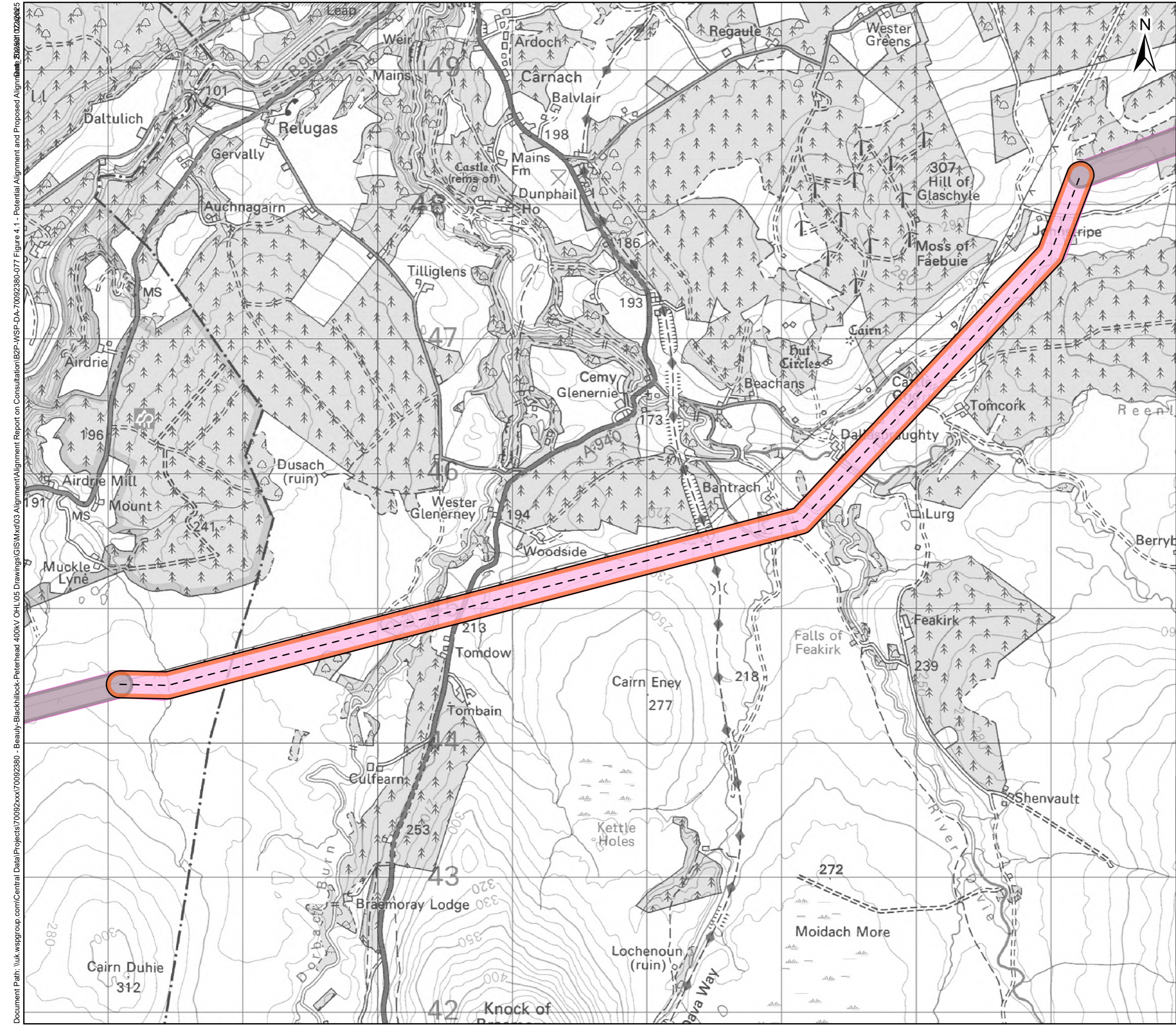

Sources: Esri, HERE, Garmin, Intermap, increment P Corp., GEBCO, USGS, FAO, NPS, NRCAN, GeoBase, IGN, Kadaster NL, Ordnance Survey, Esri Japan, METI, Esri China (Hong Kong), (c) OpenStreetMap contributors, and the GIS User Community

Legend

Potential Alignment
 --- Alignment Centreline

Proposed Alignment
 [Pink box] Proposed Alignment LoD
 [Orange box] 12A
 [Grey box] Previous/Next Alignments

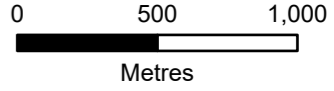

Client: Scottish & Southern
Electricity Networks
TRANSMISSION

Project: Beauly to Blackhillock to New Deer to Peterhead 400 kV Connection

Title: Figure 4.1 - Potential Alignment and Proposed Alignment Section 12 - Page 12 of 29

Date: 02/01/2025 Scale: 1:27,000 @A3
 Drawn: MAL Checked: IM Approved: SM
 Drawing Number: B2P-WSP-DA-70092380-077

Document Path: \\uk.wspgroup.com\Central Data\Projects\70092380 - Beauly-Blackhillock-Peterhead 400kV OH-L105 Drawings\GIS\IM\03 Alignment\Alignment Report on Consultation\B2P-WSP-DA-70092380-077 Figure 4.1 - Potential Alignment and Proposed Alignment.dwg

Contains Ordnance Survey data © Crown copyright and database right 2023. OS 0100022432.

Document Path: \\uk.wspgroup.com\Central Data\Projects\70092380 - Beauty-Blackhillock-Peterhead 400kV OHL\05 Drawings\GIS\Map\03 Alignment\Alignment Report on Consultation\B2P-WSP-DA-70092380-077 Figure 4.1 - Potential Alignment and Proposed Alignment

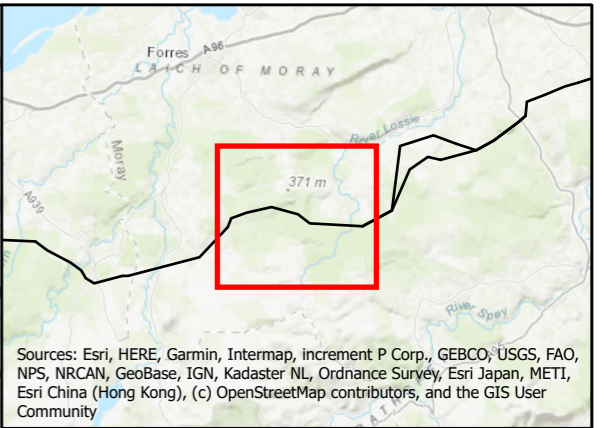
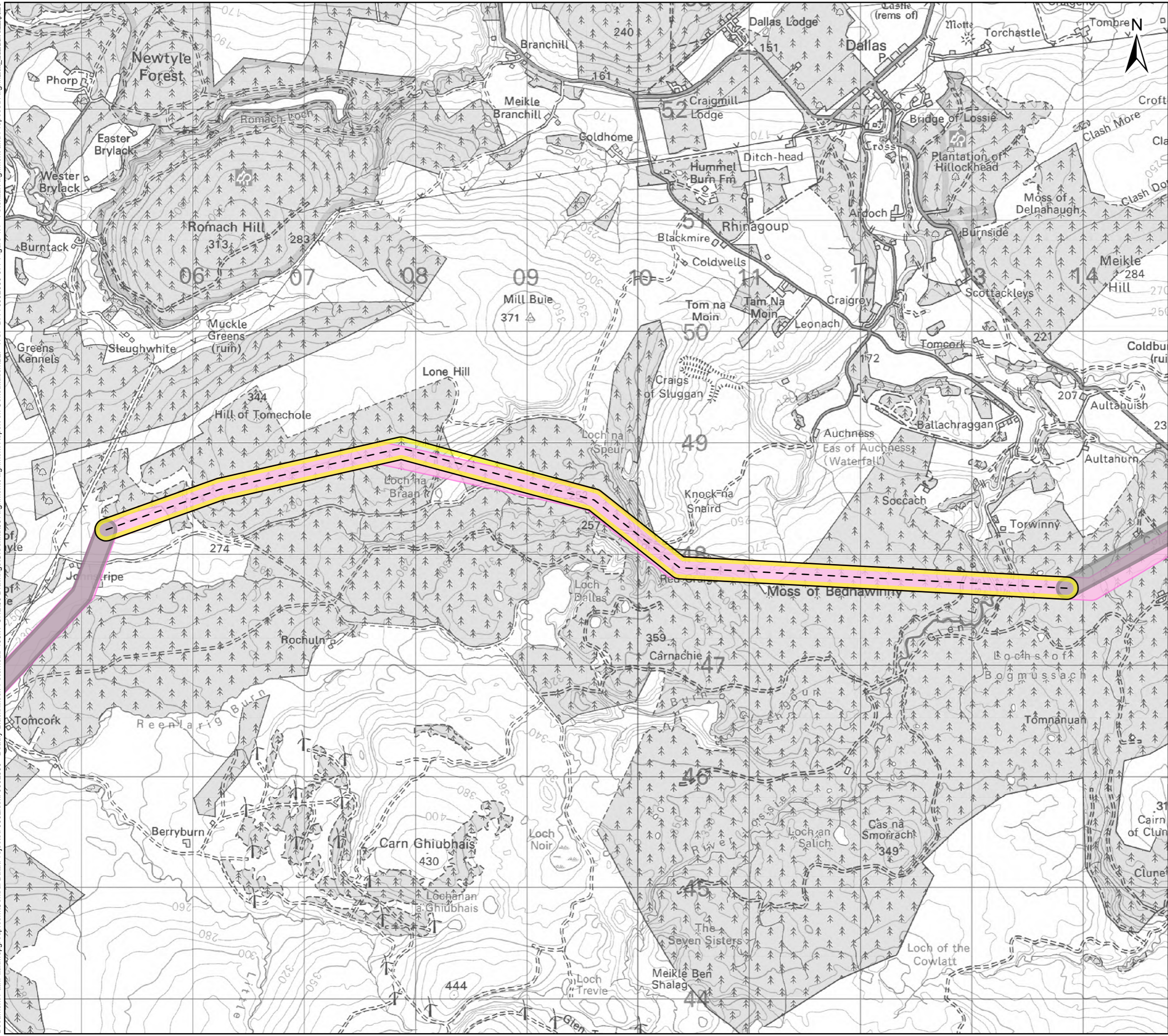

Sources: Esri, HERE, Garmin, Intermap, increment P Corp., GEBCO, USGS, FAO, NPS, NRCAN, GeoBase, IGN, Kadaster NL, Ordnance Survey, Esri Japan, METI, Esri China (Hong Kong), (c) OpenStreetMap contributors, and the GIS User Community

Legend

Potential Alignment

- - - Alignment Centreline
- 13C
- Previous/Next Alignments

Proposed Alignment

- Proposed Alignment LoD

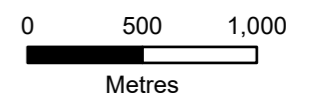

Client: **Scottish & Southern Electricity Networks**

TRANSMISSION

Project: **Beauly to Blackhillock to New Deer to Peterhead 400 kV Connection**

Title: **Figure 4.1 - Potential Alignment and Proposed Alignment Section 13 - Page 13 of 29**

Date: 02/01/2025 Scale: 1:33,000 @A3
 Drawn: MAL Checked: IM Approved: SM
 Drawing Number: B2P-WSP-DA-70092380-077

Document Path: \\uk.wspgroup.com\Central Data\Projects\70092380 - Beauty-Blackhillock-Peterhead 400kV OHL\05 Drawings\GIS\Map\03 Alignment\Alignment Report on Consultation\B2P-WSP-DA-70092380-077 Figure 4.1 - Potential Alignment and Proposed Alignment

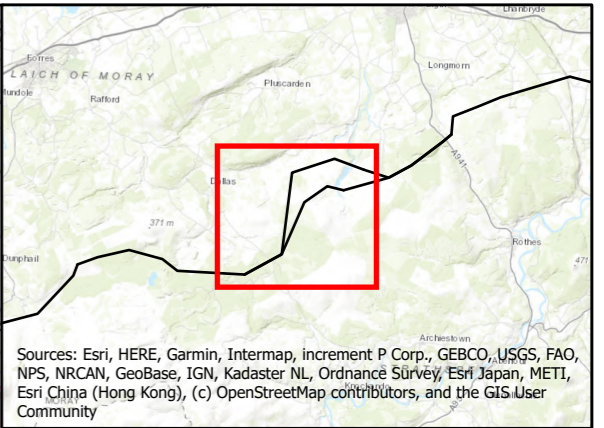
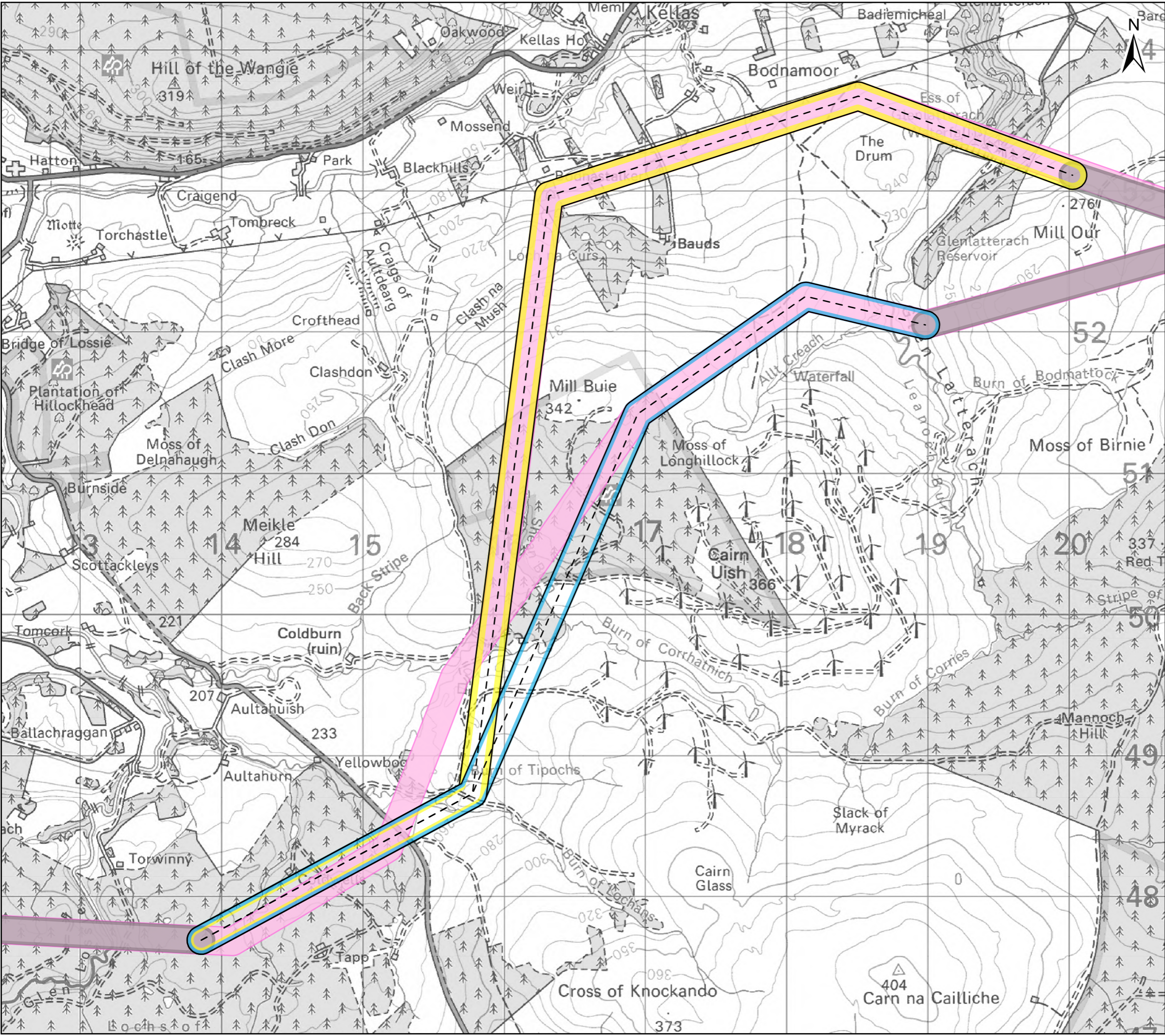

Sources: Esri, HERE, Garmin, Intermap, increment P Corp., GEBCO, USGS, FAO, NPS, NRCAN, GeoBase, IGN, Kadaster NL, Ordnance Survey, Esri Japan, METI, Esri China (Hong Kong), (c) OpenStreetMap contributors, and the GIS User Community

Legend

Potential Alignment

- Alignment Centreline
- 14C
- 14D
- Previous/Next Alignments

Proposed Alignment

- Proposed Alignment LoD

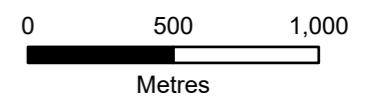

Client: Scottish & Southern Electricity Networks
TRANSMISSION

Project: Beauly to Blackhillock to New Deer to Peterhead 400 kV Connection

Title: Figure 4.1 - Potential Alignment and Proposed Alignment Section 14 - Page 14 of 29

Date: 02/01/2025 Scale: 1:26,000 @A3
 Drawn: MAL Checked: IM Approved: SM
 Drawing Number: B2P-WSP-DA-70092380-077

Document Path: \\uk.wspgroup.com\Central Data\Projects\70092380 - Beauty-Blackhillock-Peterhead 400kV OHL\05 Drawings\GIS\MXD\03 Alignment\Alignment Report on Consultation\B2P-WSP-DA-70092380-077 Figure 4.1 - Potential Alignment and Proposed Alignment

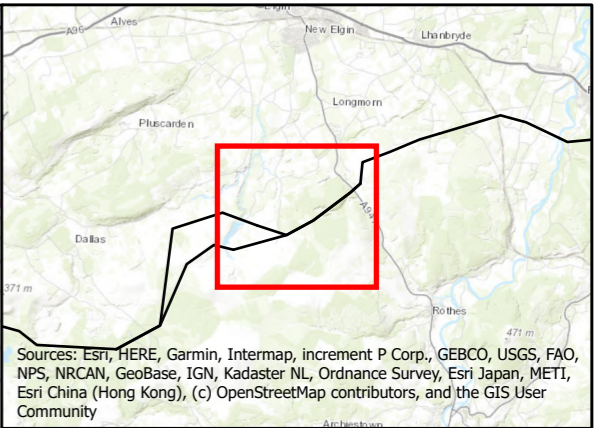
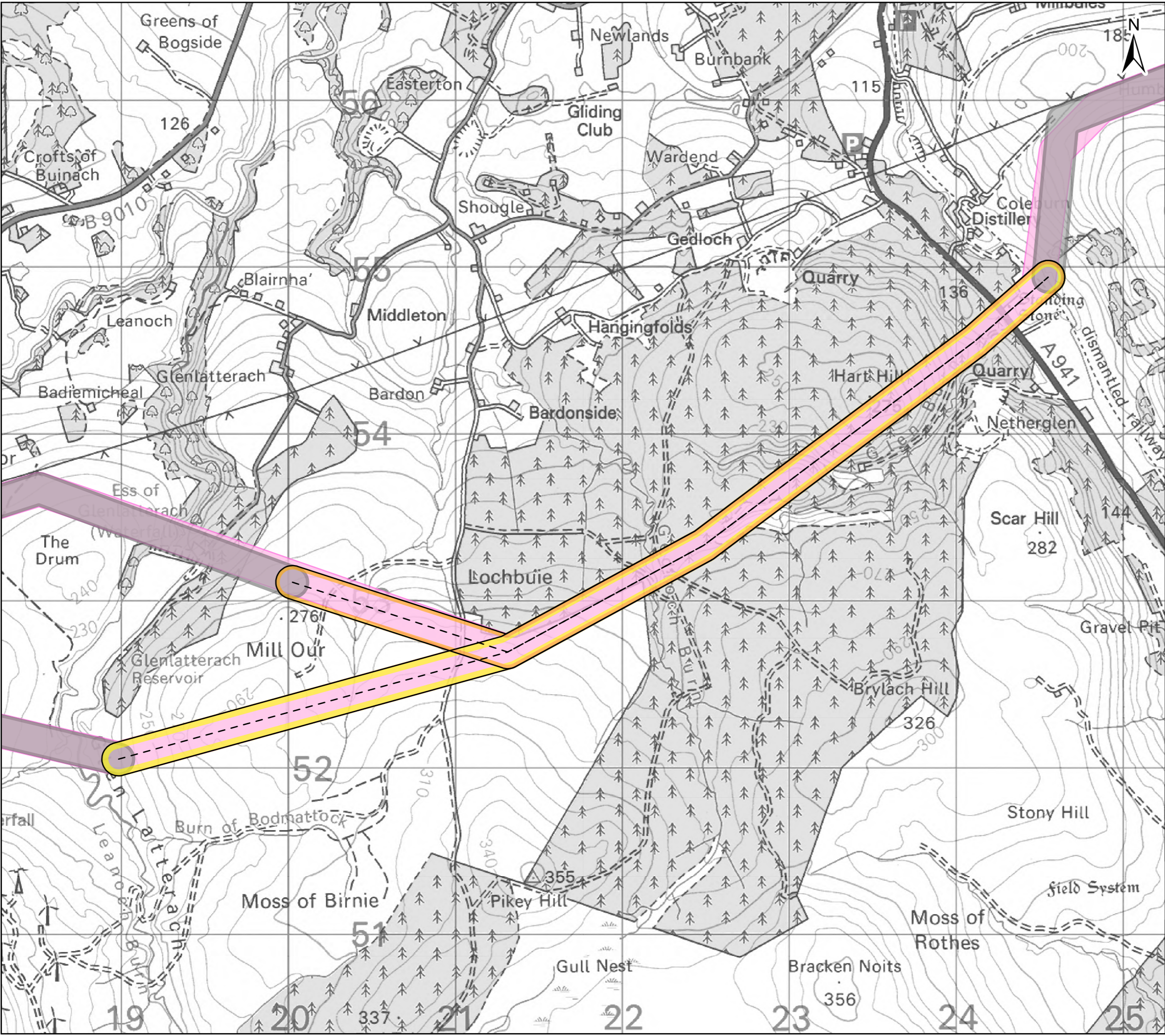

Sources: Esri, HERE, Garmin, Intermap, increment P Corp., GEBCO, USGS, FAO, NPS, NRCAN, GeoBase, IGN, Kadaster NL, Ordnance Survey, Esri Japan, METI, Esri China (Hong Kong), (c) OpenStreetMap contributors, and the GIS User Community

Legend

Potential Alignment

- - - Alignment Centreline
- 15B
- 15C
- Previous/Next Alignments

Proposed Alignment

- Proposed Alignment LoD

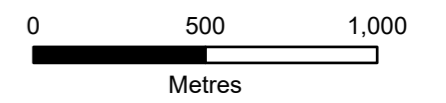

Client:  **Scottish & Southern**
Electricity Networks
TRANSMISSION

Project: **Beauly to Blackhillock to New Deer to Peterhead 400 kV Connection**

Title: **Figure 4.1 - Potential Alignment and Proposed Alignment Section 15 - Page 15 of 29**

Date: 02/01/2025 Scale: 1:22,000 @A3
 Drawn: MAL Checked: IM Approved: SM
 Drawing Number: B2P-WSP-DA-70092380-077

Document Path: \\uk.wspgroup.com\Central Data\Projects\70092380 - Beauty-Blackhillock-Peterhead 400kV OHL\05 Drawings\GIS\MXD\03 Alignment\Alignment Report on Consultation\B2P-WSP-DA-70092380-077 Figure 4.1 - Potential Alignment and Proposed Alignment

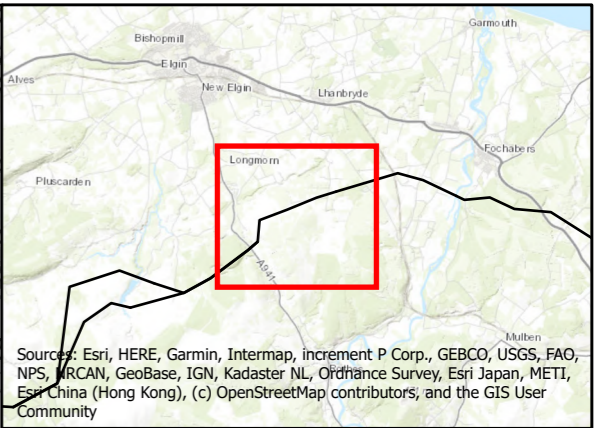
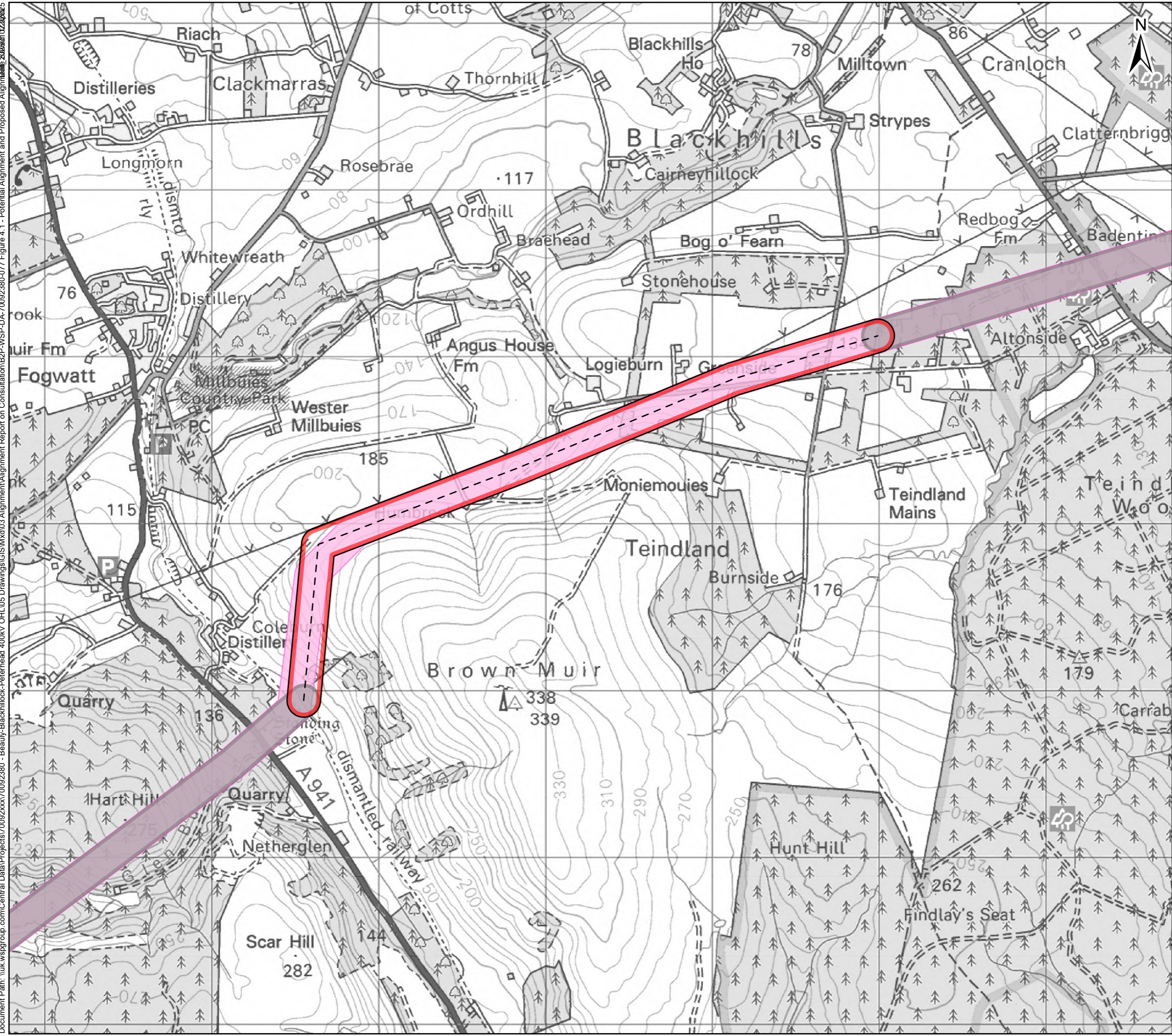

Legend

Potential Alignment

- - - Alignment Centreline
- 16A
- Previous/Next Alignments

Proposed Alignment

- Proposed Alignment LoD

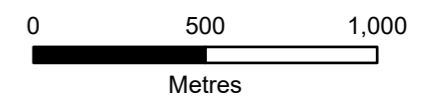

Client: Scottish & Southern Electricity Networks

TRANSMISSION

Project: Beaulay to Blackhillock to New Deer to Peterhead 400 kV Connection

Title: Figure 4.1 - Potential Alignment and Proposed Alignment Section 16 - Page 16 of 29

Date: 02/01/2025 Scale: 1:22,000 @A3
 Drawn: MAL Checked: IM Approved: SM
 Drawing Number: B2P-WSP-DA-70092380-077

Document Path: \\uk.wspgroup.com\Central Data\Projects\70092380 - Beauty-Blackhillock-Peterhead 400kV OHL\05 Drawings\GIS\Map\03 Alignment\Alignment Report on Consultation\B2P-WSP-DA-70092380-077 Figure 4.1 - Potential Alignment and Proposed Alignment

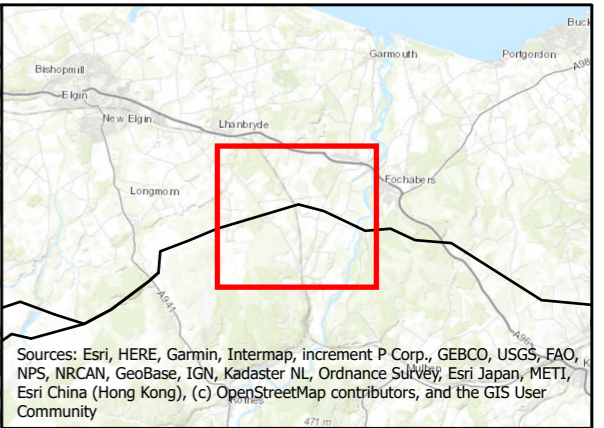
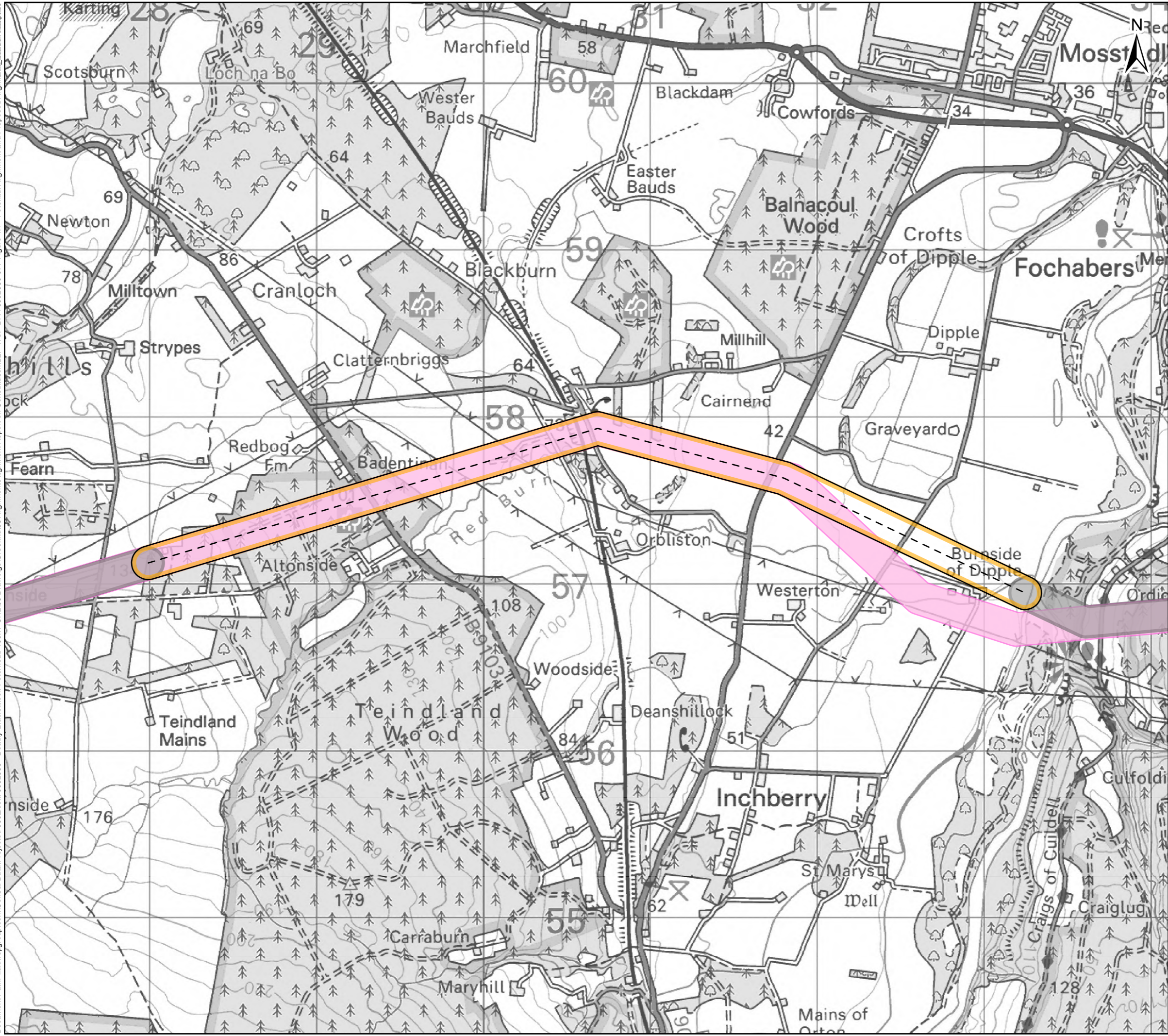

Sources: Esri, HERE, Garmin, Intermap, increment P Corp., GEBCO, USGS, FAO, NPS, NRCAN, GeoBase, IGN, Kadaster NL, Ordnance Survey, Esri Japan, METI, Esri China (Hong Kong), (c) OpenStreetMap contributors, and the GIS User Community

Legend

Potential Alignment

- Alignment Centreline
- 17B
- Previous/Next Alignments

Proposed Alignment

- Proposed Alignment LoD

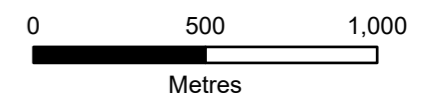

Client:  **Scottish & Southern**
Electricity Networks

TRANSMISSION

Project: Beauty to Blackhillock to New Deer to Peterhead 400 kV Connection

Title: Figure 4.1 - Potential Alignment and Proposed Alignment Section 17 - Page 17 of 29

Date: 02/01/2025 Scale: 1:22,000 @A3
Drawn: MAL Checked: IM Approved: SM
Drawing Number: B2P-WSP-DA-70092380-077

Document Path: \\uk.wspgroup.com\Central Data\Projects\70092380 - Beaulieu-Blackhillock-Peterhead 400kV OHL\05 Drawings\GIS\MXD\03 Alignment\Alignment Report on Consultation\B2P-WSP-DA-70092380-077 Figure 4.1 - Potential Alignment and Proposed Alignment

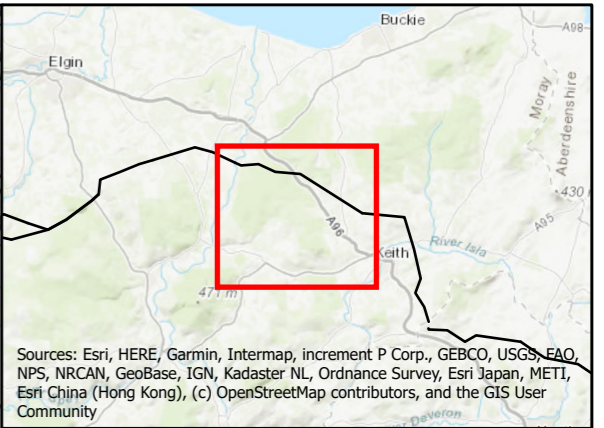
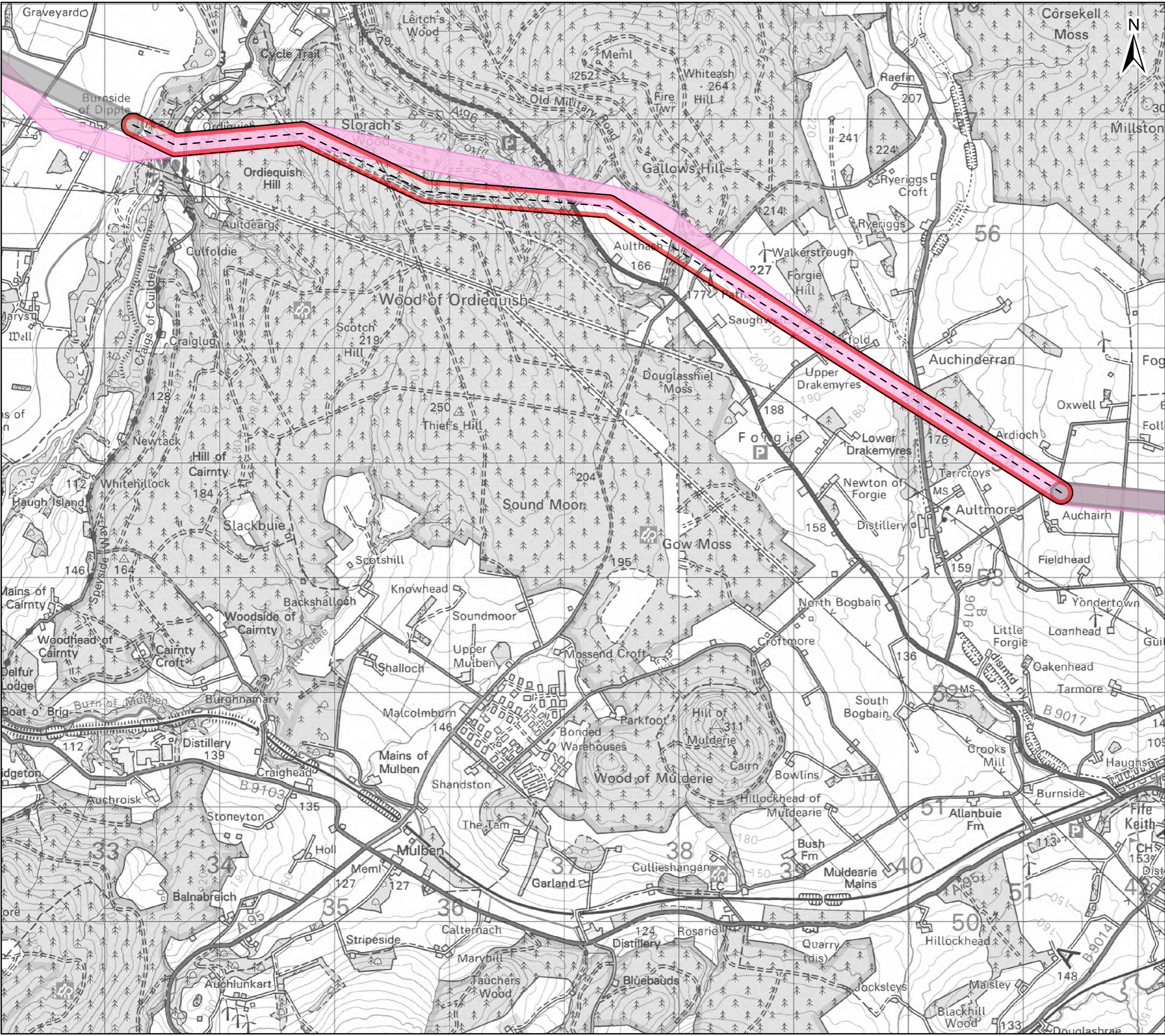

Sources: Esri, HERE, Garmin, Intermap, increment P Corp., GEBCO, USGS, FAO, NPS, NRCAN, GeoBase, IGN, Kadaster NL, Ordnance Survey, Esri Japan, METI, Esri China (Hong Kong), (c) OpenStreetMap contributors, and the GIS User Community

Legend

Potential Alignment

- - - Alignment Centreline
- 18A
- Previous/Next Alignments

Proposed Alignment

- Proposed Alignment LoD

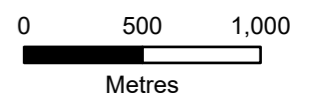

Client:  **Scottish & Southern Electricity Networks**

TRANSMISSION

Project: Beaulieu to Blackhillock to New Deer to Peterhead 400 kV Connection

Title: Figure 4.1 - Potential Alignment and Proposed Alignment Section 18 - Page 18 of 29

Date: 02/01/2025 Scale: 1:32,000 @A3
Drawn: MAL Checked: IM Approved: SM
Drawing Number: B2P-WSP-DA-70092380-077

Document Path: \\uk.wspgroup.com\Central Data\Projects\70092380 - Beaulieu-Blackhilllock-Peterhead 400kV OHL\05 Drawings\GIS\Map\03 Alignment\Alignment Report on Consultation\B2P-WSP-DA-70092380-077 Figure 4.1 - Potential Alignment and Proposed Alignment

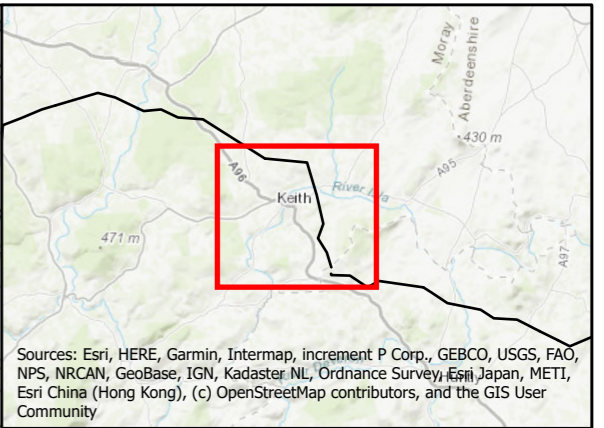
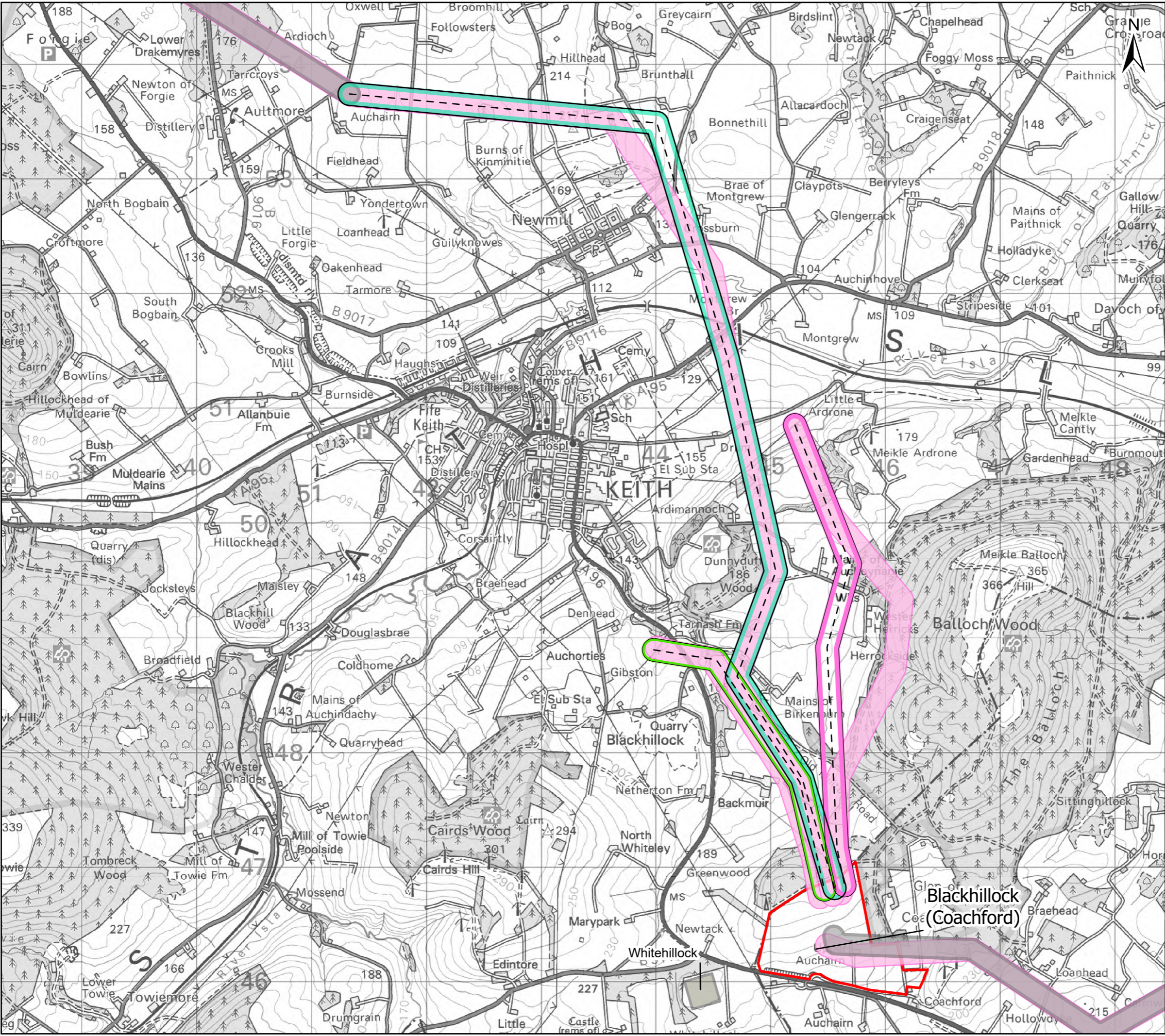

Sources: Esri, HERE, Garmin, Intermap, increment P Corp., GEBCO, USGS, FAO, NPS, NRCAN, GeoBase, IGN, Kadaster NL, Ordnance Survey, Esri Japan, METI, Esri China (Hong Kong), (c) OpenStreetMap contributors, and the GIS User Community

Legend

PANs

- Proposed Substation Site (Proposal of Application Notice (PAN) Boundary)

Potential Alignment

- Alignment Centreline
- 19C
- Previous/Next Alignments

Potential Alignment for Diversion of Existing Blackhilllock to Rothienorman OHL

- A1
- B1

Proposed Alignment

- Proposed Alignment LoD

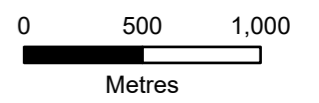

Client: Scottish & Southern Electricity Networks

TRANSMISSION

Project: Beaulieu to Blackhilllock to New Deer to Peterhead 400 kV Connection

Title: Figure 4.1 - Potential Alignment and Proposed Alignment Section 19 - Page 19 of 29

Date: 02/01/2025 Scale: 1:32,000 @A3
 Drawn: MAL Checked: IM Approved: SM
 Drawing Number: B2P-WSP-DA-70092380-077

Document Path: \\uk.wspgroup.com\Central Data\Projects\70092380 - Beauty-Blackhillock-Peterhead 400kV OHL\05 Drawings\GIS\Map\03 Alignment\Alignment Report on Consultation\B2P-WSP-DA-70092380-077 Figure 4.1 - Potential Alignment and Proposed Alignment.dwg

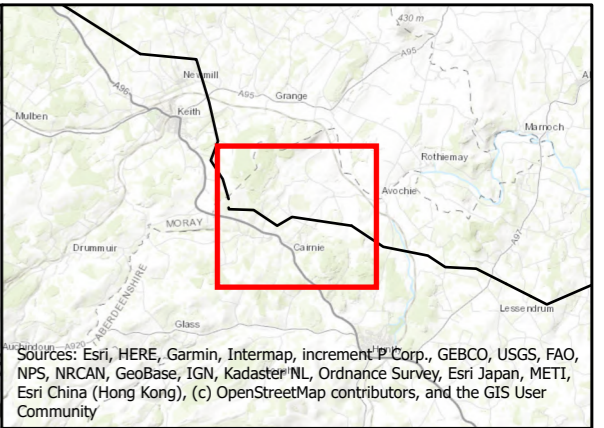
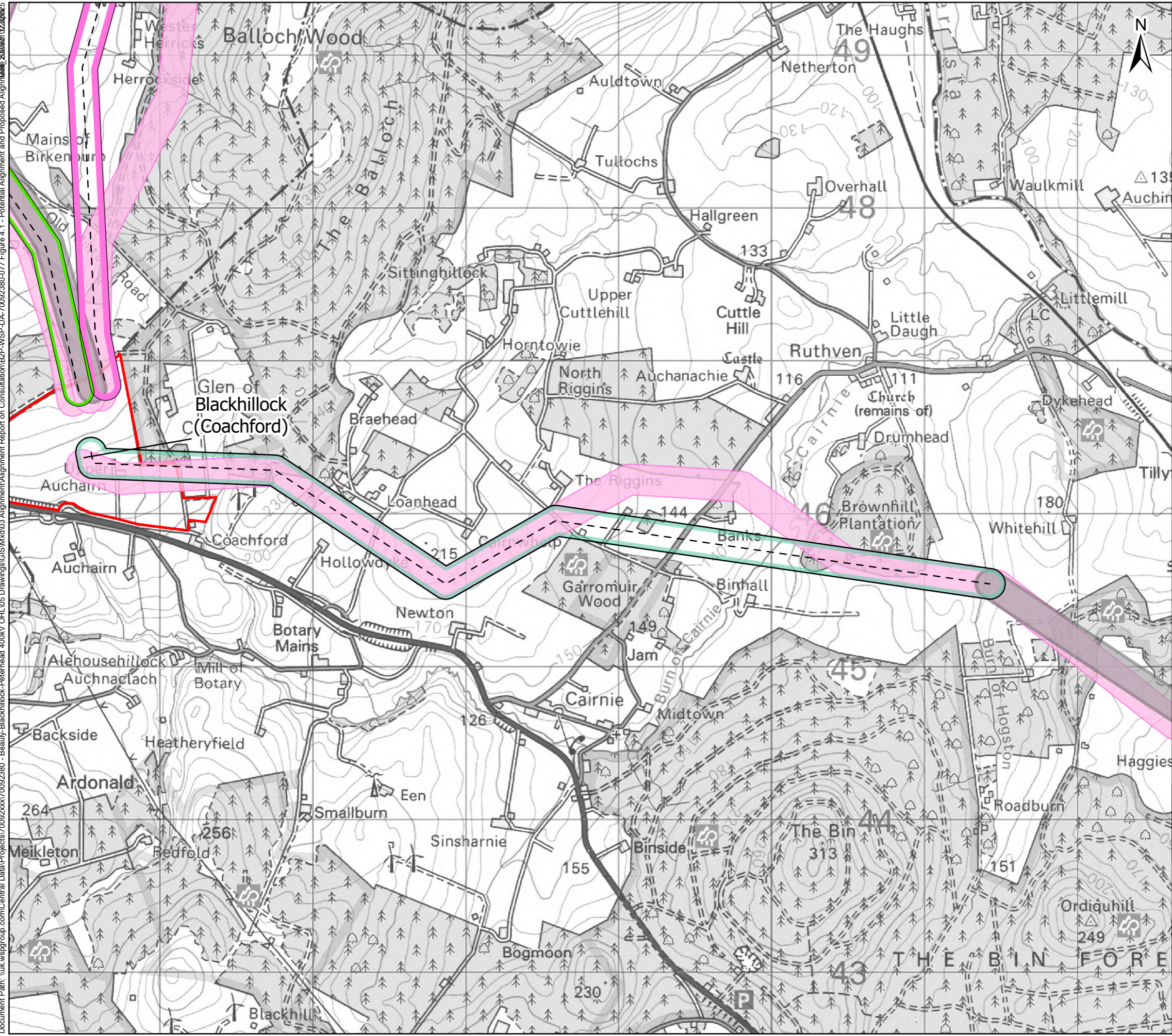

Legend

PANs

- Proposed Substation Site (Proposal of Application Notice (PAN) Boundary)

Potential Alignment

- Alignment Centreline
- 20D
- Previous/Next Alignments

Potential Alignment for Diversion of Existing Blackhillock to Rothienorman OHL

- A1
- B1

Proposed Alignment

- Proposed Alignment LoD

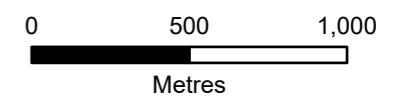

Client: Scottish & Southern Electricity Networks

TRANSMISSION

Project: Beauty to Blackhillock to New Deer to Peterhead 400 kV Connection

Title: Figure 4.1 - Potential Alignment and Proposed Alignment Section 20 - Page 20 of 29

Date: 02/01/2025 Scale: 1:24,000 @A3
Drawn: MAL Checked: IM Approved: SM
Drawing Number: B2P-WSP-DA-70092380-077

Document Path: \\uk.wspgroup.com\Central Data\Projects\70092380 - Beauty-Blackhillock-Peterhead 400kV - OH.L05 Drawings\GIS\Map\03 Alignment\Alignment Report on Consultation\B2P-WSP-DA-70092380-077 Figure 4.1 - Potential Alignment and Proposed Alignment

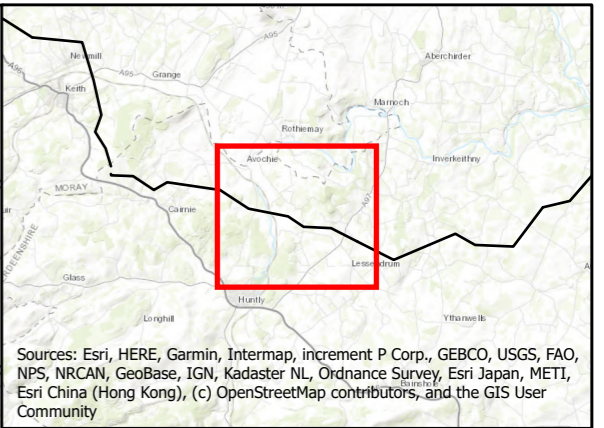
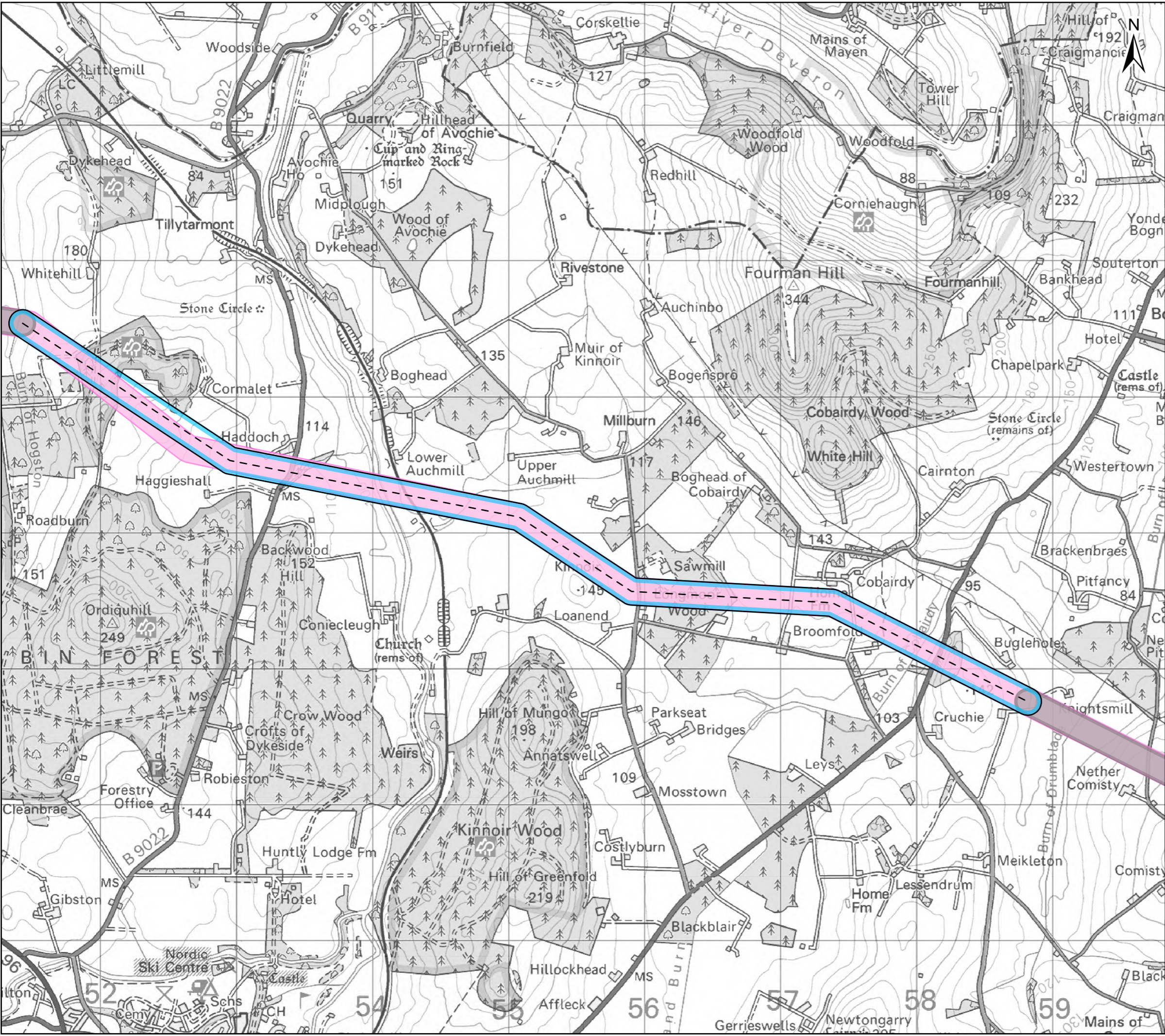

Sources: Esri, HERE, Garmin, Intermap, increment P Corp., GEBCO, USGS, FAO, NPS, NRCAN, GeoBase, IGN, Kadaster NL, Ordnance Survey, Esri Japan, METI, Esri China (Hong Kong), (c) OpenStreetMap contributors, and the GIS User Community

Legend

Potential Alignment

- Alignment Centreline
- 21D
- Previous/Next Alignments

Proposed Alignment

- Proposed Alignment LoD

0 500 1,000
Metres

Client: Scottish & Southern Electricity Networks
TRANSMISSION

Project: Beauty to Blackhillock to New Deer to Peterhead 400 kV Connection

Title: Figure 4.1 - Potential Alignment and Proposed Alignment Section 21 - Page 21 of 29

Date: 02/01/2025 Scale: 1:27,000 @A3
 Drawn: MAL Checked: IM Approved: SM
 Drawing Number: B2P-WSP-DA-70092380-077

Document Path: \\uk.wspgroup.com\Central Data\Projects\70092380 - Beauty-Blackhillock-Peterhead 400kV OHL\05 Drawings\GIS\MXD\03 Alignment\Alignment Report on Consultation\B2P-WSP-DA-70092380-077 Figure 4.1 - Potential Alignment and Proposed Alignment

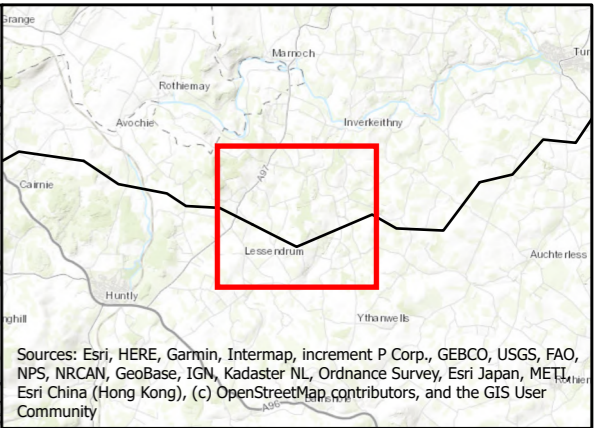
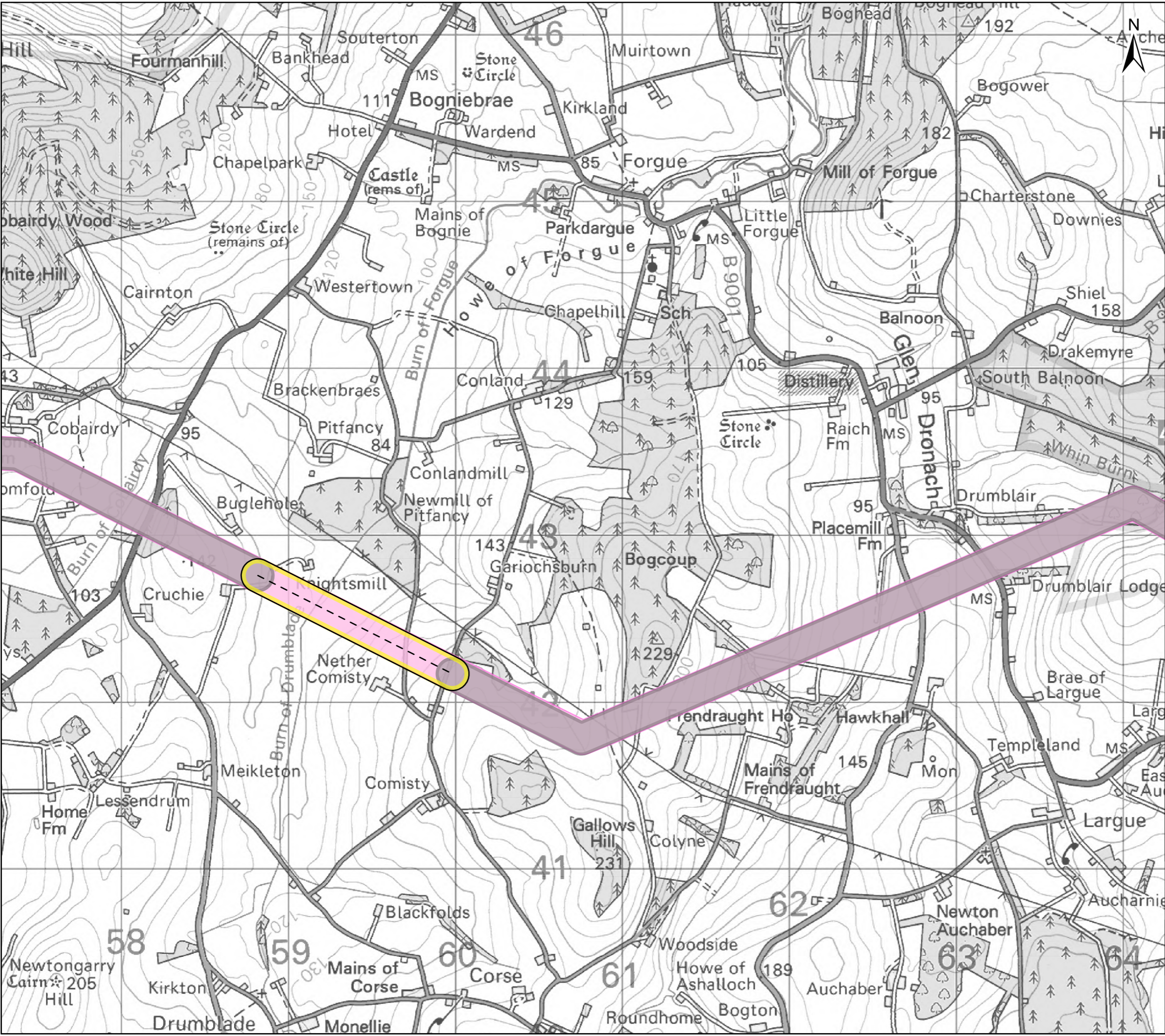

Sources: Esri, HERE, Garmin, Intermap, increment P Corp., GEBCO, USGS, FAO, NPS, NRCAN, GeoBase, IGN, Kadaster NL, Ordnance Survey, Esri Japan, METI, Esri China (Hong Kong), (c) OpenStreetMap contributors, and the GIS User Community

Legend

Potential Alignment

- Alignment Centreline
- 22D
- Previous/Next Alignments

Proposed Alignment

- Proposed Alignment LoD

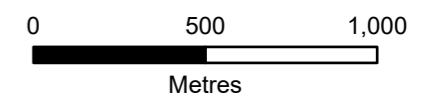

Client: **Scottish & Southern Electricity Networks**
TRANSMISSION

Project: **Beauly to Blackhillock to New Deer to Peterhead 400 kV Connection**

Title: **Figure 4.1 - Potential Alignment and Proposed Alignment Section 22 - Page 22 of 29**

Date: 02/01/2025 Scale: 1:22,000 @A3
 Drawn: MAL Checked: IM Approved: SM
 Drawing Number: B2P-WSP-DA-70092380-077

Document Path: \\uk.wspgroup.com\Central Data\Projects\70092380 - Beaulieu-Blackhillock-Peterhead 400kV - Beauty-Blackhillock-Peterhead 400kV - Potential Alignment and Proposed Alignment Report on Consultation\B2P-WSP-DA-70092380-077 Figure 4.1 - Potential Alignment and Proposed Alignment Section 23 - Page 23 of 29

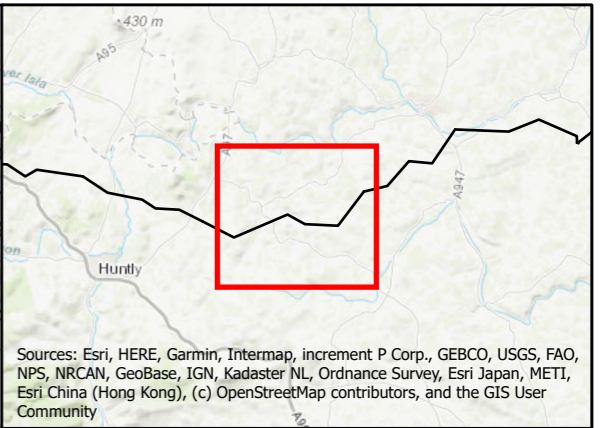
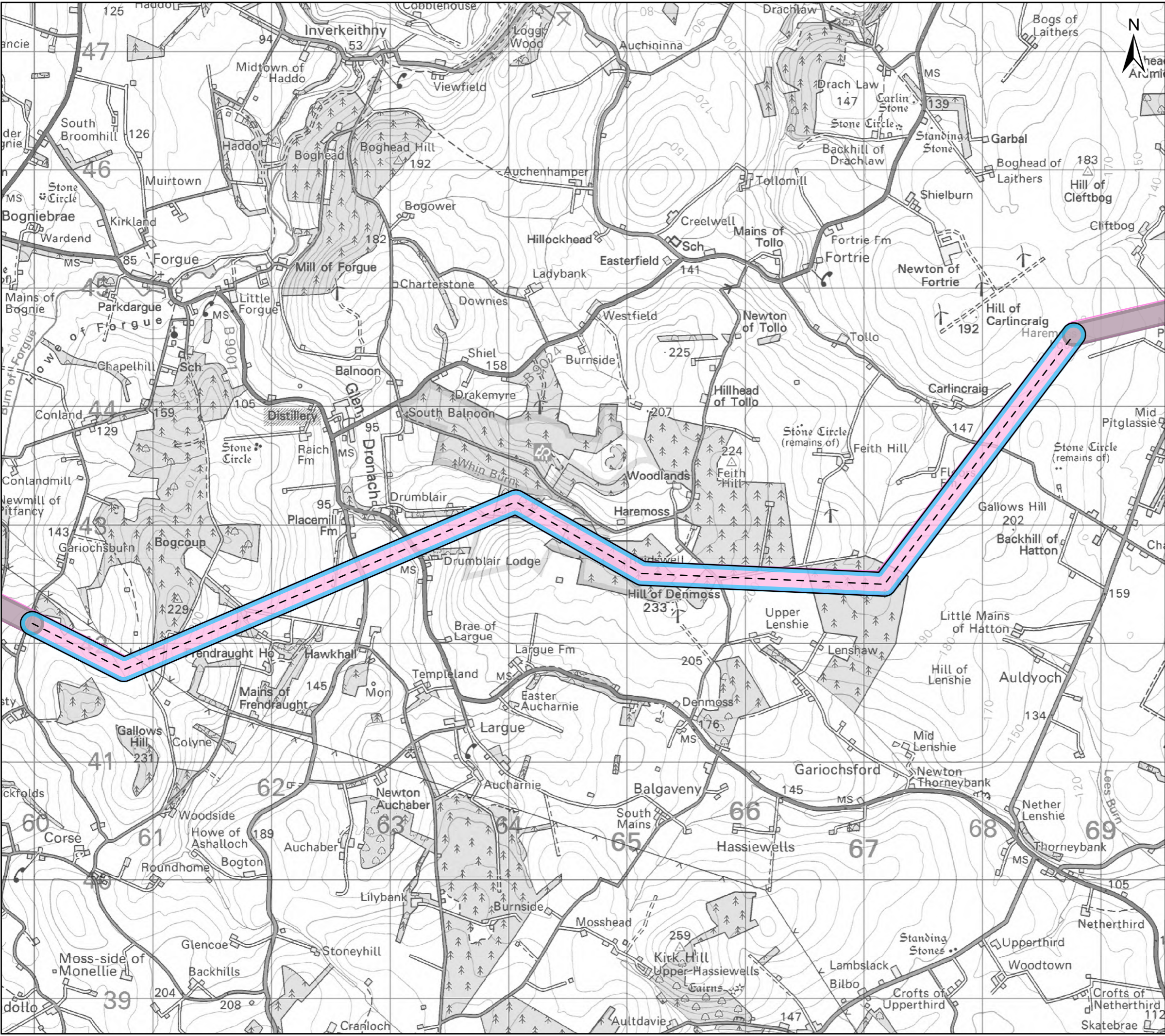

Sources: Esri, HERE, Garmin, Intermap, increment P Corp., GEBCO, USGS, FAO, NPS, NRCAN, GeoBase, IGN, Kadaster NL, Ordnance Survey, Esri Japan, METI, Esri China (Hong Kong), (c) OpenStreetMap contributors, and the GIS User Community

Legend

Potential Alignment

- Alignment Centreline
- 23E
- Previous/Next Alignments

Proposed Alignment

- Proposed Alignment LoD

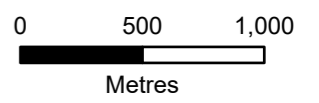

Client: Scottish & Southern Electricity Networks

TRANSMISSION

Project: Beaulieu to Blackhillock to New Deer to Peterhead 400 kV Connection

Title: Figure 4.1 - Potential Alignment and Proposed Alignment Section 23 - Page 23 of 29

Date: 02/01/2025 Scale: 1:31,000 @A3
 Drawn: MAL Checked: IM Approved: SM
 Drawing Number: B2P-WSP-DA-70092380-077

Document Path: \\uk.wspgroup.com\Central Data\Projects\70092380 - Beauty-Blackhillock-Peterhead 400kV - OHL\05 Drawings\GIS\MXD\03 Alignment\Alignment Report on Consultation\B2P-WSP-DA-70092380-077 Figure 4.1 - Potential Alignment and Proposed Alignment

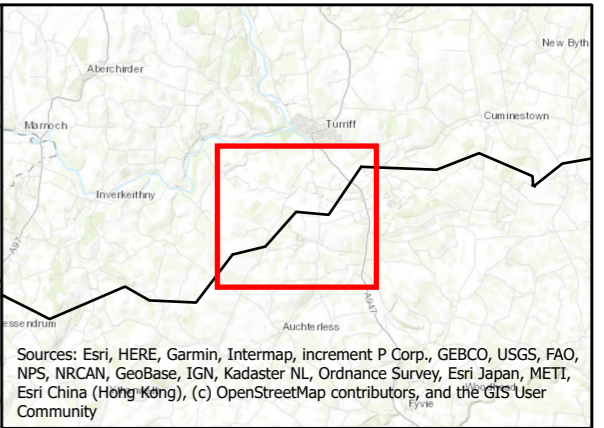
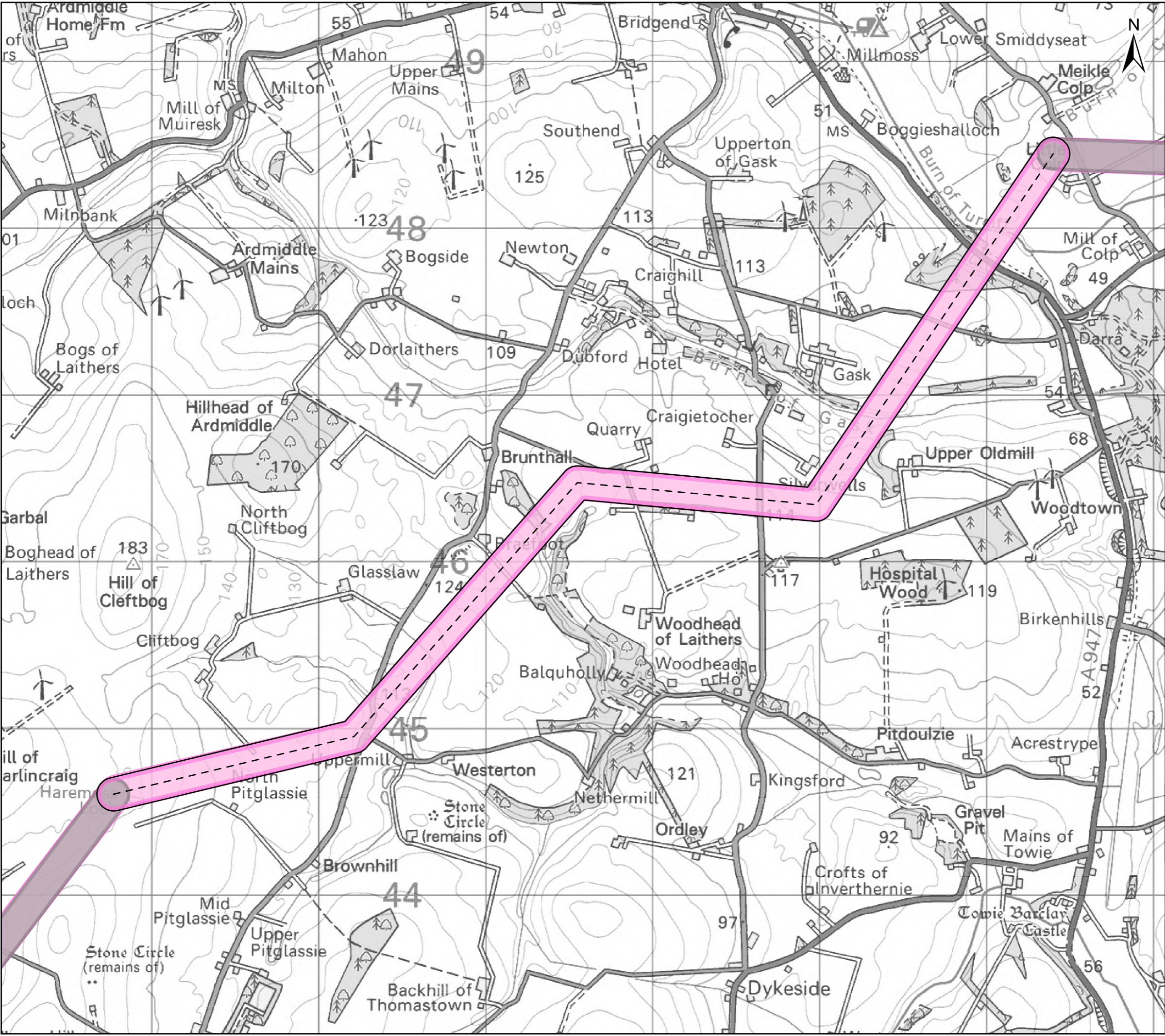

Sources: Esri, HERE, Garmin, Intermap, increment P Corp., GEBCO, USGS, FAO, NPS, NRCAN, GeoBase, IGN, Kadaster NL, Ordnance Survey, Esri Japan, METI, Esri China (Hong Kong), (c) OpenStreetMap contributors, and the GIS User Community

Legend

Potential Alignment

- - - Alignment Centreline
- 24C
- Previous/Next Alignments

Proposed Alignment

- Proposed Alignment LoD

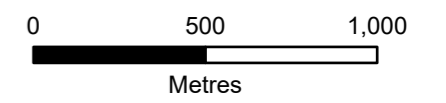

Client: **Scottish & Southern**
Electricity Networks

TRANSMISSION

Project: **Beauly to Blackhillock to New Deer to Peterhead 400 kV Connection**

Title: **Figure 4.1 - Potential Alignment and Proposed Alignment Section 24 - Page 24 of 29**

Date: 02/01/2025 Scale: 1:22,000 @A3
 Drawn: MAL Checked: IM Approved: SM
 Drawing Number: B2P-WSP-DA-70092380-077

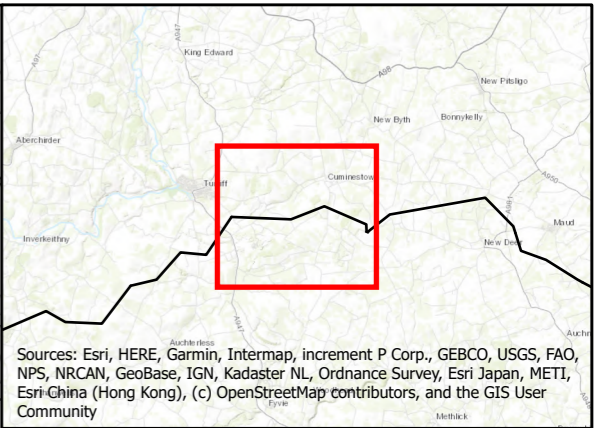
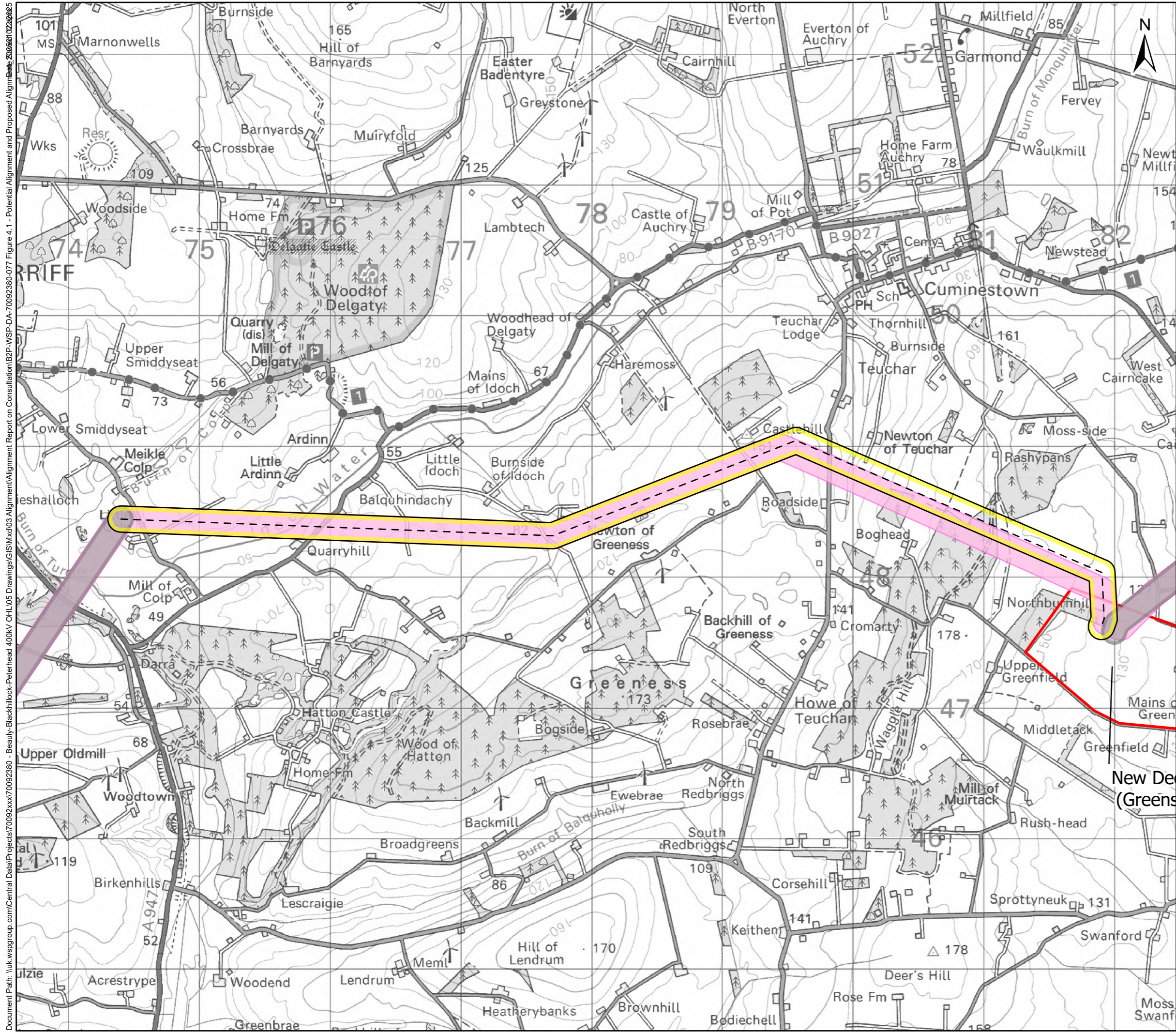

Sources: Esri, HERE, Garmin, Intermap, increment P Corp., GEBCO, USGS, FAO, NPS, NRCAN, GeoBase, IGN, Kadaster NL, Ordnance Survey, Esri Japan, METI, Esri-China (Hong Kong), (c) OpenStreetMap contributors, and the GIS User Community

Legend

PANs

- Proposed Substation Site (Proposal of Application Notice (PAN) Boundary)

Potential Alignment

- Alignment Centreline
- 25C
- Previous/Next Alignments

Proposed Alignment

- Proposed Alignment LoD

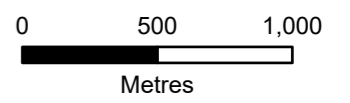

Client: Scottish & Southern Electricity Networks

TRANSMISSION

Project: Beauly to Blackhillock to New Deer to Peterhead 400 kV Connection

Title: Figure 4.1 - Potential Alignment and Proposed Alignment Section 25 - Page 25 of 29

Date: 02/01/2025 Scale: 1:28,000 @A3
 Drawn: MAL Checked: IM Approved: SM
 Drawing Number: B2P-WSP-DA-70092380-077

Document Path: \\uk.wspgroup.com\Central Data\Projects\70092380 - Beauly-Blackhillock-Peterhead 400kV OHL\05 Drawings\GIS\Map\03 Alignment\Alignment Report on Consultation\B2P-WSP-DA-70092380-077 Figure 4.1 - Potential Alignment and Proposed Alignment\B2P-WSP-DA-70092380-077 Figure 4.1 - Potential Alignment and Proposed Alignment.dwg

Document Path: \\uk.wspgroup.com\Central Data\Projects\70092380 - Beauty-Blackhillock-Peterhead 400kV - B2P-WSP-DA-70092380-077 Figure 4.1 - Potential Alignment and Proposed Alignment

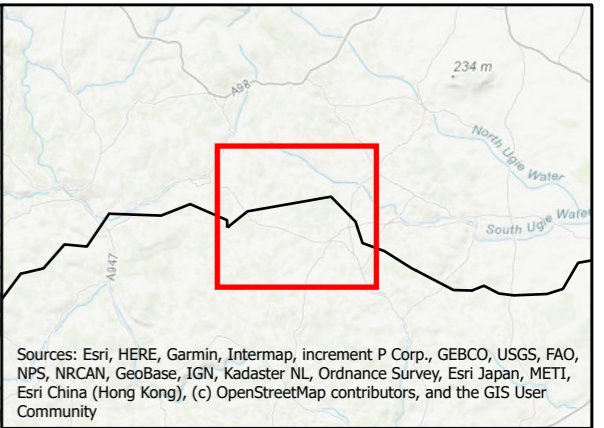
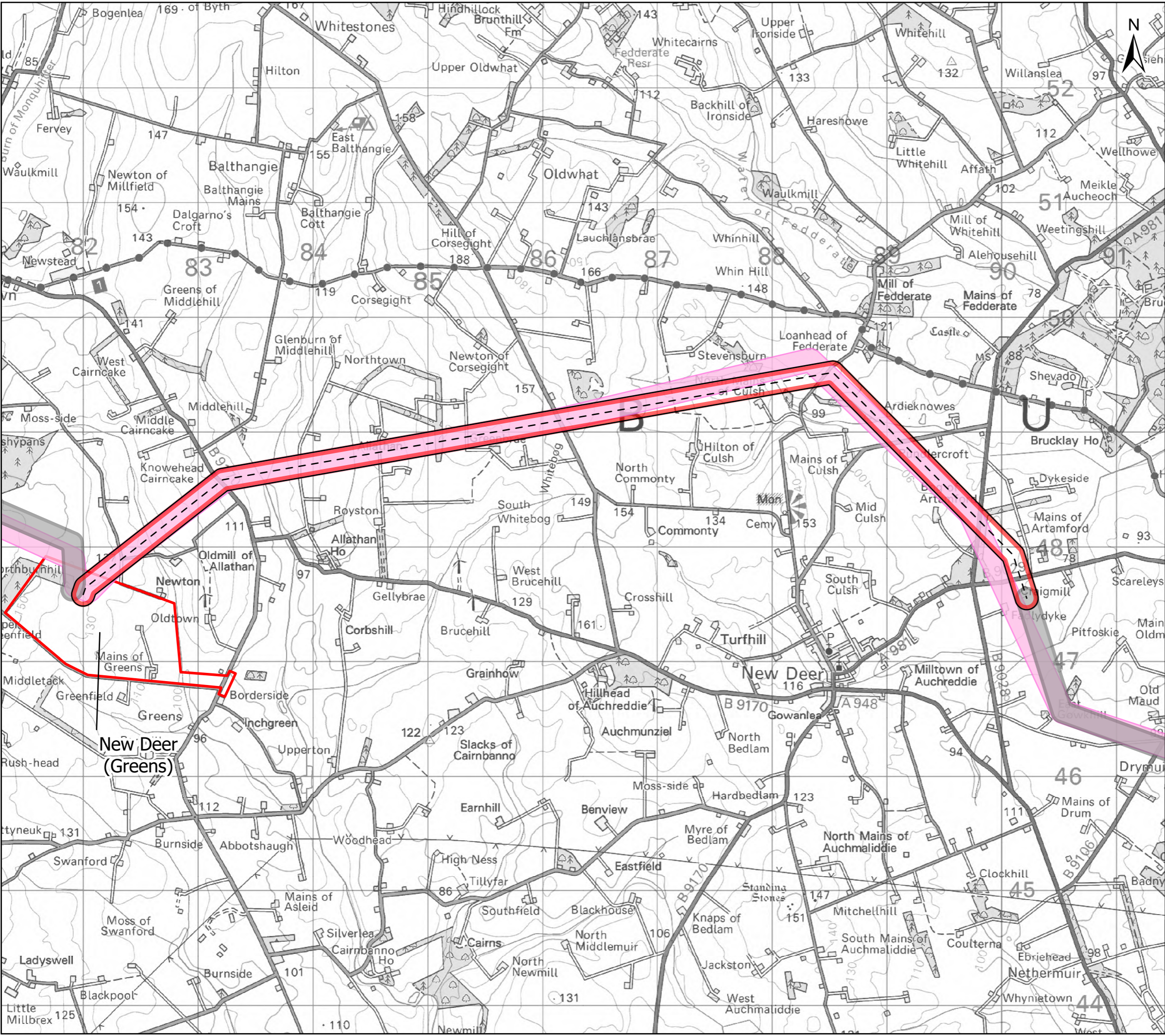

Sources: Esri, HERE, Garmin, Intermap, increment P Corp., GEBCO, USGS, FAO, NPS, NRCAN, GeoBase, IGN, Kadaster NL, Ordnance Survey, Esri Japan, METI, Esri China (Hong Kong), (c) OpenStreetMap contributors, and the GIS User Community

Legend

PANs

- Proposed Substation Site (Proposal of Application Notice (PAN) Boundary)

Potential Alignment

- Alignment Centreline
- 26A
- Previous/Next Alignments

Proposed Alignment

- Proposed Alignment LoD

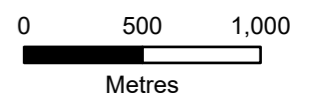

Client:  **Scottish & Southern**
Electricity Networks
TRANSMISSION

Project: **Beauly to Blackhillock to New Deer to Peterhead 400 kV Connection**

Title: **Figure 4.1 - Potential Alignment and Proposed Alignment Section 26 - Page 26 of 29**

Date: 02/01/2025 Scale: 1:32,000 @A3
Drawn: MAL Checked: IM Approved: SM
Drawing Number: B2P-WSP-DA-70092380-077

Document Path: \\uk.wspgroup.com\Central Data\Projects\70092380 - Beauty-Blackhillock-Peterhead 400kV - OHL\05 Drawings\GIS\Map\03 Alignment\Alignment Report on Consultation\B2P-WSP-DA-70092380-077 Figure 4.1 - Potential Alignment and Proposed Alignment

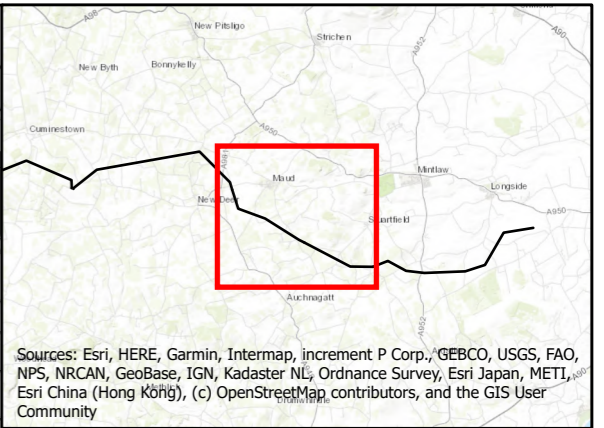
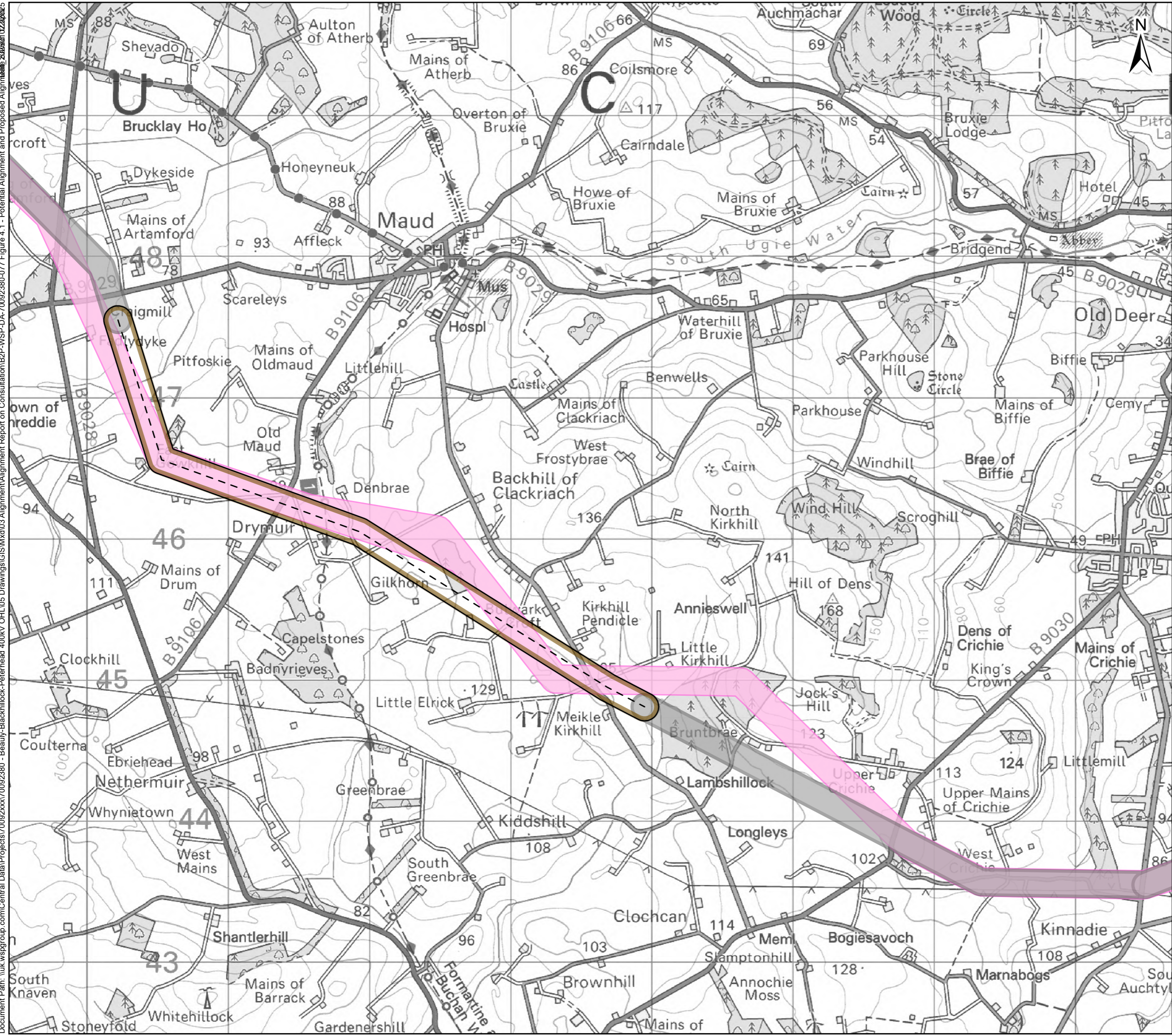

Sources: Esri, HERE, Garmin, Intermap, increment P Corp., GEBCO, USGS, FAO, NPS, NRCAN, GeoBase, IGN, Kadaster NL, Ordnance Survey, Esri Japan, METI, Esri China (Hong Kong), (c) OpenStreetMap contributors, and the GIS User Community

Legend

Potential Alignment

- Alignment Centreline
- 27G
- Previous/Next Alignments

Proposed Alignment

- Proposed Alignment LoD

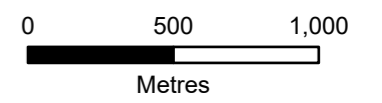

Client: Scottish & Southern Electricity Networks

TRANSMISSION

Project: Beauty to Blackhillock to New Deer to Peterhead 400 kV Connection

Title: Figure 4.1 - Potential Alignment and Proposed Alignment Section 27 - Page 27 of 29

Date: 02/01/2025 Scale: 1:26,000 @A3
 Drawn: MAL Checked: IM Approved: SM
 Drawing Number: B2P-WSP-DA-70092380-077

Document Path: \\uk.wspgroup.com\Central Data\Projects\70092380 - Beauty-Blackhillock-Peterhead 400kV OHL\05 Drawings\GIS\Map\03 Alignment\Alignment Report on Consultation\B2P-WSP-DA-70092380-077 Figure 4.1 - Potential Alignment and Proposed Alignment

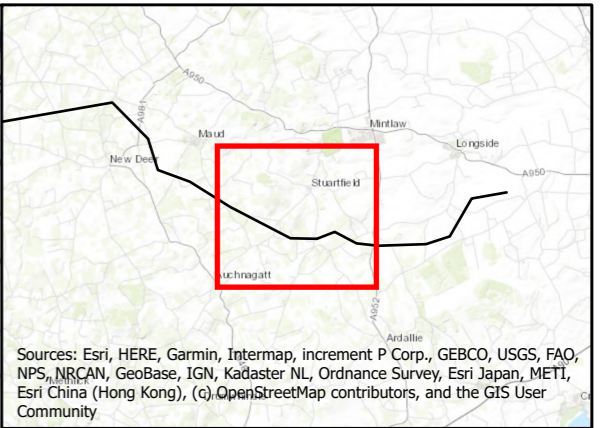
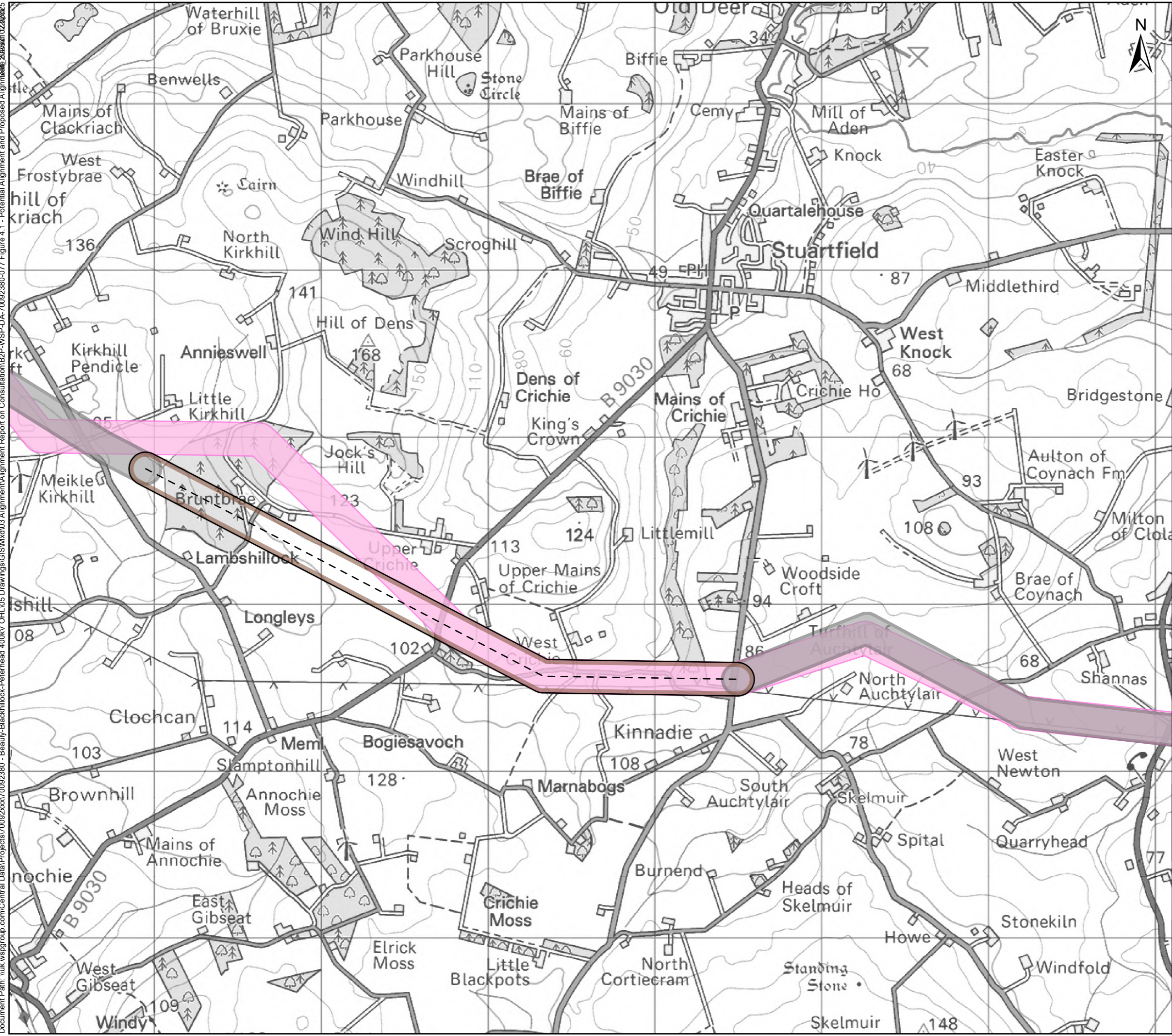

Legend

Potential Alignment

- Alignment Centreline
- 28G
- Previous/Next Alignments

Proposed Alignment

- Proposed Alignment LoD

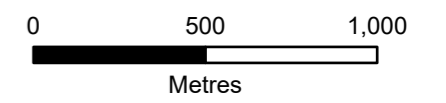

Client: Scottish & Southern Electricity Networks

TRANSMISSION

Project: Beauly to Blackhillock to New Deer to Peterhead 400 kV Connection

Title: Figure 4.1 - Potential Alignment and Proposed Alignment Section 28 - Page 28 of 29

Date: 02/01/2025 Scale: 1:22,000 @A3
 Drawn: MAL Checked: IM Approved: SM
 Drawing Number: B2P-WSP-DA-70092380-077

Document Path: \\uk.wspgroup.com\Central Data\Projects\70092380 - Beauty-Blackhillock-Peterhead 400kV - OHL\05 Drawings\GIS\Map\03 Alignment\Alignment Report on Consultation\B2P-WSP-DA-70092380-077 Figure 4.1 - Potential Alignment and Proposed Alignment

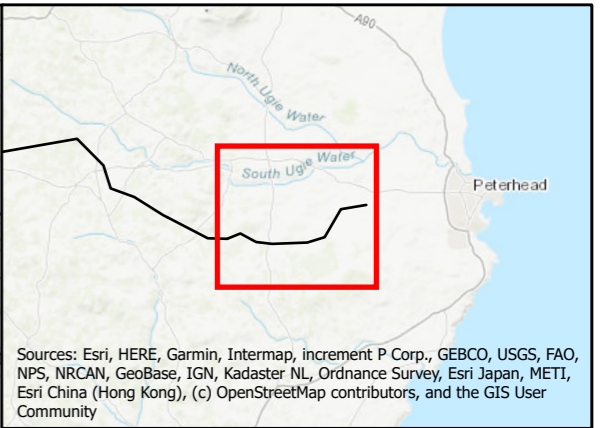
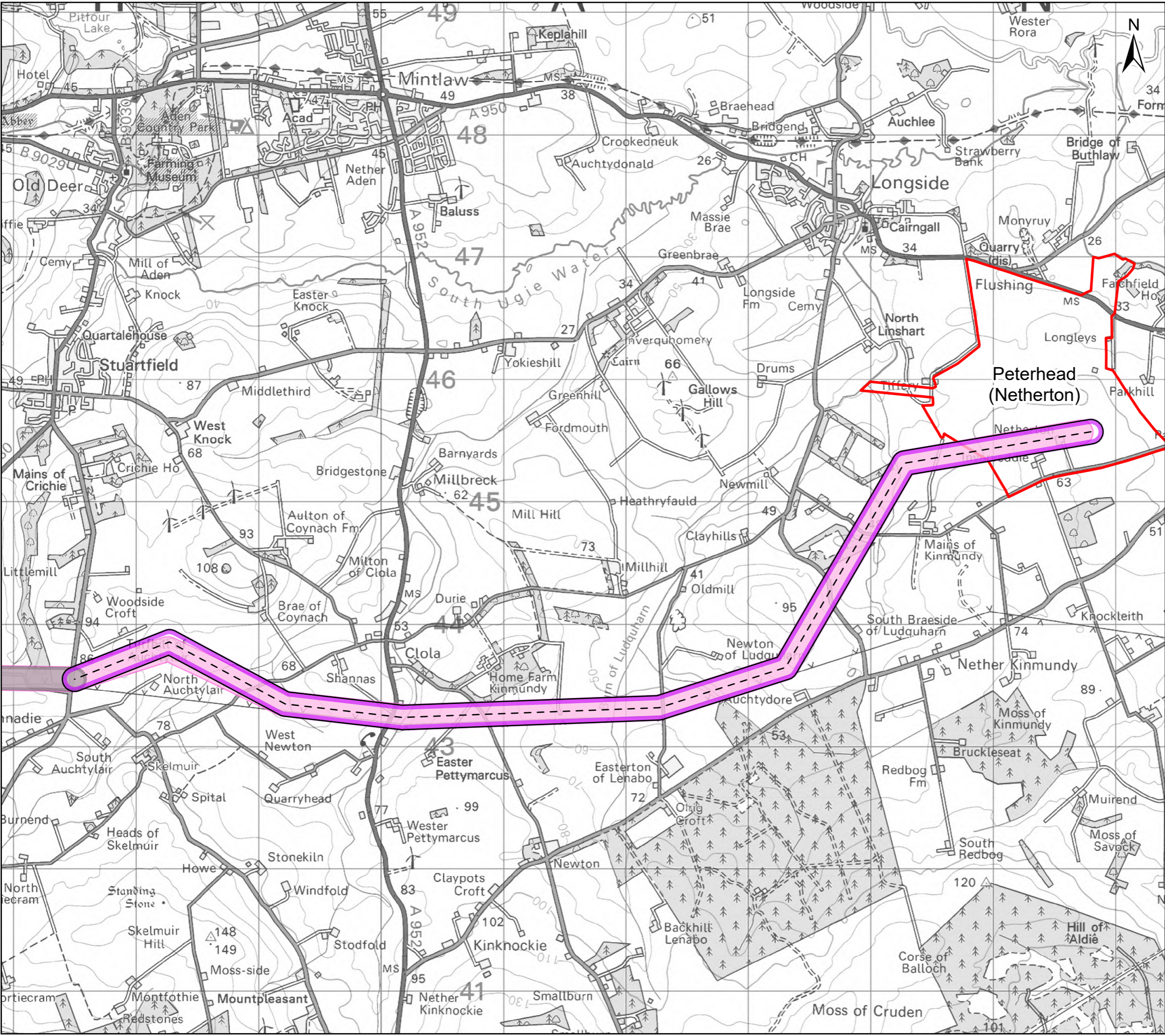

Sources: Esri, HERE, Garmin, Intermap, increment P Corp., GEBCO, USGS, FAO, NPS, NRCAN, GeoBase, IGN, Kadaster NL, Ordnance Survey, Esri Japan, METI, Esri China (Hong Kong), (c) OpenStreetMap contributors, and the GIS User Community

Legend

- PANs**
 - Proposed Substation Site (Proposal of Application Notice (PAN) Boundary)
- Potential Alignment**
 - Alignment Centreline
 - 29E
 - Previous/Next Alignments
- Proposed Alignment**
 - Proposed Alignment LoD

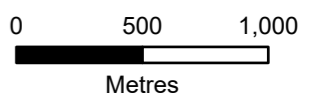

Client: Scottish & Southern Electricity Networks
TRANSMISSION

Project: Beauly to Blackhillock to New Deer to Peterhead 400 kV Connection

Title: Figure 4.1 - Potential Alignment and Proposed Alignment Section 29 - Page 29 of 29

Date: 02/01/2025 Scale: 1:30,000 @A3
 Drawn: MAL Checked: IM Approved: SM
 Drawing Number: B2P-WSP-DA-70092380-077