

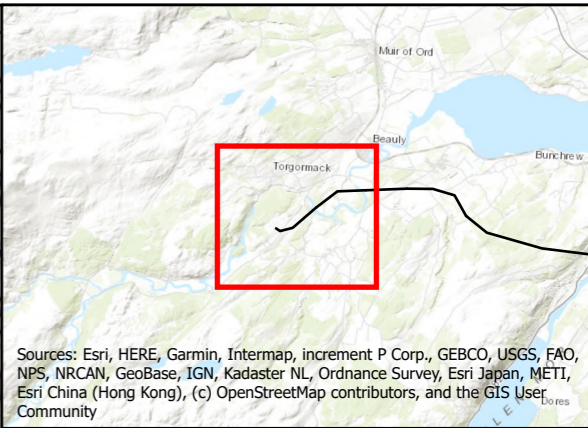

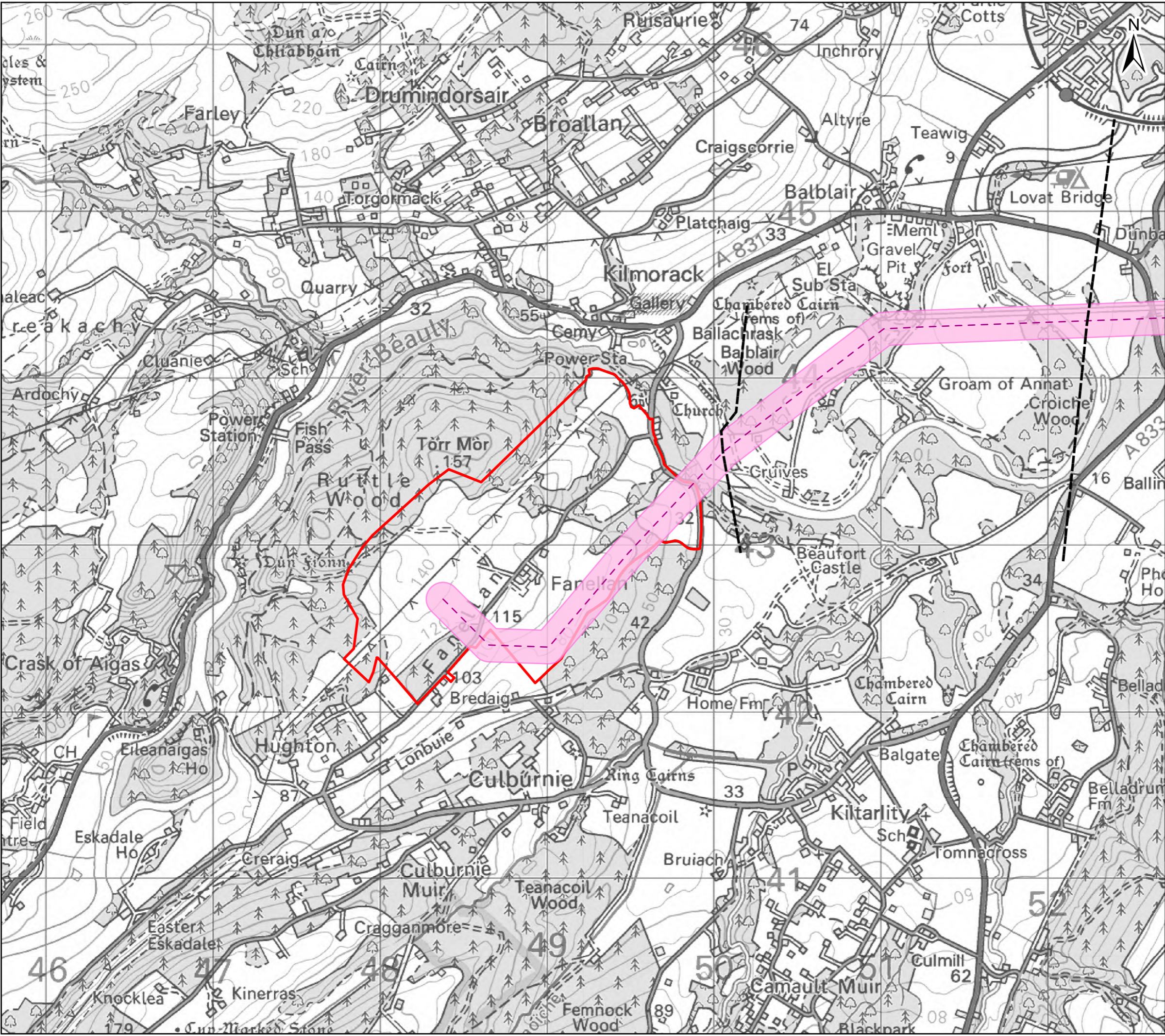

Document Path: \\uk.wspgroup.com\Central Data\Projects\70092380 - Beauty-Blackhillock-Peterhead 400kV OHL\05 Drawings\GIS\Map\03 Alignment\Alignment Report on Consultation\B2P-WSP-DA-70092380-078 Figure 4.2 - Proposed Alignment Date Saved: 12/2025



Sources: Esri, HERE, Garmin, Intermap, increment P Corp., GEBCO, USGS, FAO, NPS, NRCAN, GeoBase, IGN, Kadaster NL, Ordnance Survey, Esri Japan, METI, Esri China (Hong Kong), (c) OpenStreetMap contributors, and the GIS User Community

Legend

PANs

-  Proposed Substation Site (Proposal of Application Notice (PAN) Boundary)
-  Proposed Alignment LoD
-  Proposed Alignment Centreline
-  Section Breaks

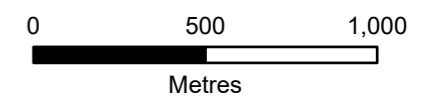

Client:  **Scottish & Southern**
Electricity Networks
TRANSMISSION

Project: Beauly to Blackhillock to New Deer to Peterhead 400 kV Connection

Title: Figure 4.2 - Proposed Alignment Section 1 - Page 1 of 29



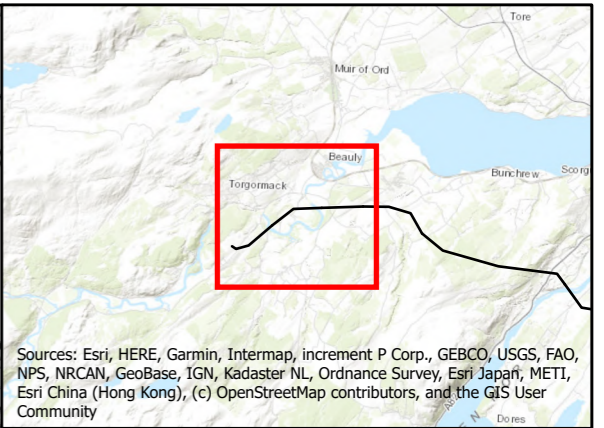
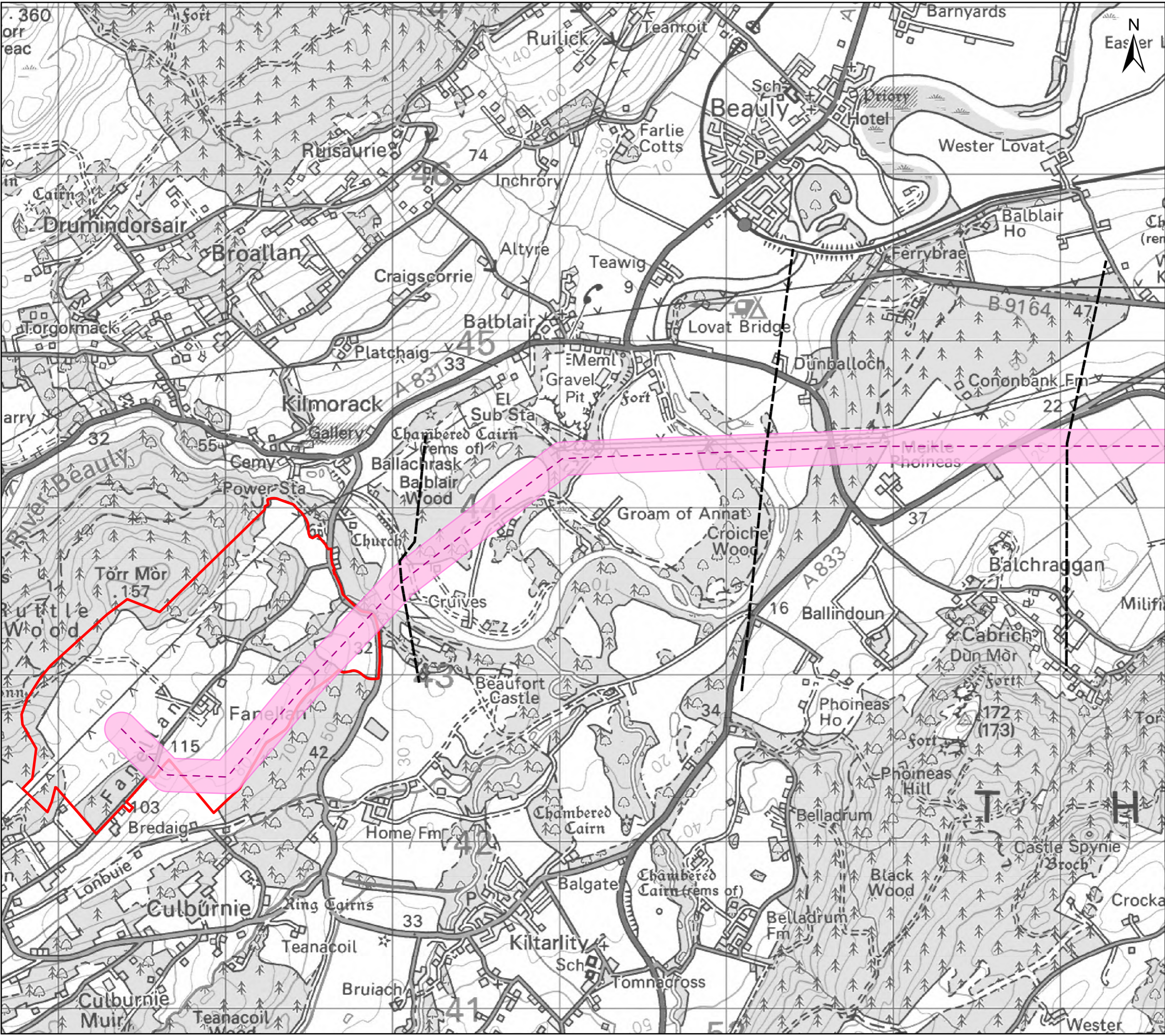

Date: 02/01/2025 Scale: 1:22,000 @A3
 Drawn: MAL Checked: IM Approved: SM
 Drawing Number: B2P-WSP-DA-70092380-078

Document Path: \\uk.wspgroup.com\Central Data\Projects\70092380 - Beauty-Blackhillock-Peterhead 400kV - Beauty-Blackhillock-Peterhead 400kV - Proposed Alignment Report on Consultation\B2P-WSP-DA-70092380-078 Figure 4.2 - Proposed Alignment Date Saved: 12/2025



Sources: Esri, HERE, Garmin, Intermap, increment P Corp., GEBCO, USGS, FAO, NPS, NRCAN, GeoBase, IGN, Kadaster NL, Ordnance Survey, Esri Japan, METI, Esri China (Hong Kong), (c) OpenStreetMap contributors, and the GIS User Community

Legend

- PANs**
-  Proposed Substation Site (Proposal of Application Notice (PAN) Boundary)
 -  Proposed Alignment LoD
 -  Proposed Alignment Centreline
 -  Section Breaks

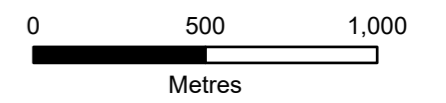

Client:  **Scottish & Southern**
Electricity Networks
TRANSMISSION

Project: **Beauty to Blackhillock to New Deer to Peterhead 400 kV Connection**

Title: **Figure 4.2 - Proposed Alignment Section 2 - Page 2 of 29**



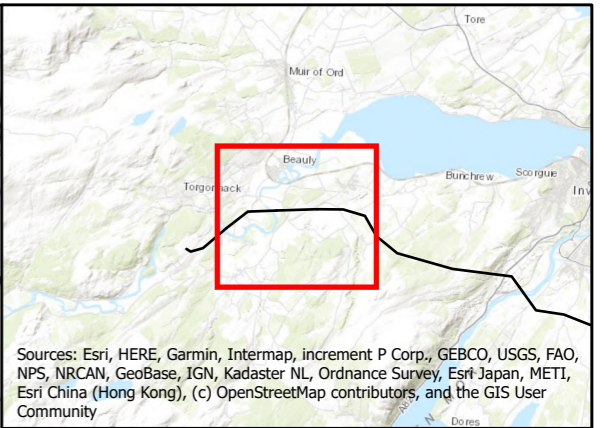
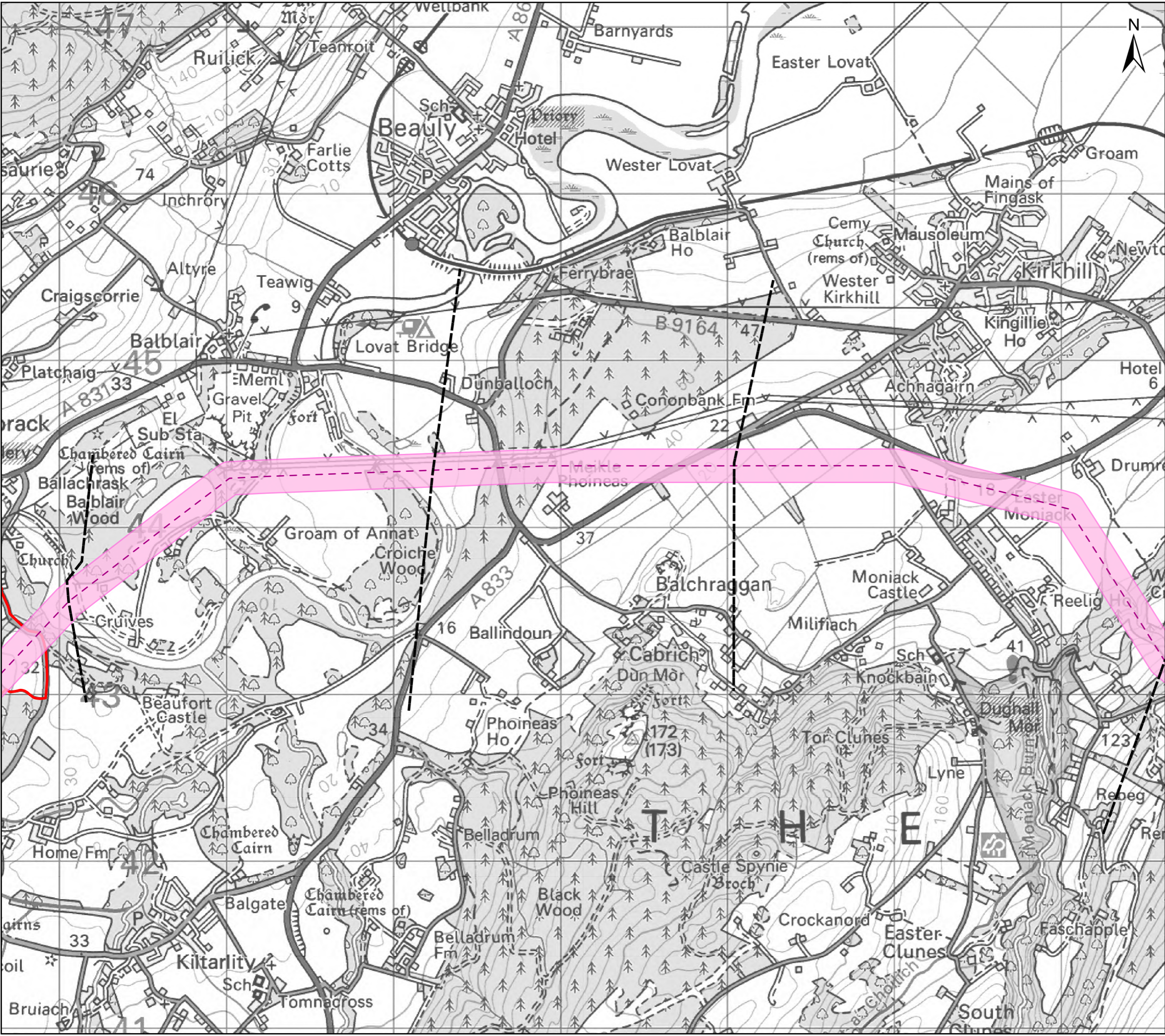

Date: 02/01/2025 Scale: 1:22,000 @A3
 Drawn: MAL Checked: IM Approved: SM
 Drawing Number: B2P-WSP-DA-70092380-078

Document Path: \\uk.wspgroup.com\Central Data\Projects\70092380 - Beauty-Blackhillock-Peterhead 400kV - Proposed Alignment\Drawings\GIS\Map\03 Alignment\Alignment Report on Consultation\B2P-WSP-DA-70092380-078 Figure 4.2 - Proposed Alignment Date Saved: 12/2025



Sources: Esri, HERE, Garmin, Intermap, increment P Corp., GEBCO, USGS, FAO, NPS, NRCAN, GeoBase, IGN, Kadaster NL, Ordnance Survey, Esri Japan, METI, Esri China (Hong Kong), (c) OpenStreetMap contributors, and the GIS User Community

Legend

- PANs**
-  Proposed Substation Site (Proposal of Application Notice (PAN) Boundary)
 -  Proposed Alignment LoD
 -  Proposed Alignment Centreline
 -  Section Breaks

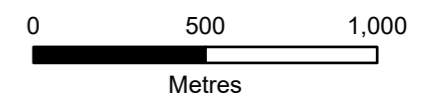

Client:  TRANSMISSION

Project: Beauty to Blackhillock to New Deer to Peterhead 400 kV Connection

Title: Figure 4.2 - Proposed Alignment Section 3 - Page 3 of 29

Date: 02/01/2025 Scale: 1:22,000 @A3
 Drawn: MAL Checked: IM Approved: SM
 Drawing Number: B2P-WSP-DA-70092380-078

Document Path: \\uk.wspgroup.com\Central\Projects\70092380 - Beauty-Blackhillock-Peterhead - Beauty-Blackhillock-Peterhead 400kV OHL\05 Drawings\GIS\Map\03 Alignment\Alignment Report on Consultation\B2P-WSP-DA-70092380-078 Figure 4.2 - Proposed Alignment Date Saved: 12/2025

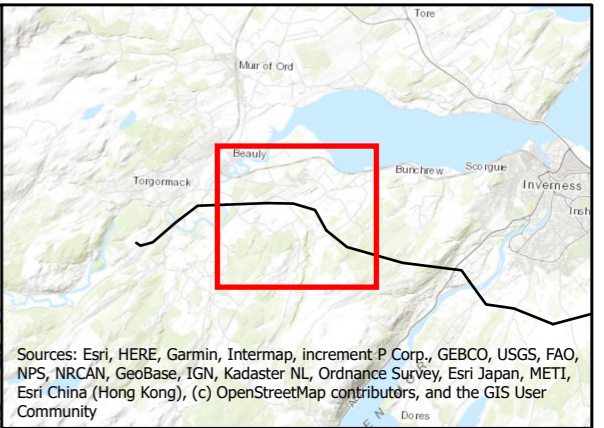
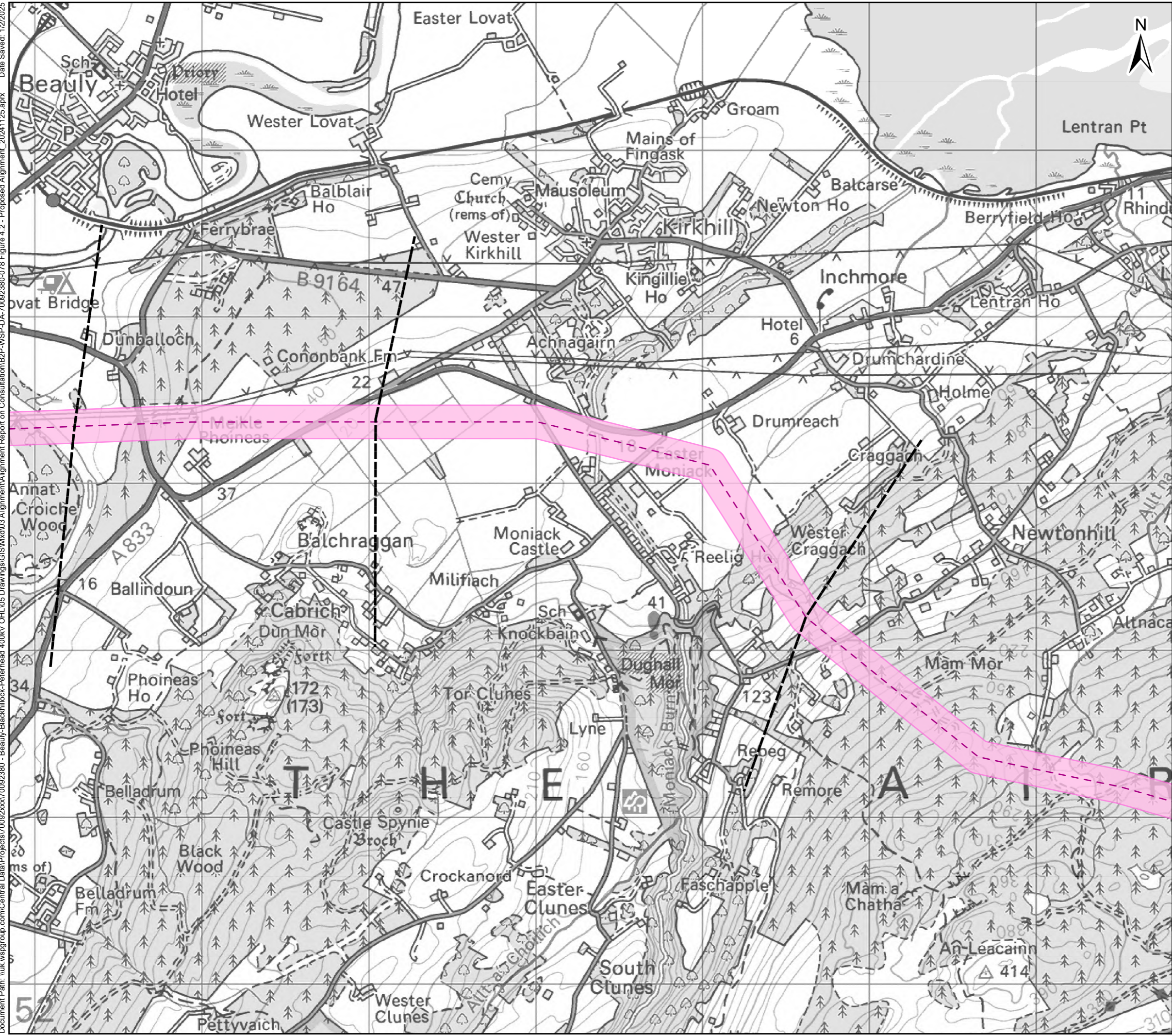

Sources: Esri, HERE, Garmin, Intermap, increment P Corp., GEBCO, USGS, FAO, NPS, NRCAN, GeoBase, IGN, Kadaster NL, Ordnance Survey, Esri Japan, METI, Esri China (Hong Kong), (c) OpenStreetMap contributors, and the GIS User Community

Legend

- Proposed Alignment LoD
- Proposed Alignment Centreline
- Section Breaks

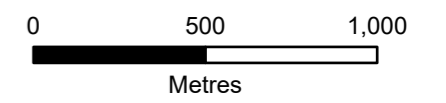

Client: **Scottish & Southern**
Electricity Networks
TRANSMISSION

Project: **Beauty to Blackhillock to New Deer to Peterhead 400 kV Connection**

Title: **Figure 4.2 - Proposed Alignment Section 4 - Page 4 of 29**

Date: 02/01/2025 Scale: 1:22,000 @A3
Drawn: MAL Checked: IM Approved: SM
Drawing Number: B2P-WSP-DA-70092380-078

Document Path: \\uk.wspgroup.com\Central Data\Projects\70092380 - Beauty-Blackhillock-Peterhead 400kV OHL\05 Drawings\GIS\MXD\03 Alignment\Alignment Report on Consultation\B2P-WSP-DA-70092380-078 Figure 4.2 - Proposed Alignment_20241125.aprx Date Saved: 12/2025

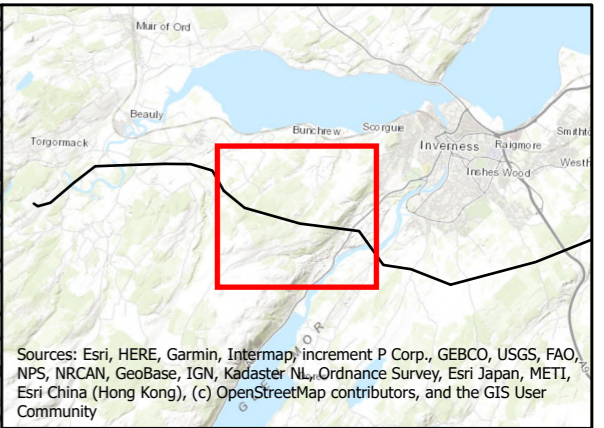
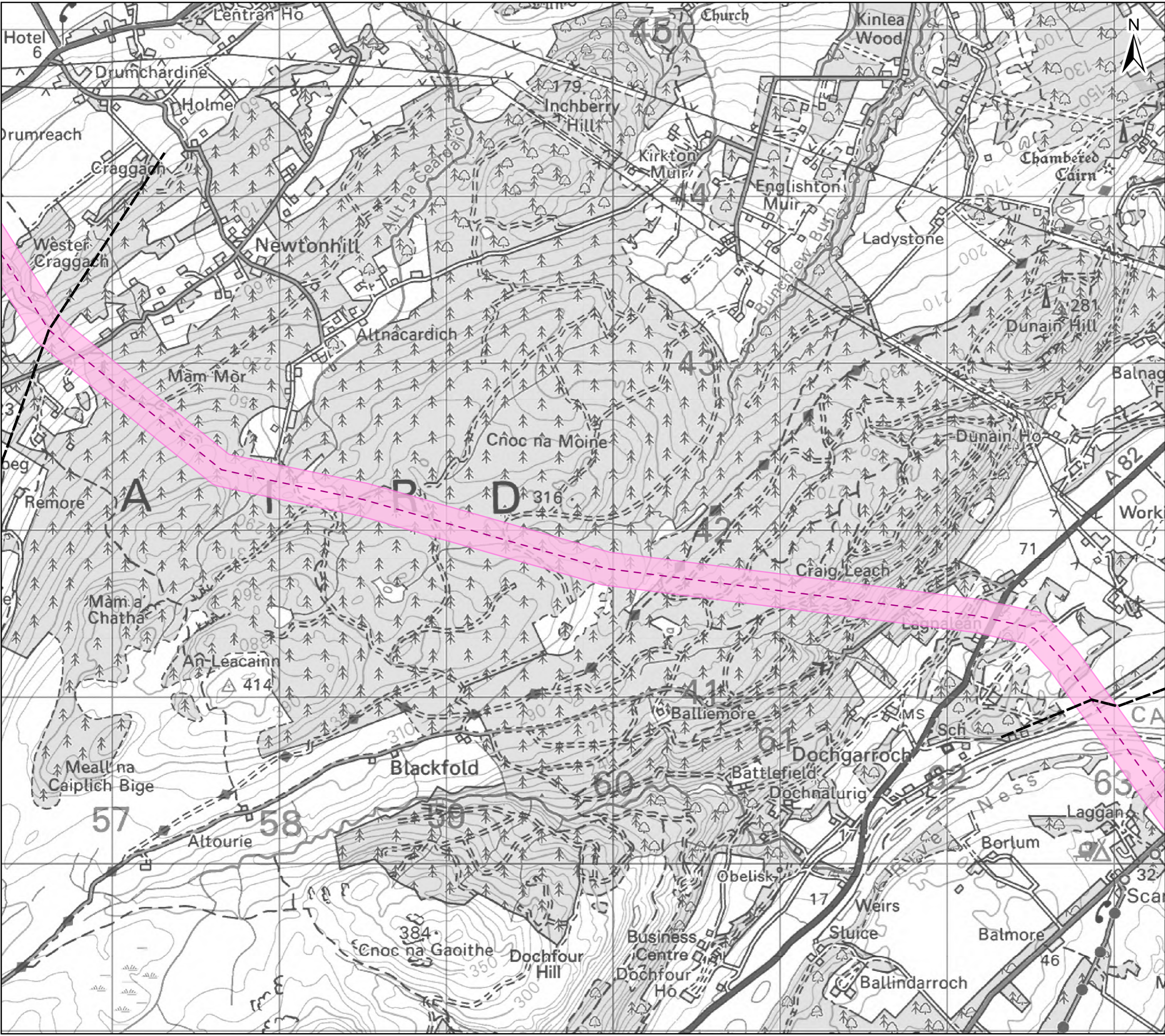

Sources: Esri, HERE, Garmin, Intermap, increment P Corp., GEBCO, USGS, FAO, NPS, NRCAN, GeoBase, IGN, Kadaster NL, Ordnance Survey, Esri Japan, METI, Esri China (Hong Kong), (c) OpenStreetMap contributors, and the GIS User Community

Legend

- Proposed Alignment LoD
- Proposed Alignment Centreline
- Section Breaks

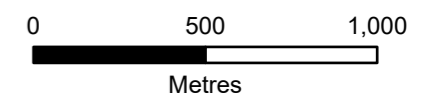

Client: **Scottish & Southern**
Electricity Networks
TRANSMISSION

Project: **Beauly to Blackhillock to New Deer to Peterhead 400 kV Connection**

Title: **Figure 4.2 - Proposed Alignment Section 5 - Page 5 of 29**

Date: 02/01/2025 Scale: 1:22,000 @A3
 Drawn: MAL Checked: IM Approved: SM
 Drawing Number: B2P-WSP-DA-70092380-078

Document Path: \\uk.wspgroup.com\Central Data\Projects\70092380 - Beaulieu-Blackhilllock-Peterhead 400kV OHL\05 Drawings\GIS\MXD\03 Alignment\Alignment Report on Consultation\B2P-WSP-DA-70092380-078 Figure 4.2 - Proposed Alignment Date Saved: 12/2025

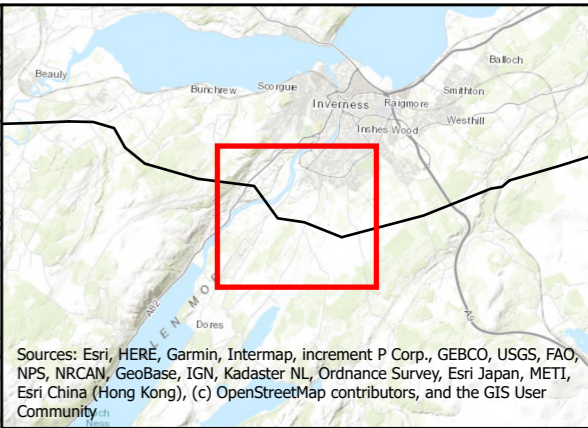
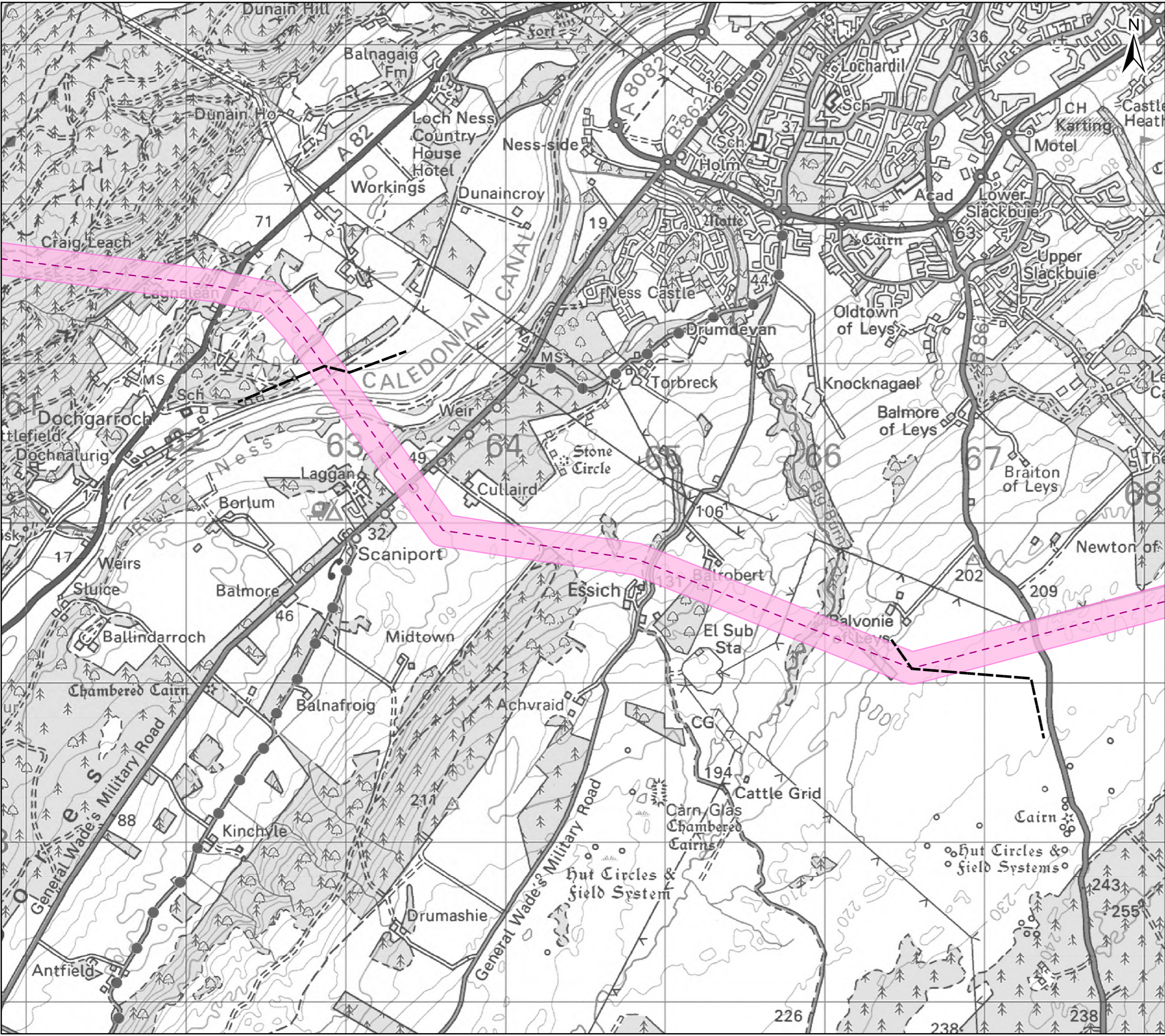

Sources: Esri, HERE, Garmin, Intermap, increment P Corp., GEBCO, USGS, FAO, NPS, NRCAN, GeoBase, IGN, Kadaster NL, Ordnance Survey, Esri Japan, METI, Esri China (Hong Kong), (c) OpenStreetMap contributors, and the GIS User Community

Legend

- Proposed Alignment LoD
- Proposed Alignment Centreline
- Section Breaks

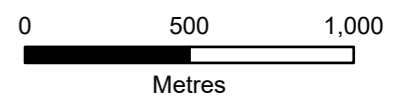

Client: **Scottish & Southern Electricity Networks**
TRANSMISSION

Project: Beaulieu to Blackhilllock to New Deer to Peterhead 400 kV Connection

Title: Figure 4.2 - Proposed Alignment Section 6 - Page 6 of 29

Date: 02/01/2025 Scale: 1:23,000 @A3
Drawn: MAL Checked: IM Approved: SM
Drawing Number: B2P-WSP-DA-70092380-078

Document Path: \\uk.wspgroup.com\Central Data\Projects\70092380 - Beaulieu-Blackhillock-Peterhead 400kV OHL\05 Drawings\GIS\MXD\03 Alignment\Alignment Report on Consultation\B2P-WSP-DA-70092380-078 Figure 4.2 - Proposed Alignment Date Saved: 12/20/2025

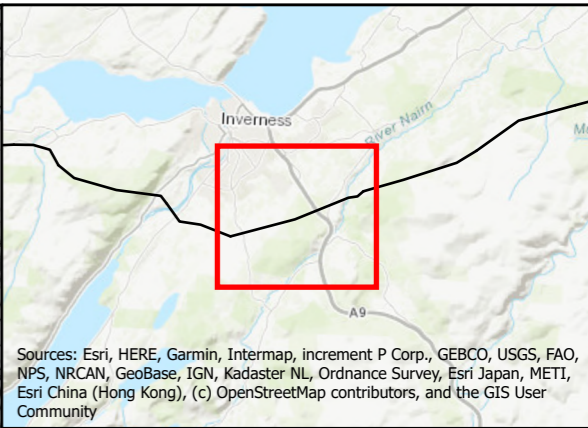
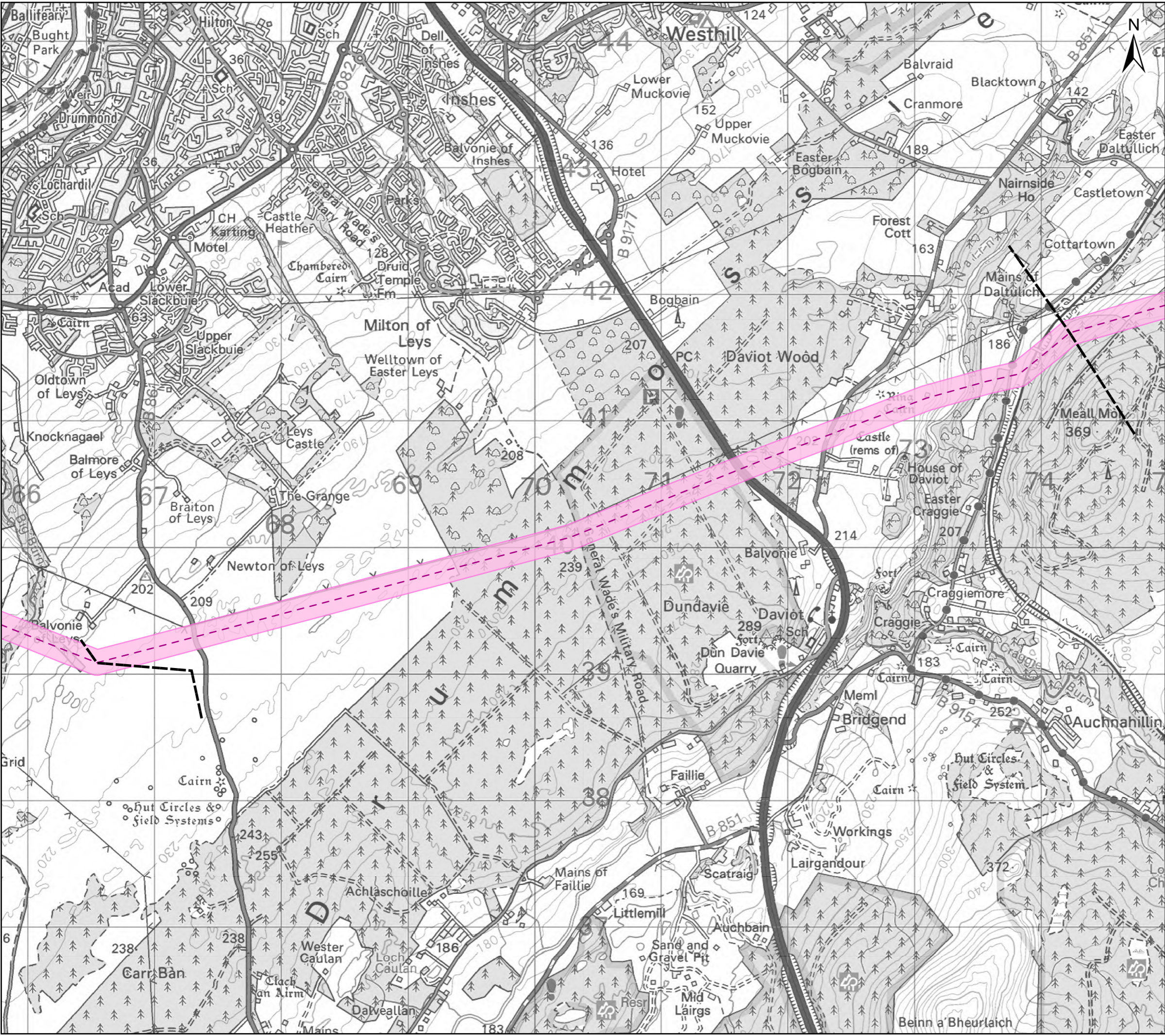

Sources: Esri, HERE, Garmin, Intermap, increment P Corp., GEBCO, USGS, FAO, NPS, NRCAN, GeoBase, IGN, Kadaster NL, Ordnance Survey, Esri Japan, METI, Esri China (Hong Kong), (c) OpenStreetMap contributors, and the GIS User Community

Legend

- Proposed Alignment LoD
- Proposed Alignment Centreline
- Section Breaks

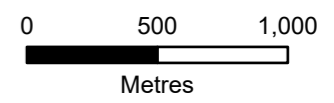

Client: Scottish & Southern Electricity Networks
TRANSMISSION

Project: Beaulieu to Blackhillock to New Deer to Peterhead 400 kV Connection

Title: Figure 4.2 - Proposed Alignment Section 7 - Page 7 of 29

Date: 02/01/2025 Scale: 1:29,000 @A3
Drawn: MAL Checked: IM Approved: SM
Drawing Number: B2P-WSP-DA-70092380-078

Document Path: \\uk.wspgroup.com\Central\Projects\70092380 - Beauty-Blackhillock-Peterhead 400kV OHL\05 Drawings\GIS\Map\03 Alignment\Alignment.dwg Date Saved: 12/2025

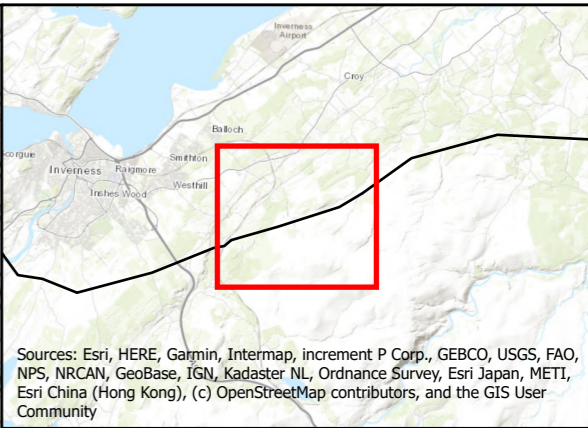
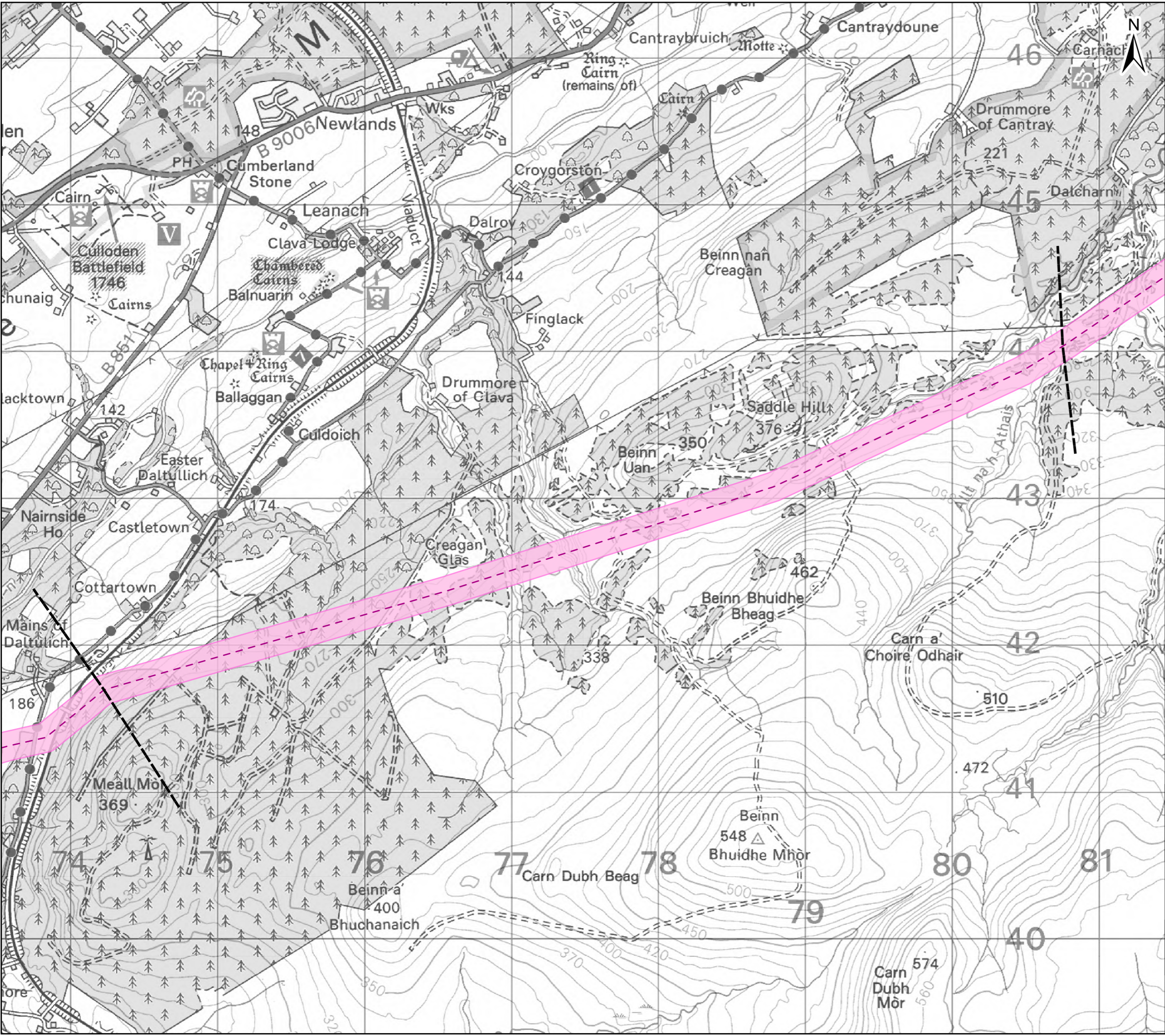

Sources: Esri, HERE, Garmin, Intermap, increment P Corp., GEBCO, USGS, FAO, NPS, NRCAN, GeoBase, IGN, Kadaster NL, Ordnance Survey, Esri Japan, METI, Esri China (Hong Kong), (c) OpenStreetMap contributors, and the GIS User Community

Legend

- Proposed Alignment LoD
- Proposed Alignment Centreline
- Section Breaks

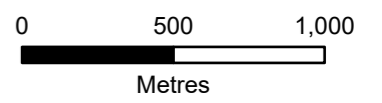

Client: **Scottish & Southern Electricity Networks**
TRANSMISSION

Project: Beauty to Blackhillock to New Deer to Peterhead 400 kV Connection

Title: Figure 4.2 - Proposed Alignment Section 8 - Page 8 of 29

Date: 02/01/2025 Scale: 1:25,000 @A3
Drawn: MAL Checked: IM Approved: SM
Drawing Number: B2P-WSP-DA-70092380-078

Document Path: \\uk.wspgroup.com\Central Data\Projects\70092380 - Beaulieu-Blackhilllock-Peterhead 400kV OHL\05 Drawings\GIS\Map\03 Alignment\Alignment_20241125.aprx Date Saved: 12/20/2025

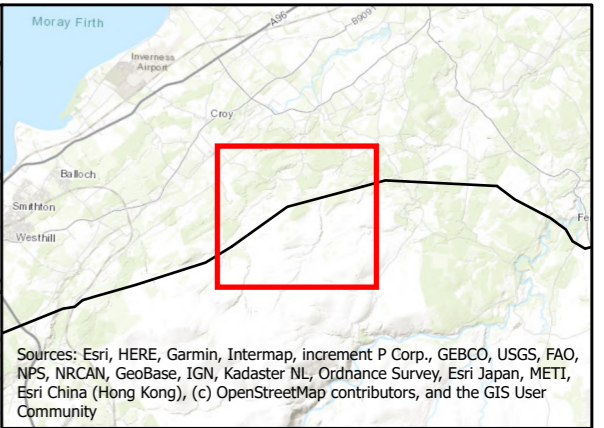
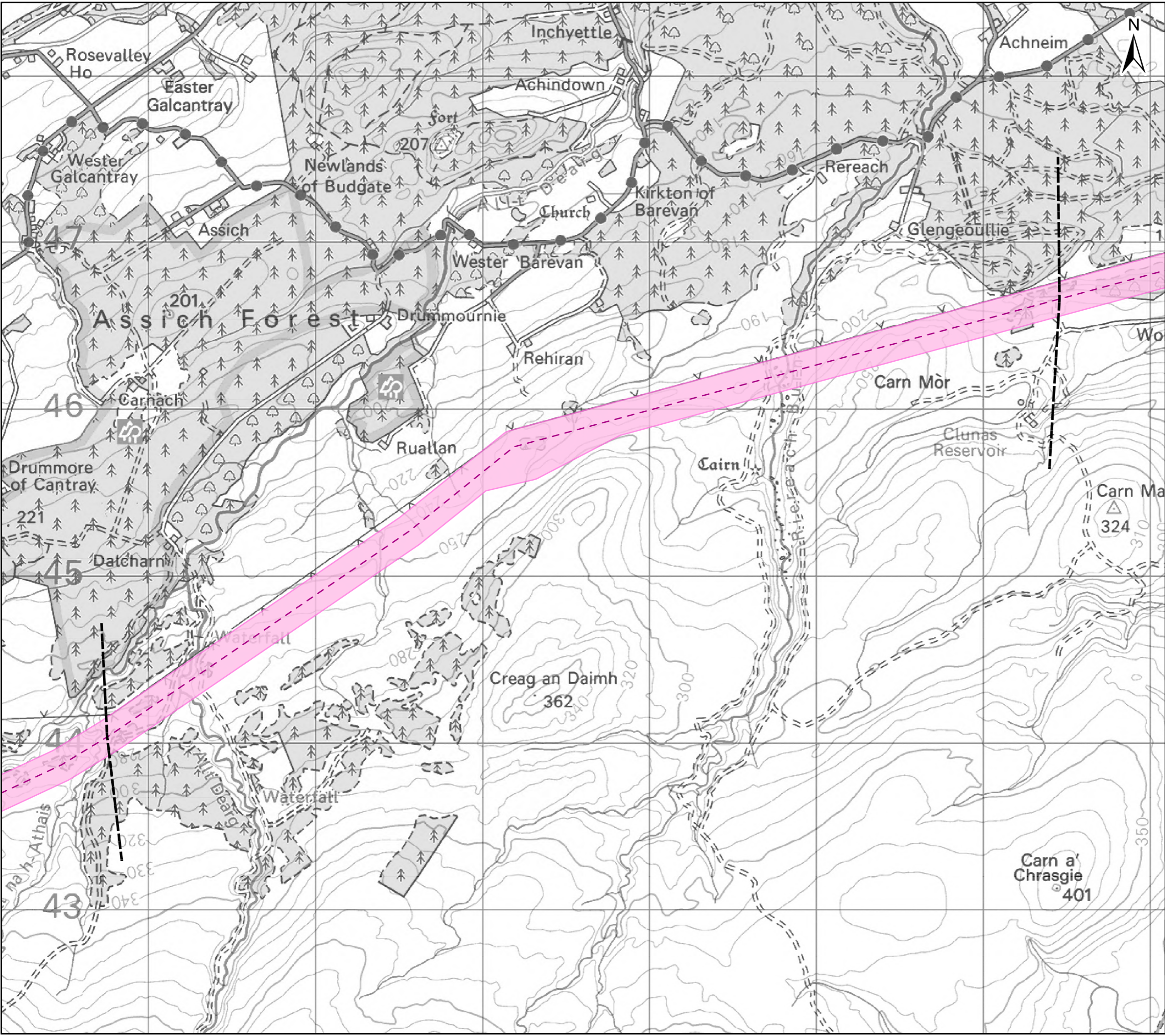

Sources: Esri, HERE, Garmin, Intermap, increment P Corp., GEBCO, USGS, FAO, NPS, NRCAN, GeoBase, IGN, Kadaster NL, Ordnance Survey, Esri Japan, METI, Esri China (Hong Kong), (c) OpenStreetMap contributors, and the GIS User Community

Legend

- Proposed Alignment LoD
- Proposed Alignment Centreline
- Section Breaks

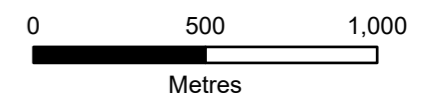

Client: Scottish & Southern Electricity Networks
TRANSMISSION

Project: Beaulieu to Blackhilllock to New Deer to Peterhead 400 kV Connection

Title: Figure 4.2 - Proposed Alignment Section 9 - Page 9 of 29

Date: 02/01/2025 Scale: 1:22,000 @A3
Drawn: MAL Checked: IM Approved: SM
Drawing Number: B2P-WSP-DA-70092380-078

Document Path: \\uk.wspgroup.com\Central Data\Projects\70092380 - Beauty-Blackhillock-Peterhead 400kV - Beauty-Blackhillock-Peterhead 400kV - OH.L05 Drawings\GIS\Map\03 Alignment\Alignment Report on Consultation\B2P-WSP-DA-70092380-078 Figure 4.2 - Proposed Alignment Date Saved: 12/20/2025

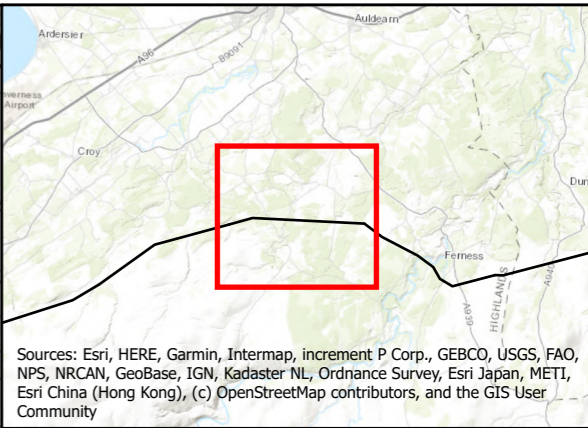
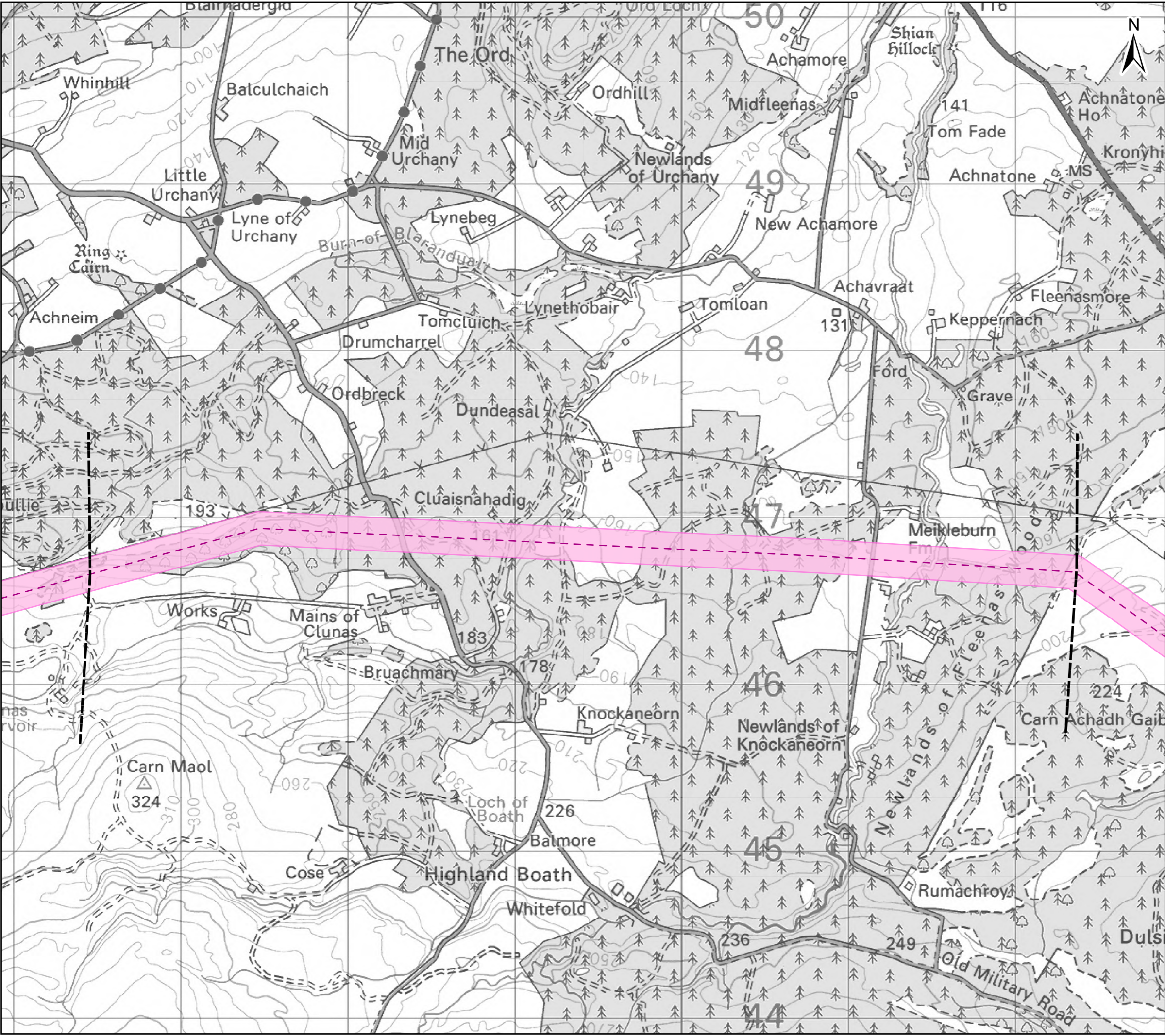

Sources: Esri, HERE, Garmin, Intermap, increment P Corp., GEBCO, USGS, FAO, NPS, NRCAN, GeoBase, IGN, Kadaster NL, Ordnance Survey, Esri Japan, METI, Esri China (Hong Kong), (c) OpenStreetMap contributors, and the GIS User Community

Legend

- Proposed Alignment LoD
- Proposed Alignment Centreline
- Section Breaks

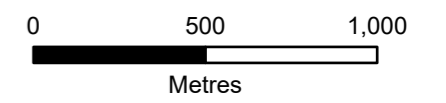

Client: Scottish & Southern Electricity Networks
TRANSMISSION

Project: Beauty to Blackhillock to New Deer to Peterhead 400 kV Connection

Title: Figure 4.2 - Proposed Alignment Section 10 - Page 10 of 29

Date: 02/01/2025 Scale: 1:22,000 @A3
Drawn: MAL Checked: IM Approved: SM
Drawing Number: B2P-WSP-DA-70092380-078

Document Path: \\uk.wspgroup.com\Central\Projects\70092380 - Beauty-Blackhillock-Peterhead 400kV OHL\05 Drawings\GIS\Map\03 Alignment\Alignment Report on Consultation\B2P-WSP-DA-70092380-078 Figure 4.2 - Proposed Alignment Date Saved: 12/2025

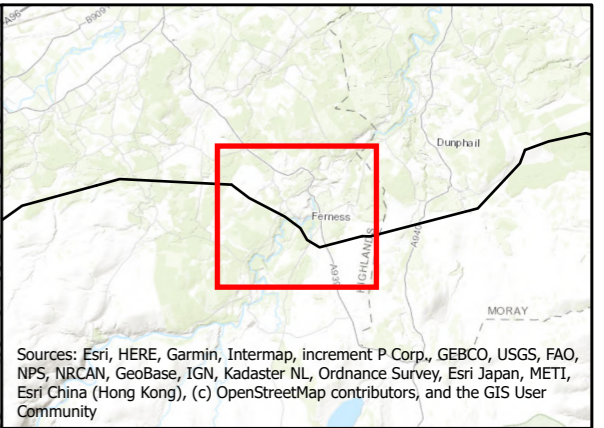
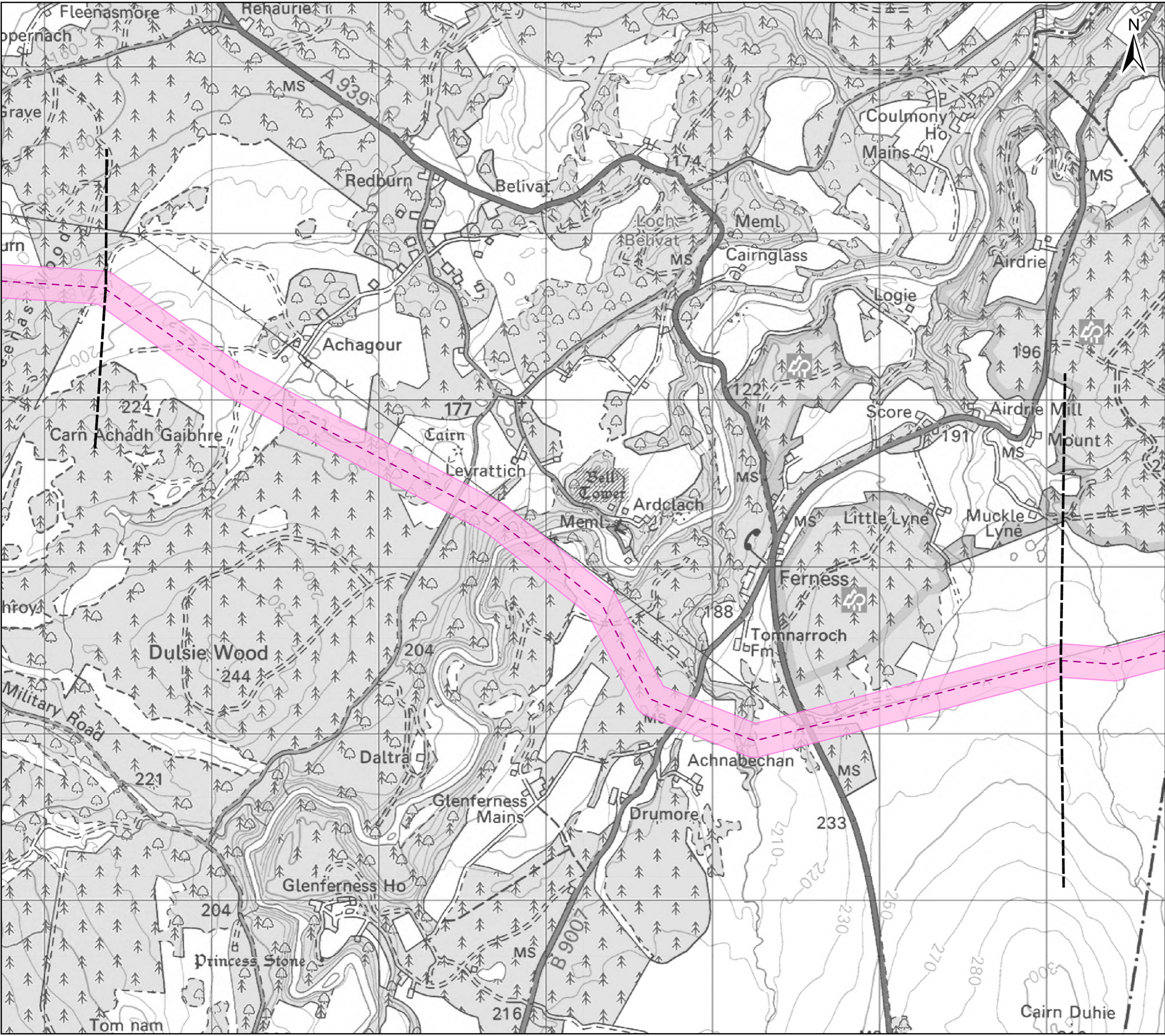

Sources: Esri, HERE, Garmin, Intermap, increment P Corp., GEBCO, USGS, FAO, NPS, NRCAN, GeoBase, IGN, Kadaster NL, Ordnance Survey, Esri Japan, METI, Esri China (Hong Kong), (c) OpenStreetMap contributors, and the GIS User Community

Legend

- Proposed Alignment LoD
- Proposed Alignment Centreline
- Section Breaks

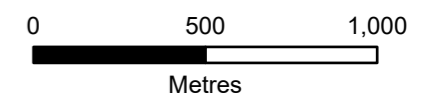

Client: **Scottish & Southern**
Electricity Networks
TRANSMISSION

Project: **Beauly to Blackhillock to New Deer to Peterhead 400 kV Connection**

Title: **Figure 4.2 - Proposed Alignment Section 11 - Page 11 of 29**

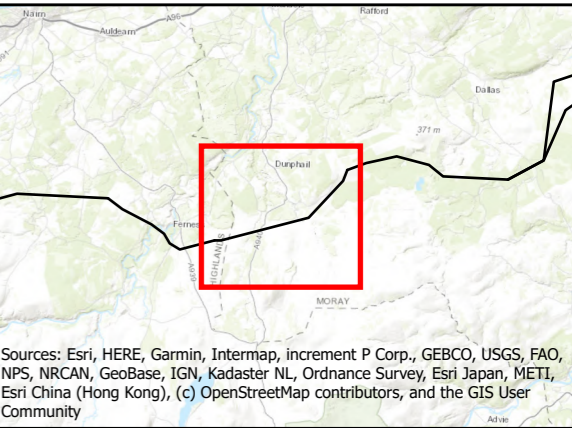
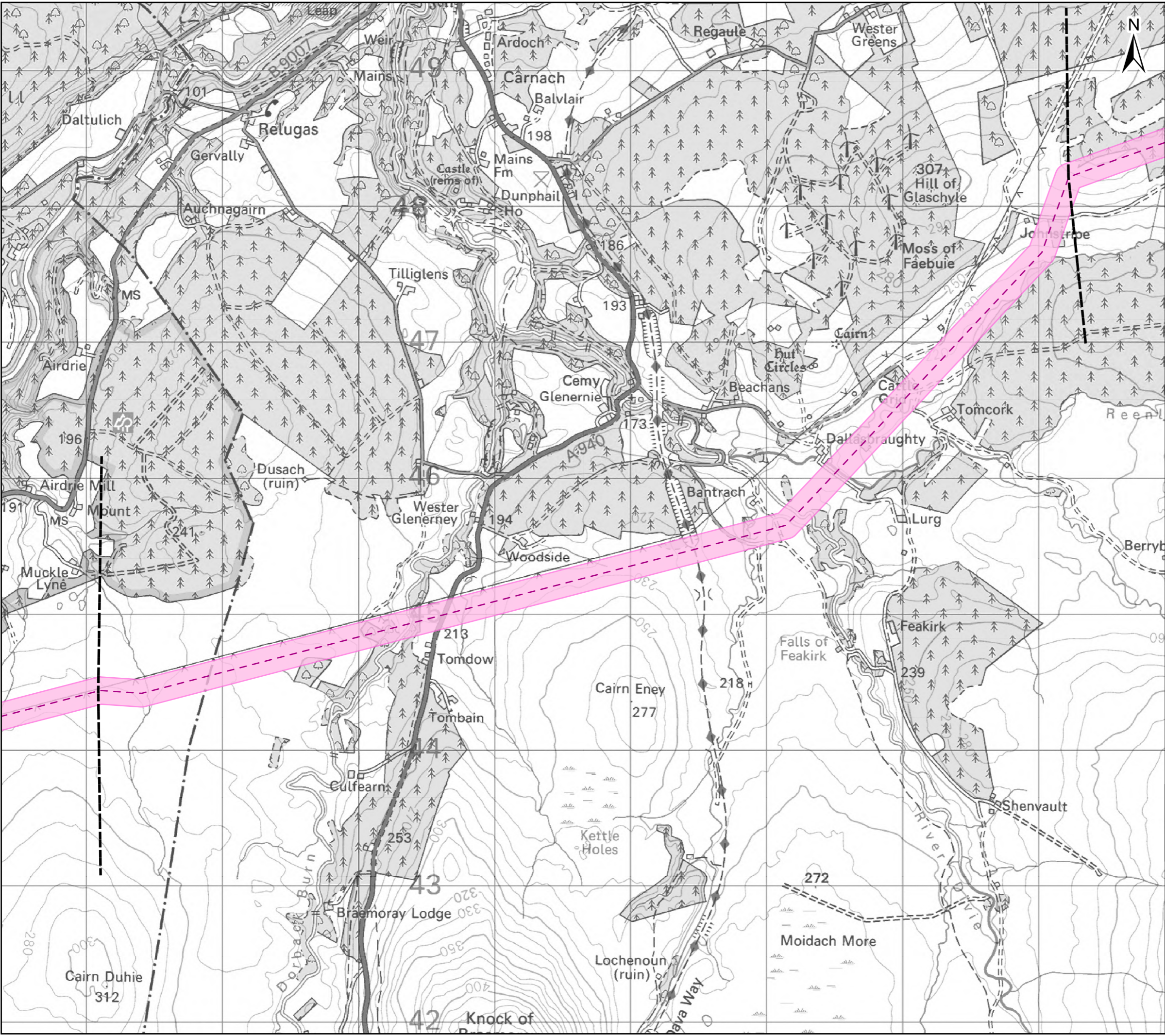

Date: 02/01/2025 Scale: 1:22,000 @A3
 Drawn: MAL Checked: IM Approved: SM
 Drawing Number: B2P-WSP-DA-70092380-078

Document Path: \\uk.wspgroup.com\Central Data\Projects\70092380 - Beaulieu-Blackhilllock-Peterhead 400kV - Beauty-Blackhilllock-Peterhead 400kV OHL05 Drawings\GIS\Map03 Alignment\Alignment Report on Consultation\B2P-WSP-DA-70092380-078 Figure 4.2 - Proposed Alignment Date Saved: 12/2025



Sources: Esri, HERE, Garmin, Intermap, increment P Corp., GEBCO, USGS, FAO, NPS, NRCAN, GeoBase, IGN, Kadaster NL, Ordnance Survey, Esri Japan, METI, Esri China (Hong Kong), (c) OpenStreetMap contributors, and the GIS User Community

Legend

-  Proposed Alignment LoD
-  Proposed Alignment Centreline
-  Section Breaks

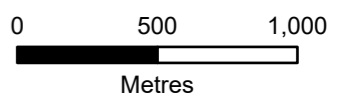

Client:	 Scottish & Southern Electricity Networks TRANSMISSION
Project:	Beaulieu to Blackhilllock to New Deer to Peterhead 400 kV Connection
Title:	Figure 4.2 - Proposed Alignment Section 12 - Page 12 of 29
Date:	02/01/2025
Scale:	1:27,000 @A3
Drawn:	MAL
Checked:	IM
Approved:	SM
Drawing Number:	B2P-WSP-DA-70092380-078

Document Path: \\uk.wspgroup.com\Central Data\Projects\70092380 - Beauty-Blackhillock-Peterhead 400kV OHL\05 Drawings\GIS\Map\03 Alignment\Alignment Report on Consultation\B2P-WSP-DA-70092380-078 Figure 4.2 - Proposed Alignment. Date Saved: 12/2025

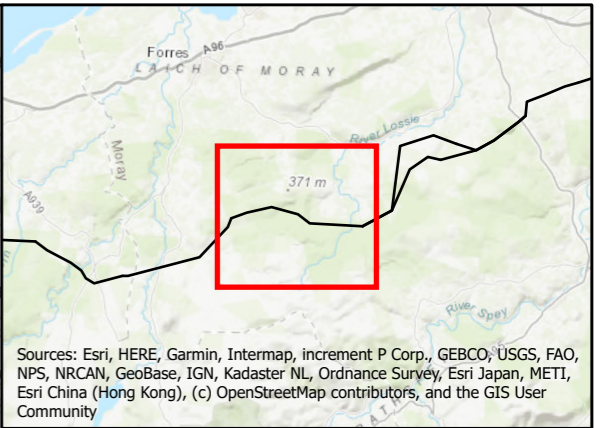
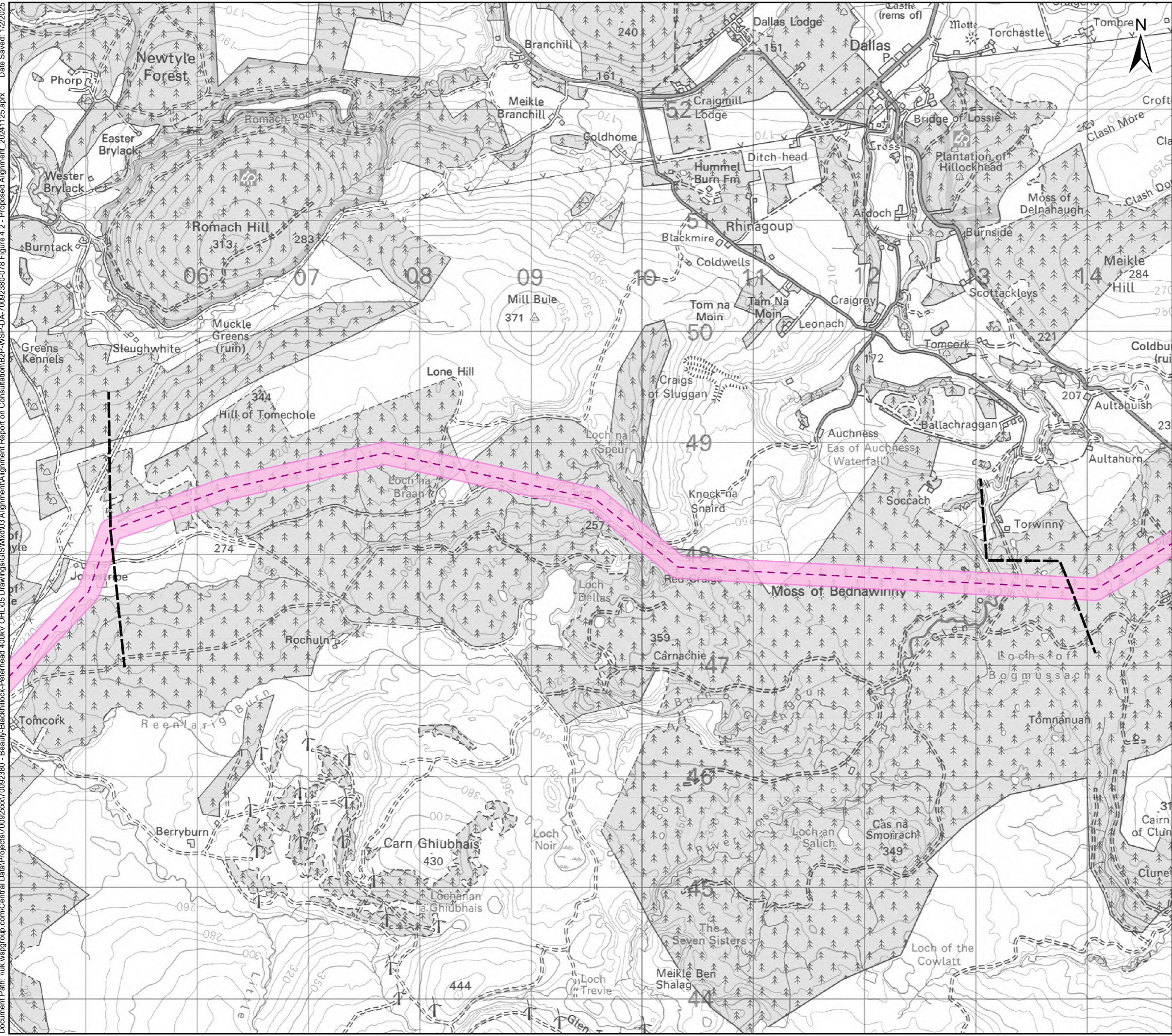

Sources: Esri, HERE, Garmin, Intermap, increment P Corp., GEBCO, USGS, FAO, NPS, NRCAN, GeoBase, IGN, Kadaster NL, Ordnance Survey, Esri Japan, METI, Esri China (Hong Kong), (c) OpenStreetMap contributors, and the GIS User Community

Legend

- Proposed Alignment LoD
- Proposed Alignment Centreline
- Section Breaks

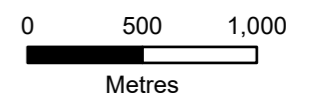

Client: **Scottish & Southern Electricity Networks**
TRANSMISSION

Project: **Beauly to Blackhillock to New Deer to Peterhead 400 kV Connection**

Title: **Figure 4.2 - Proposed Alignment Section 13 - Page 13 of 29**

Date: 02/01/2025 Scale: 1:33,000 @A3
 Drawn: MAL Checked: IM Approved: SM
 Drawing Number: B2P-WSP-DA-70092380-078

Document Path: \\uk.wspgroup.com\Central Data\Projects\70092380 - Beauty-Blackhillock-Peterhead 400kV - HL\05 Drawings\GIS\Map\03 Alignment\Alignment Report on Consultation\B2P-WSP-DA-70092380-078 Figure 4.2 - Proposed Alignment_20241125.aprx Date Saved: 12/20/2025

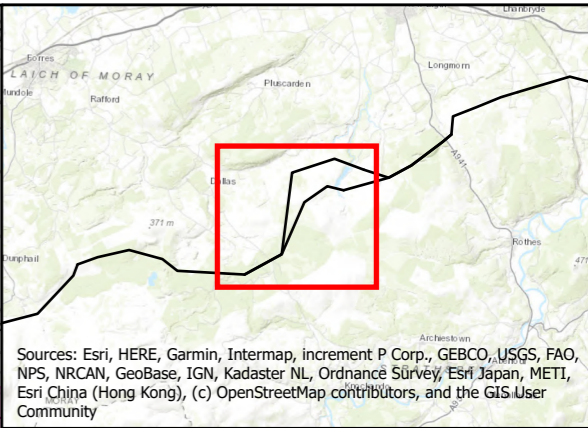
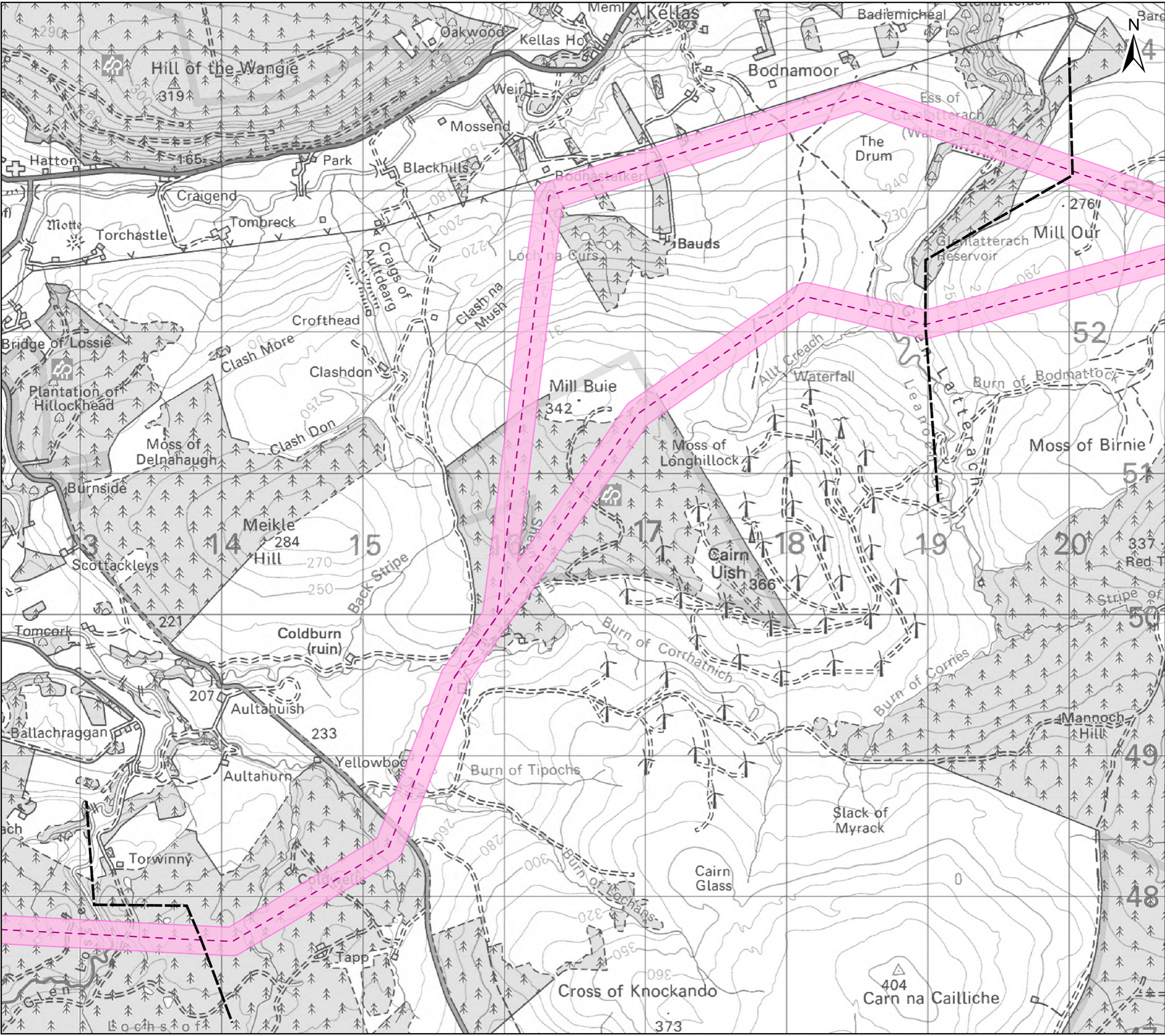

Sources: Esri, HERE, Garmin, Intermap, increment P Corp., GEBCO, USGS, FAO, NPS, NRCAN, GeoBase, IGN, Kadaster NL, Ordnance Survey, Esri Japan, METI, Esri China (Hong Kong), (c) OpenStreetMap contributors, and the GIS User Community

Legend

- Proposed Alignment LoD
- Proposed Alignment Centreline
- Section Breaks

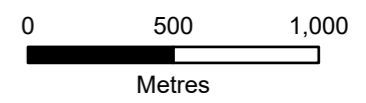

Client: Scottish & Southern Electricity Networks
TRANSMISSION

Project: Beaulieu to Blackhillock to New Deer to Peterhead 400 kV Connection

Title: Figure 4.2 - Proposed Alignment Section 14 - Page 14 of 29

Date: 02/01/2025 Scale: 1:26,000 @A3
 Drawn: MAL Checked: IM Approved: SM
 Drawing Number: B2P-WSP-DA-70092380-078

Document Path: \\uk.wspgroup.com\Central Data\Projects\70092380 - Beauty-Blackhillock-Peterhead 400kV OHL\05 Drawings\GIS\MXD\03 Alignment\Alignment Report on Consultation\B2P-WSP-DA-70092380-078 Figure 4.2 - Proposed Alignment_20241125.aprx Date Saved: 12/20/2025

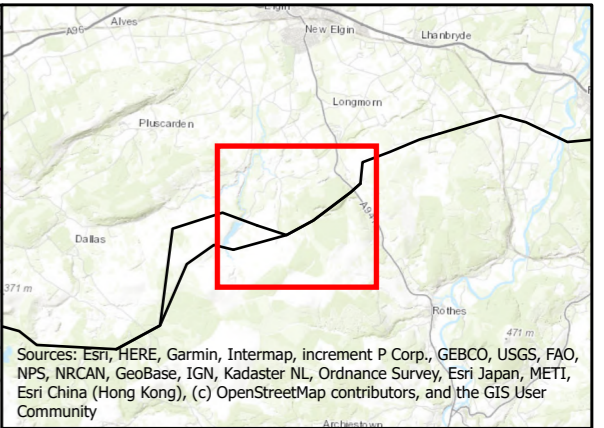
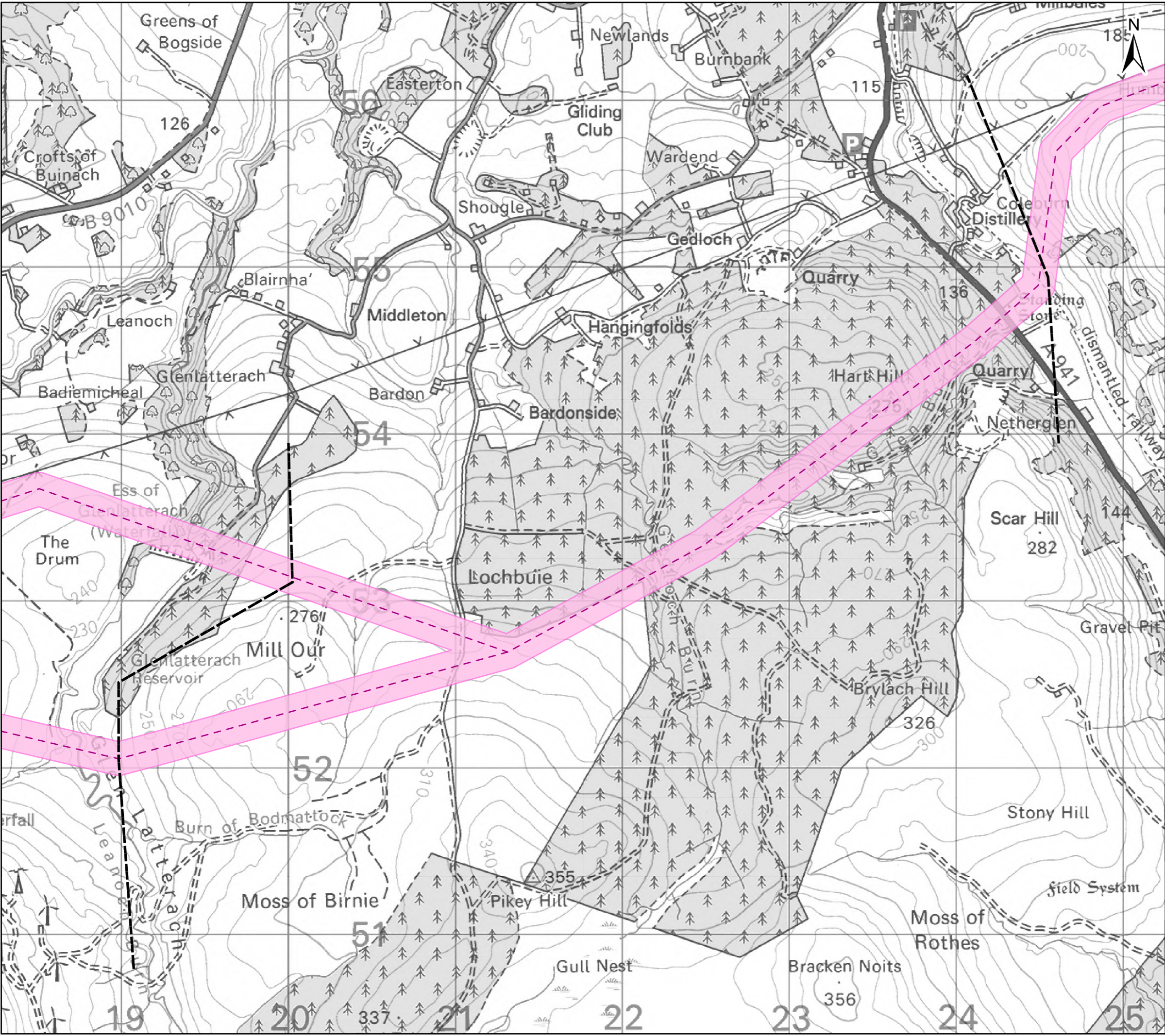

Sources: Esri, HERE, Garmin, Intermap, increment P Corp., GEBCO, USGS, FAO, NPS, NRCAN, GeoBase, IGN, Kadaster NL, Ordnance Survey, Esri Japan, METI, Esri China (Hong Kong), (c) OpenStreetMap contributors, and the GIS User Community

Legend

- Proposed Alignment LoD
- Proposed Alignment Centreline
- Section Breaks

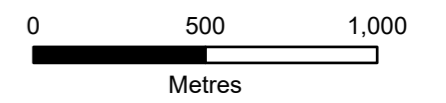

Client: Scottish & Southern Electricity Networks
TRANSMISSION

Project: Beauty to Blackhillock to New Deer to Peterhead 400 kV Connection

Title: Figure 4.2 - Proposed Alignment Section 15 - Page 15 of 29

Date: 02/01/2025 Scale: 1:22,000 @A3
Drawn: MAL Checked: IM Approved: SM
Drawing Number: B2P-WSP-DA-70092380-078

Document Path: \\uk.wspgroup.com\Central Data\Projects\70092380 - Beauty-Blackhillock-Peterhead 400kV OHL\05 Drawings\GIS\MXD\03 Alignment\Alignment Report on Consultation\B2P-WSP-DA-70092380-078 Figure 4.2 - Proposed Alignment_20241125.aprx Date Saved: 12/2025

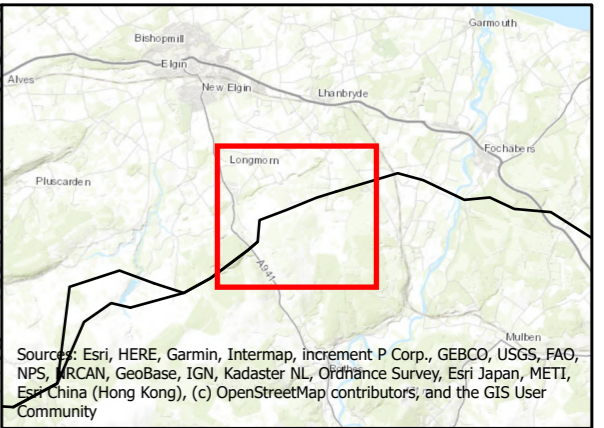
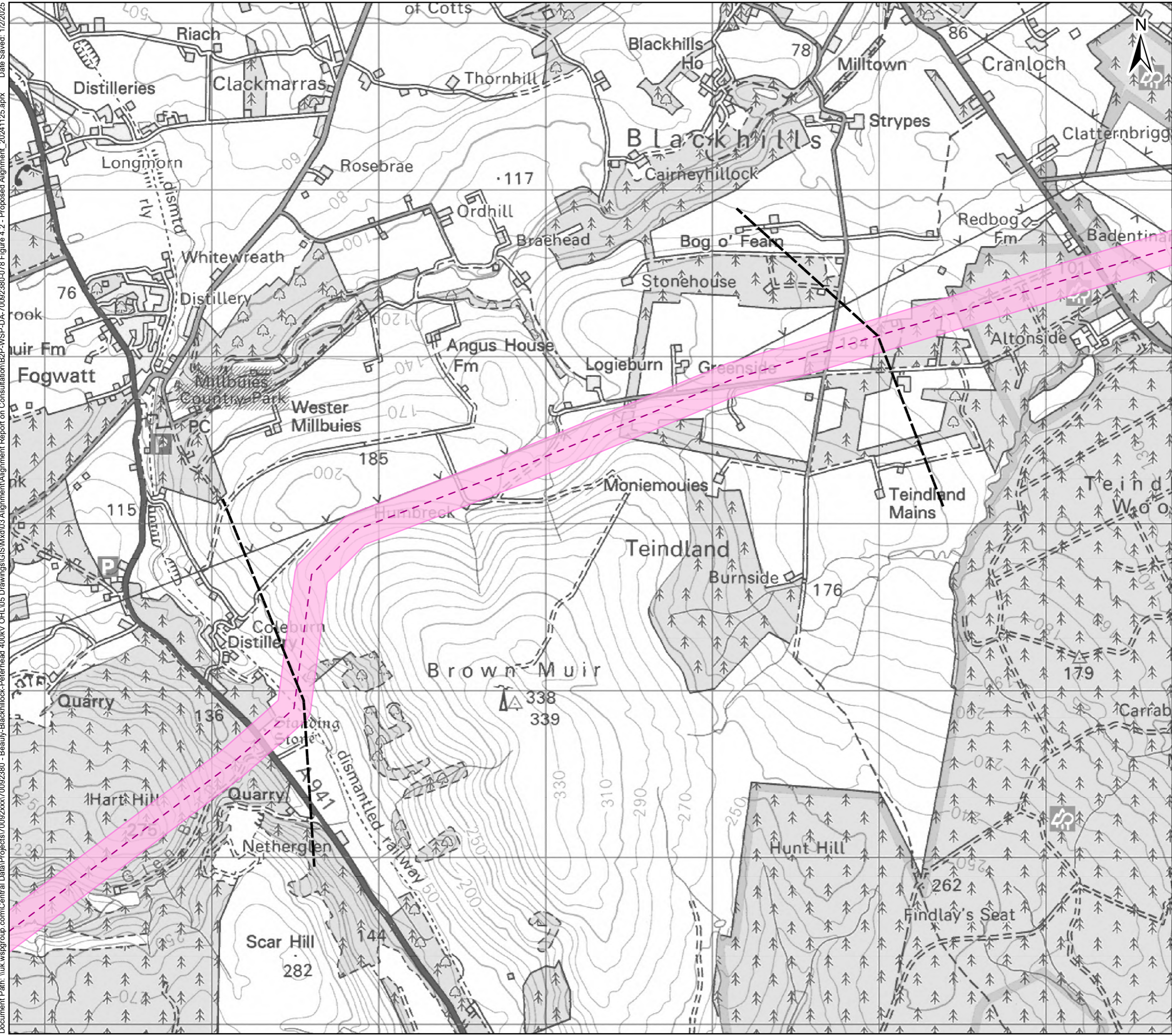

Sources: Esri, HERE, Garmin, Intermap, increment P Corp., GEBCO, USGS, FAO, NPS, NRCAN, GeoBase, IGN, Kadaster NL, Ordnance Survey, Esri Japan, METI, Esri China (Hong Kong), (c) OpenStreetMap contributors, and the GIS User Community

Legend

- Proposed Alignment LoD
- Proposed Alignment Centreline
- Section Breaks

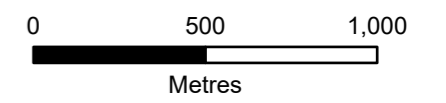

Client: Scottish & Southern Electricity Networks
TRANSMISSION

Project: Beaulay to Blackhillock to New Deer to Peterhead 400 kV Connection

Title: Figure 4.2 - Proposed Alignment Section 16 - Page 16 of 29

Date: 02/01/2025 Scale: 1:22,000 @A3
Drawn: MAL Checked: IM Approved: SM
Drawing Number: B2P-WSP-DA-70092380-078

Document Path: \\uk.wspgroup.com\Central Data\Projects\70092380 - Beauty-Blackhillock-Peterhead 400kV OHL\05 Drawings\GIS\Map\03 Alignment\Alignment Report on Consultation\B2P-WSP-DA-70092380-078 Figure 4.2 - Proposed Alignment_20241125.aprx Date Saved: 1/2/2025

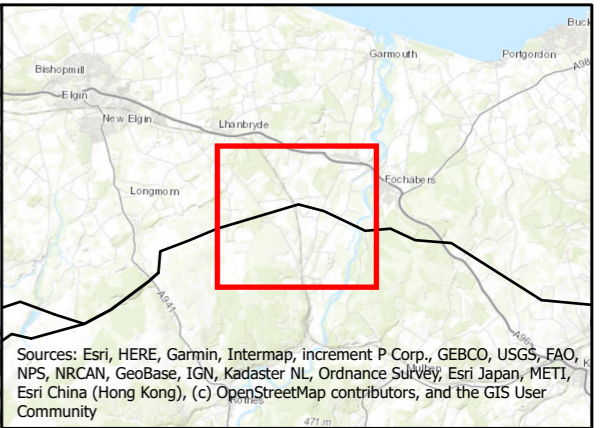
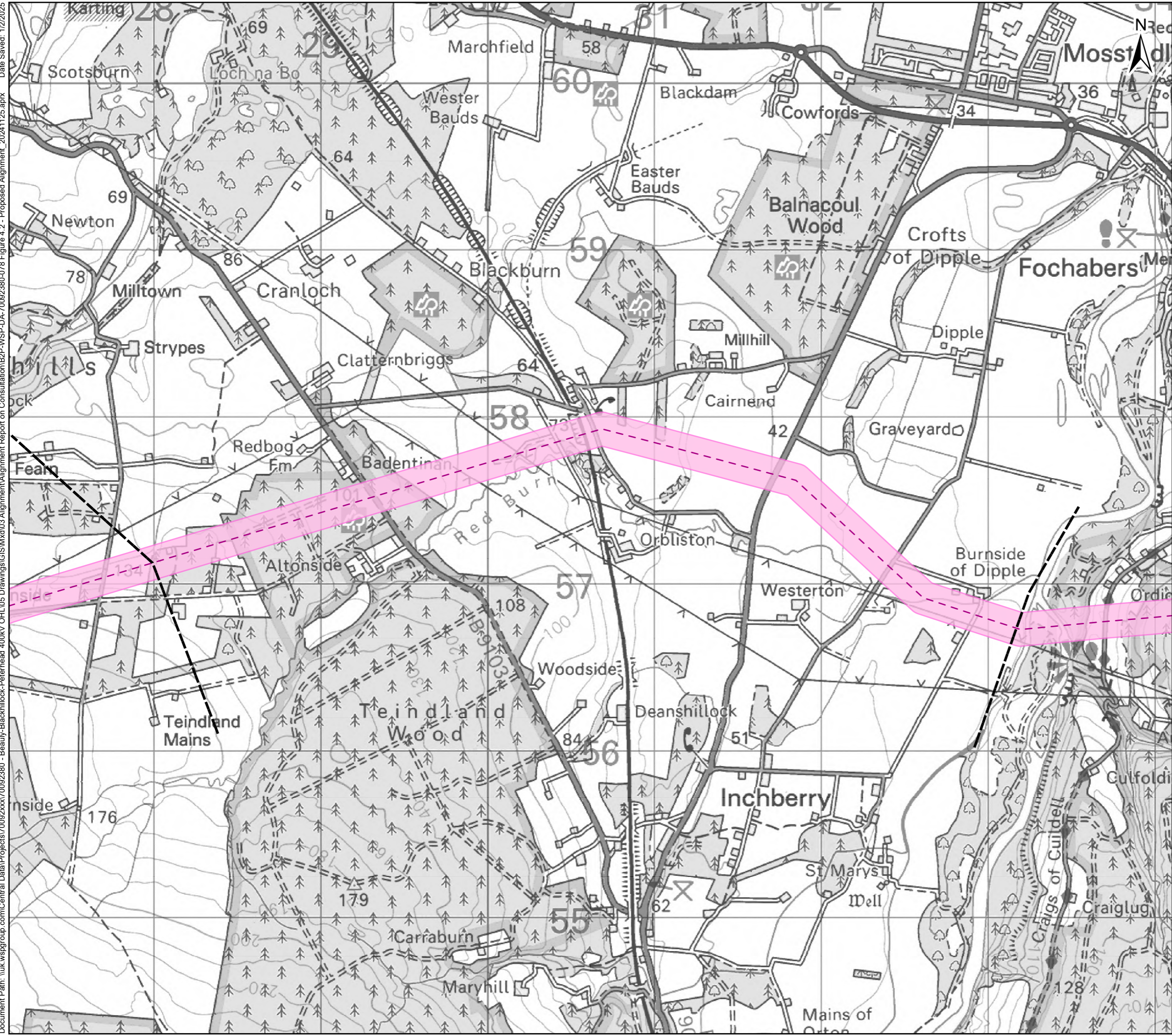

Sources: Esri, HERE, Garmin, Intermap, increment P Corp., GEBCO, USGS, FAO, NPS, NRCAN, GeoBase, IGN, Kadaster NL, Ordnance Survey, Esri Japan, METI, Esri China (Hong Kong), (c) OpenStreetMap contributors, and the GIS User Community

Legend

- Proposed Alignment LoD
- Proposed Alignment Centreline
- Section Breaks

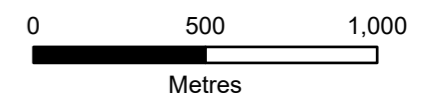

Client: Scottish & Southern Electricity Networks
TRANSMISSION

Project: Beauty to Blackhillock to New Deer to Peterhead 400 kV Connection

Title: Figure 4.2 - Proposed Alignment Section 17 - Page 17 of 29

Date: 02/01/2025 Scale: 1:22,000 @A3
Drawn: MAL Checked: IM Approved: SM
Drawing Number: B2P-WSP-DA-70092380-078

Document Path: \\uk.wspgroup.com\Central Data\Projects\70092380 - Beaulieu-Blackhilllock-Peterhead 400kV OHL\05 Drawings\GIS\Map\03 Alignment\Alignment Report on Consultation\B2P-WSP-DA-70092380-078 Figure 4.2 - Proposed Alignment. Date Saved: 12/2025.aprx

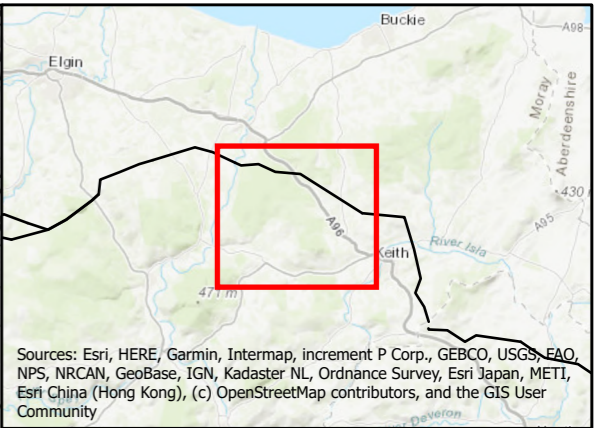
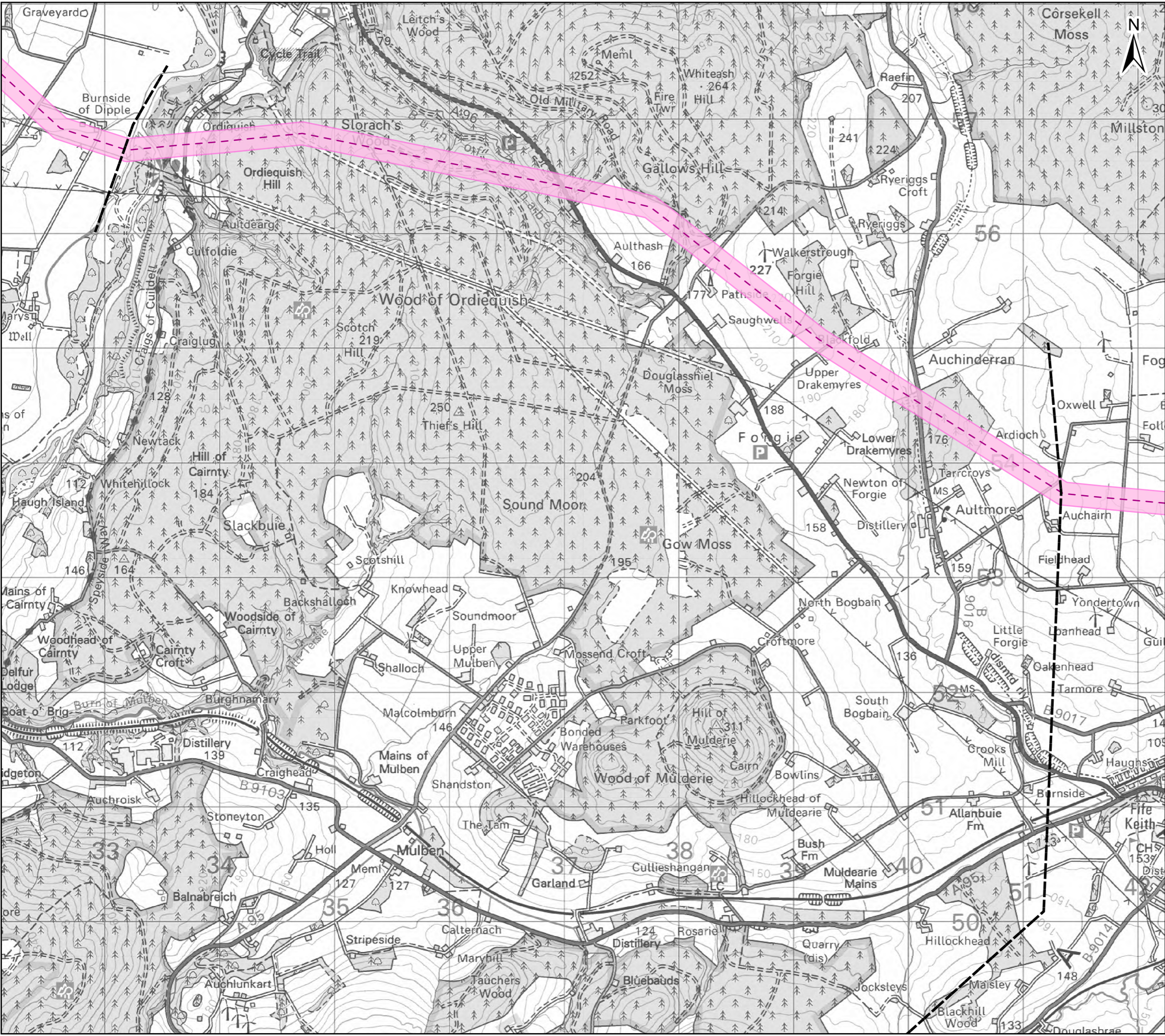

Sources: Esri, HERE, Garmin, Intermap, increment P Corp., GEBCO, USGS, FAO, NPS, NRCAN, GeoBase, IGN, Kadaster NL, Ordnance Survey, Esri Japan, METI, Esri China (Hong Kong), (c) OpenStreetMap contributors, and the GIS User Community

Legend

- Proposed Alignment LoD
- Proposed Alignment Centreline
- Section Breaks

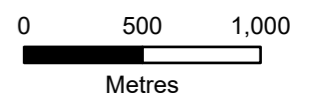

Client: **Scottish & Southern Electricity Networks**
TRANSMISSION

Project: **Beaulieu to Blackhilllock to New Deer to Peterhead 400 kV Connection**

Title: **Figure 4.2 - Proposed Alignment Section 18 - Page 18 of 29**



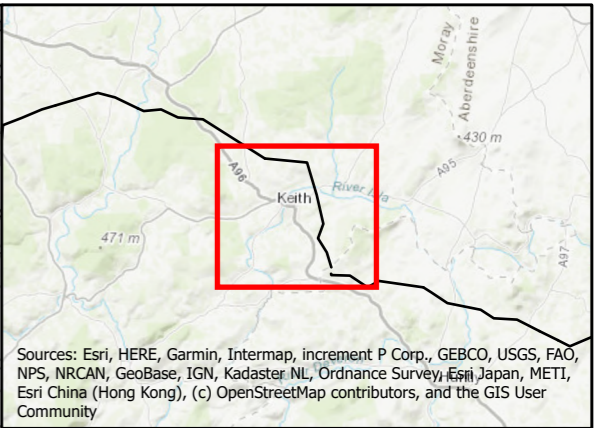
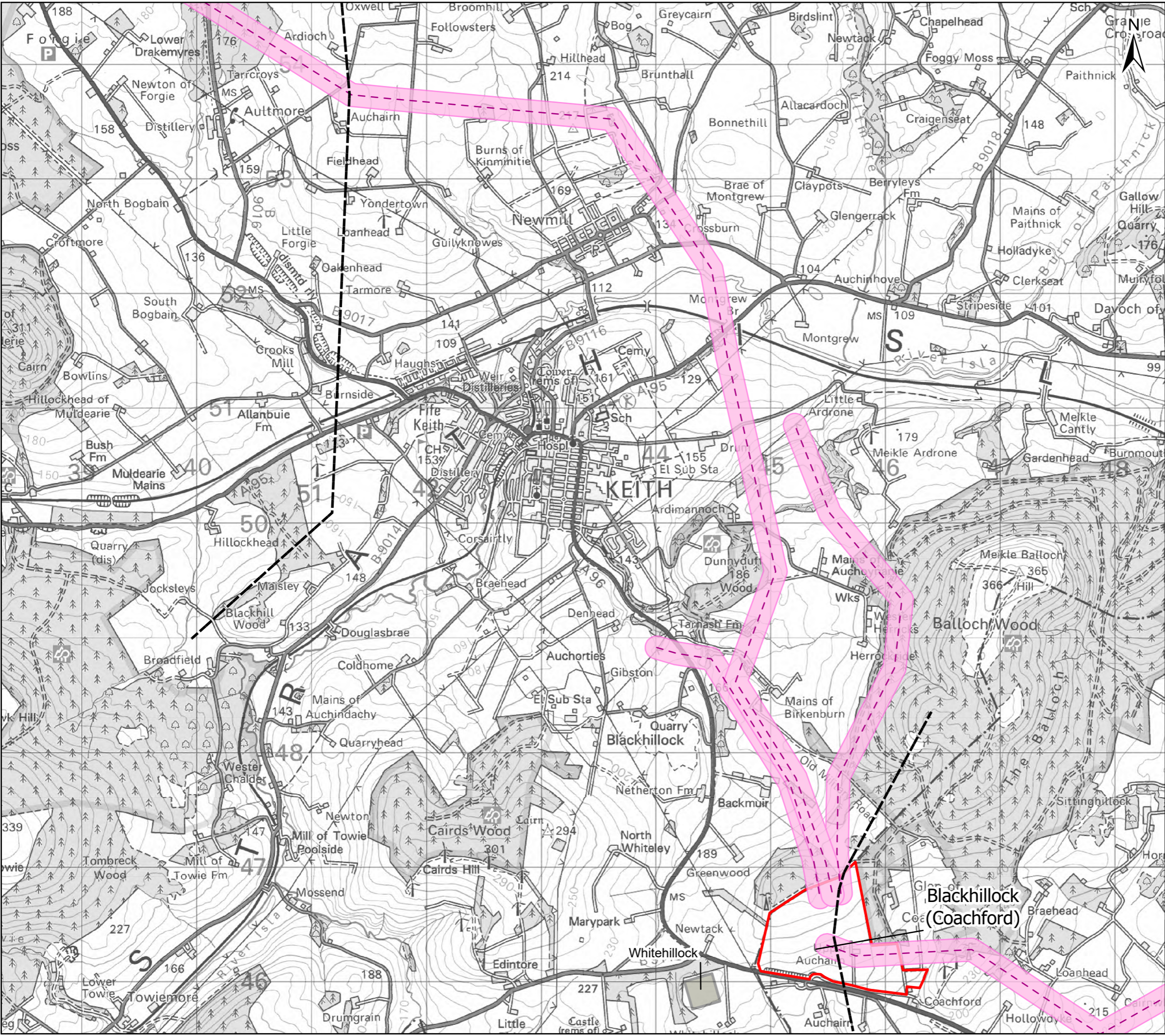

Date: 02/01/2025 Scale: 1:32,000 @A3
 Drawn: MAL Checked: IM Approved: SM
 Drawing Number: B2P-WSP-DA-70092380-078

Document Path: \\uk.wspgroup.com\Central Data\Projects\70092380 - Beauty-Blackhillock-Peterhead 400kV OHL\05 Drawings\GIS\Map\03 Alignment\Alignment Report on Consultation\B2P-WSP-DA-70092380-078 Figure 4.2 - Proposed Alignment. Date Saved: 12/2025



Sources: Esri, HERE, Garmin, Intermap, increment P Corp., GEBCO, USGS, FAO, NPS, NRCAN, GeoBase, IGN, Kadaster NL, Ordnance Survey, Esri Japan, METI, Esri China (Hong Kong), (c) OpenStreetMap contributors, and the GIS User Community

Legend

- PANs**
-  Proposed Substation Site (Proposal of Application Notice (PAN) Boundary)
 -  Proposed Alignment LoD
 -  Proposed Alignment Centreline
 -  Section Breaks

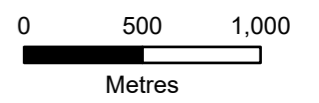

Client:  **Scottish & Southern**
Electricity Networks
TRANSMISSION

Project: **Beauty to Blackhillock to New Deer to Peterhead 400 kV Connection**

Title: **Figure 4.2 - Proposed Alignment Section 19 - Page 19 of 29**

Date: 02/01/2025 Scale: 1:32,000 @A3
 Drawn: MAL Checked: IM Approved: SM
 Drawing Number: B2P-WSP-DA-70092380-078

Document Path: \\uk.wspgroup.com\Central Data\Projects\70092380 - Beauty-Blackhillock-Peterhead 400kV OHL\05 Drawings\GIS\IM\03 Alignment\Alignment Report on Consultation\B2P-WSP-DA-70092380-078 Figure 4.2 - Proposed Alignment Date Saved: 12/2025

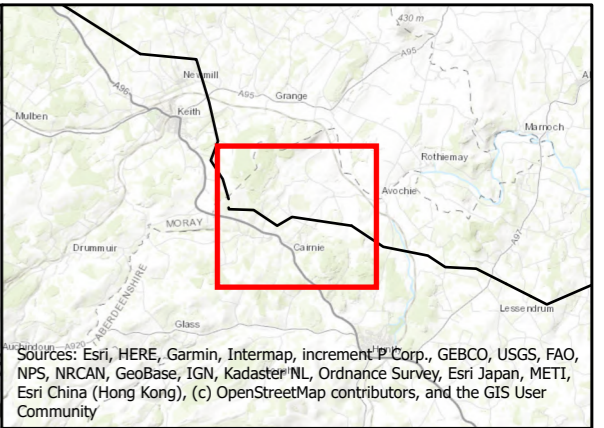
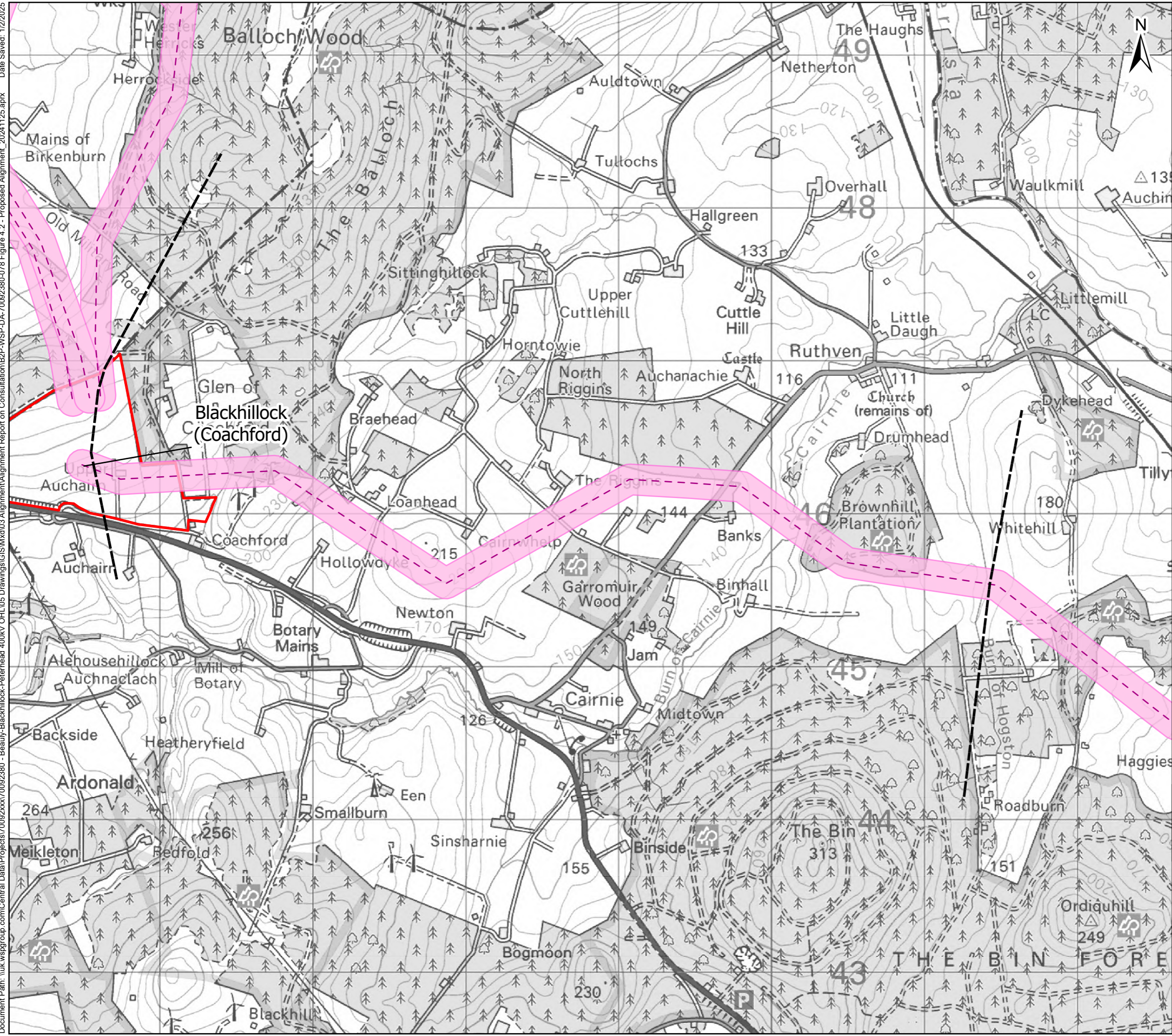

Legend

PANs

- Proposed Substation Site (Proposal of Application Notice (PAN) Boundary)
- Proposed Alignment LoD
- Proposed Alignment Centreline
- Section Breaks

Sources: Esri, HERE, Garmin, Intermap, increment P Corp., GEBCO, USGS, FAO, NPS, NRCAN, GeoBase, IGN, Kadaster NL, Ordnance Survey, Esri Japan, METI, Esri China (Hong Kong), (c) OpenStreetMap contributors, and the GIS User Community

Client: **Scottish & Southern**
Electricity Networks
TRANSMISSION

Project: **Beauly to Blackhillock to New Deer to Peterhead 400 kV Connection**

Title: **Figure 4.2 - Proposed Alignment Section 20 - Page 20 of 29**

Date: 02/01/2025 Scale: 1:24,000 @A3
 Drawn: MAL Checked: IM Approved: SM
 Drawing Number: B2P-WSP-DA-70092380-078

Document Path: \\uk.wspgroup.com\Central Data\Projects\70092380 - Beauty-Blackhillock-Peterhead 400kV OH-L05 Drawings\GIS\Map\03 Alignment\Alignment Report on Consultation\B2P-WSP-DA-70092380-078 Figure 4.2 - Proposed Alignment_20241125.aprx Date Saved: 12/2025

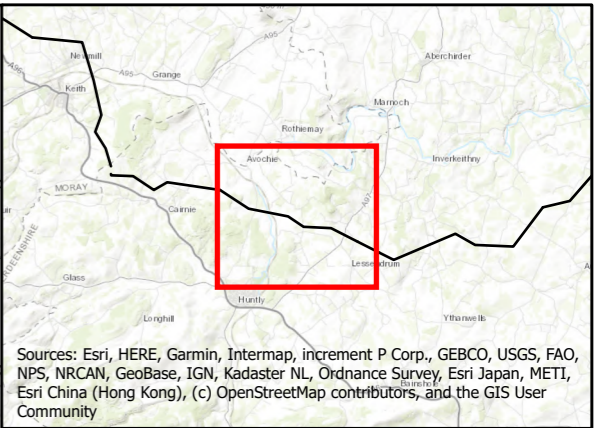
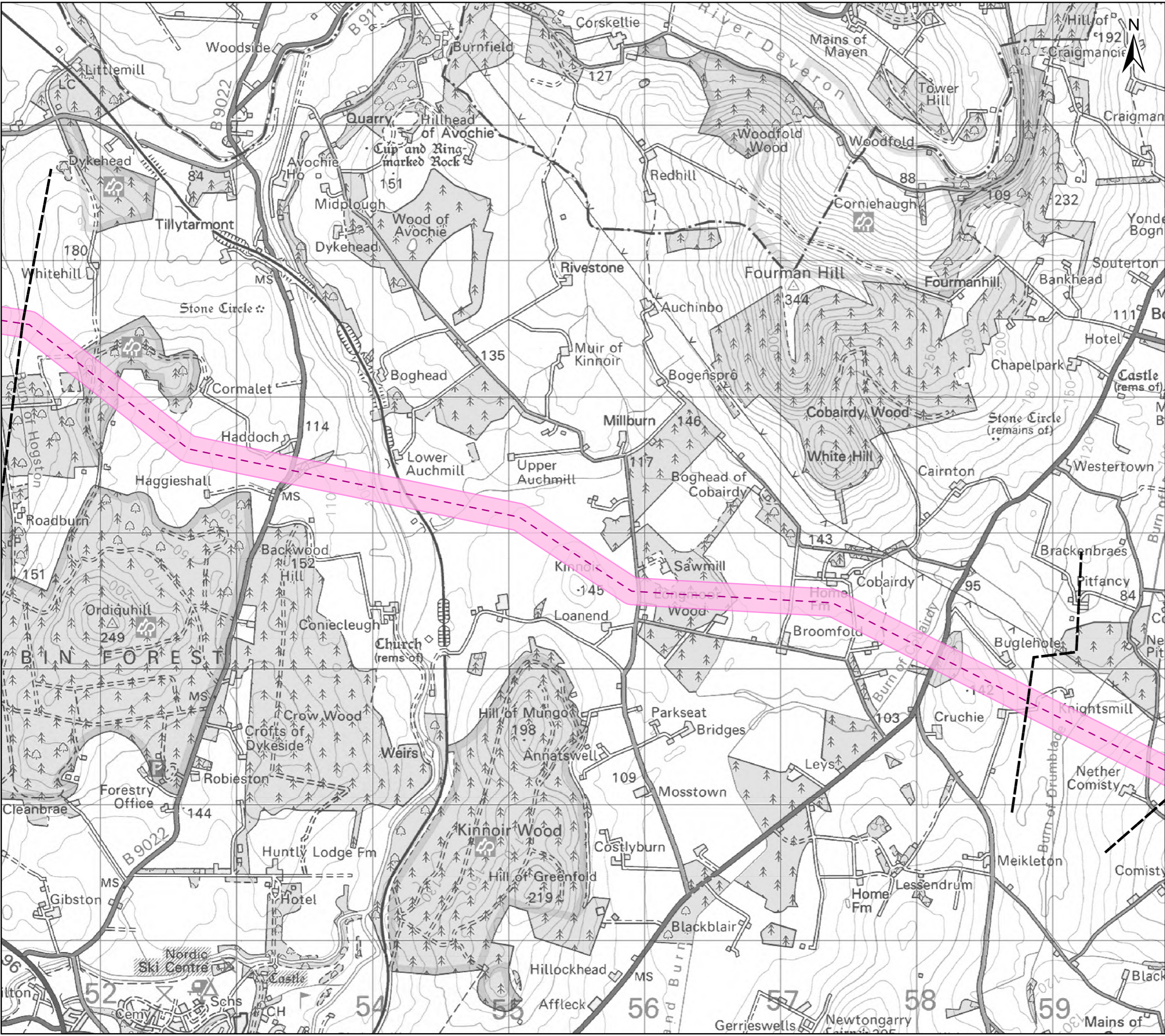

Sources: Esri, HERE, Garmin, Intermap, increment P Corp., GEBCO, USGS, FAO, NPS, NRCAN, GeoBase, IGN, Kadaster NL, Ordnance Survey, Esri Japan, METI, Esri China (Hong Kong), (c) OpenStreetMap contributors, and the GIS User Community

Legend

- Proposed Alignment LoD
- Proposed Alignment Centreline
- Section Breaks

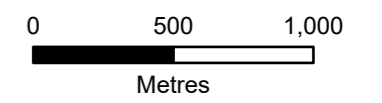

Client: **Scottish & Southern**
Electricity Networks
TRANSMISSION

Project: **Beauly to Blackhillock to New Deer to Peterhead 400 kV Connection**

Title: **Figure 4.2 - Proposed Alignment Section 21 - Page 21 of 29**

Date: 02/01/2025 Scale: 1:27,000 @A3
 Drawn: MAL Checked: IM Approved: SM
 Drawing Number: B2P-WSP-DA-70092380-078

Document Path: \\uk.wspgroup.com\Central Data\Projects\70092380 - Beauty-Blackhillock-Peterhead 400kV OHL\05 Drawings\GIS\MXD\03 Alignment\Alignment Report on Consultation\B2P-WSP-DA-70092380-078 Figure 4.2 - Proposed Alignment Date Saved: 12/2025

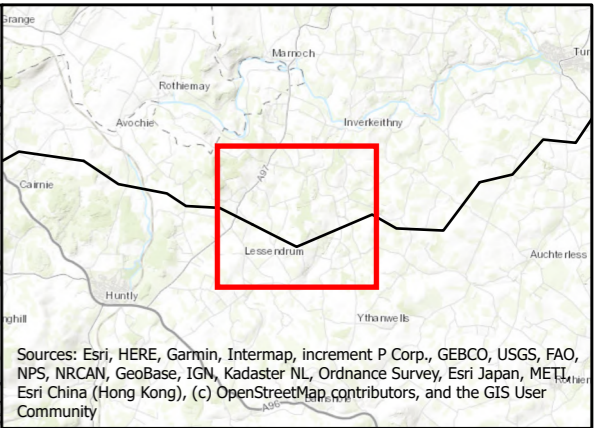
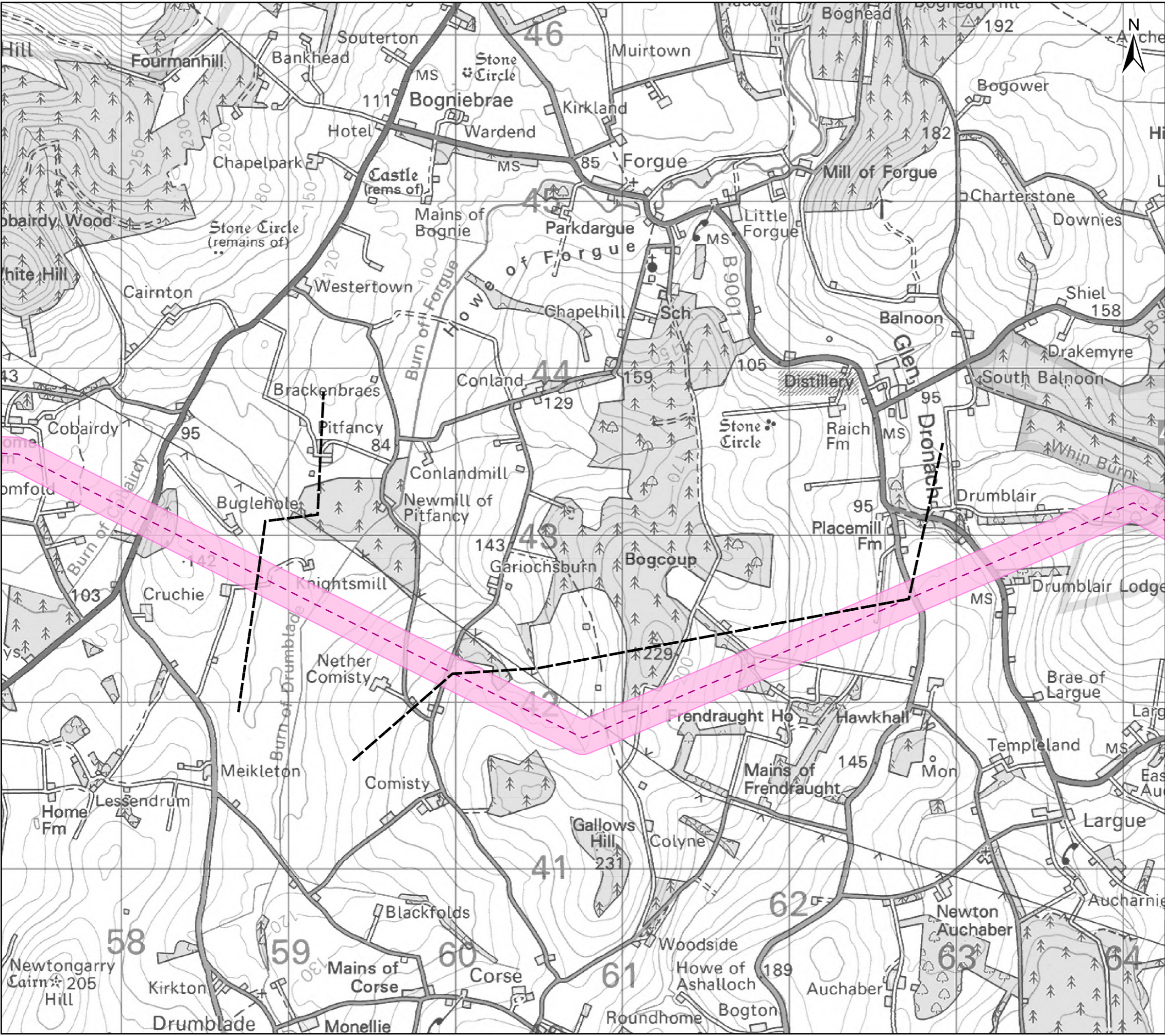

Legend

- Proposed Alignment LoD
- Proposed Alignment Centreline
- Section Breaks

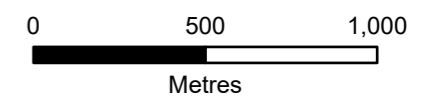

Client: Scottish & Southern Electricity Networks
TRANSMISSION

Project: Beauly to Blackhillock to New Deer to Peterhead 400 kV Connection

Title: Figure 4.2 - Proposed Alignment Section 22 - Page 22 of 29

Date: 02/01/2025 Scale: 1:22,000 @A3
 Drawn: MAL Checked: IM Approved: SM
 Drawing Number: B2P-WSP-DA-70092380-078

Document Path: \\uk.wspgroup.com\Central Data\Projects\70092380 - Beaulieu-Blackhillock-Peterhead 400kV - Beautiful-Blackhillock-Peterhead 400kV - OH-L05 Drawings\GIS\Map\03 Alignment\Alignment Report on Consultation\B2P-WSP-DA-70092380-078 Figure 4.2 - Proposed Alignment. Date Saved: 12/20/2025

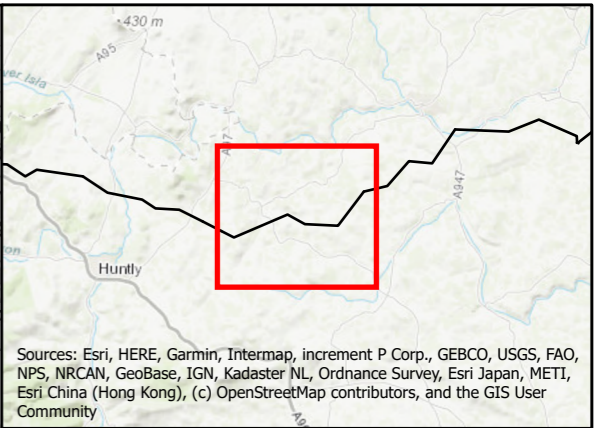
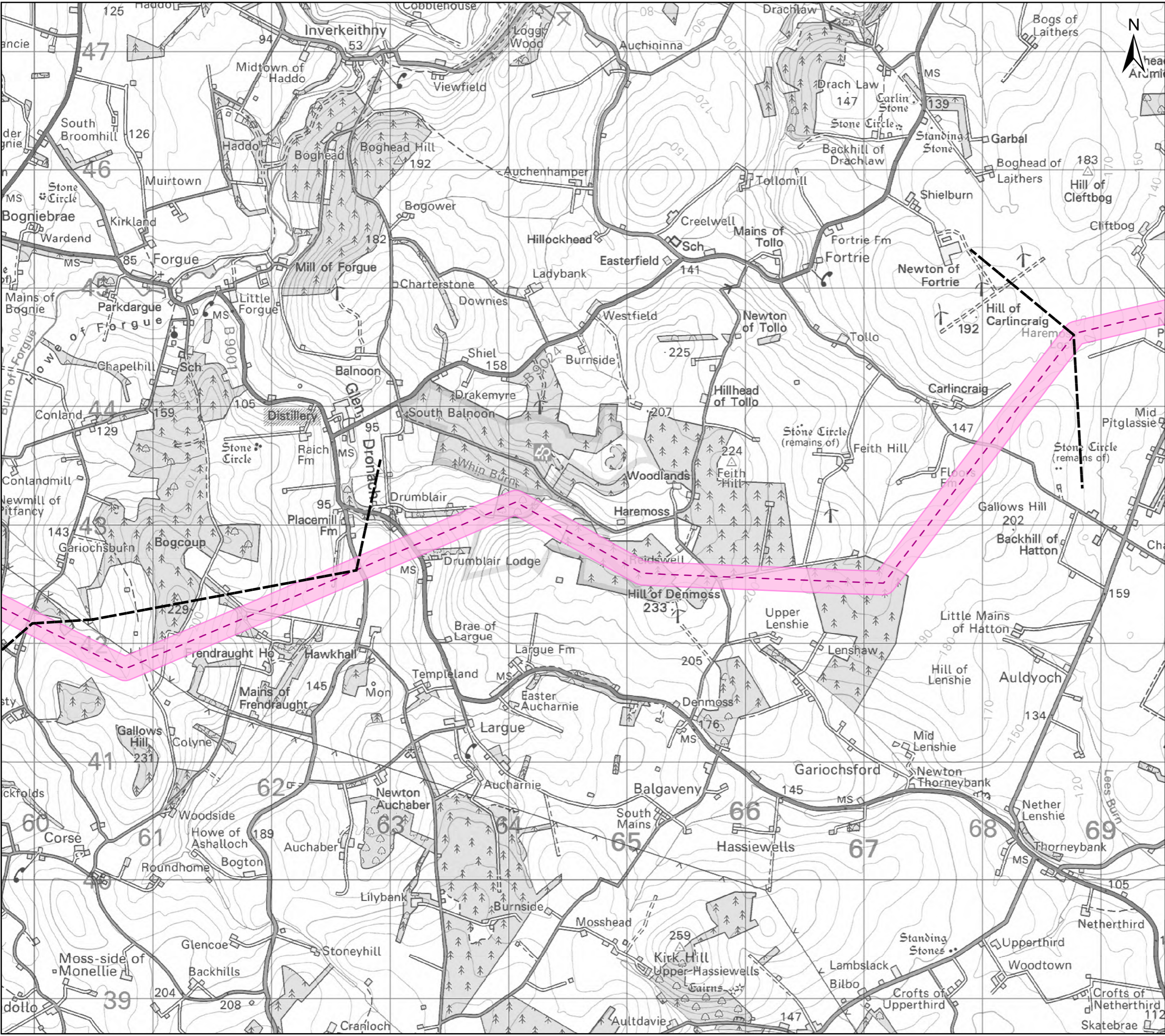

Sources: Esri, HERE, Garmin, Intermap, increment P Corp., GEBCO, USGS, FAO, NPS, NRCAN, GeoBase, IGN, Kadaster NL, Ordnance Survey, Esri Japan, METI, Esri China (Hong Kong), (c) OpenStreetMap contributors, and the GIS User Community

Legend

- Proposed Alignment LoD
- Proposed Alignment Centreline
- Section Breaks

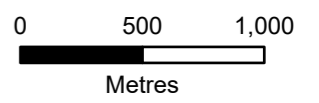

Client: **Scottish & Southern Electricity Networks**
TRANSMISSION

Project: **Beaulieu to Blackhillock to New Deer to Peterhead 400 kV Connection**

Title: **Figure 4.2 - Proposed Alignment Section 23 - Page 23 of 29**

Date: 02/01/2025 Scale: 1:31,000 @A3
Drawn: MAL Checked: IM Approved: SM
Drawing Number: B2P-WSP-DA-70092380-078

Document Path: \\uk.wspgroup.com\Central Data\Projects\70092380 - Beauty-Blackhillock-Peterhead 400kV - OH.L05 Drawings\GIS\Map\03 Alignment\Alignment Report on Consultation\B2P-WSP-DA-70092380-078 Figure 4.2 - Proposed Alignment Date Saved: 12/2025

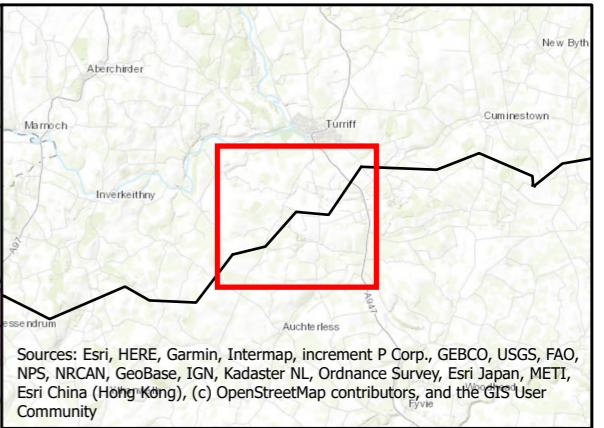
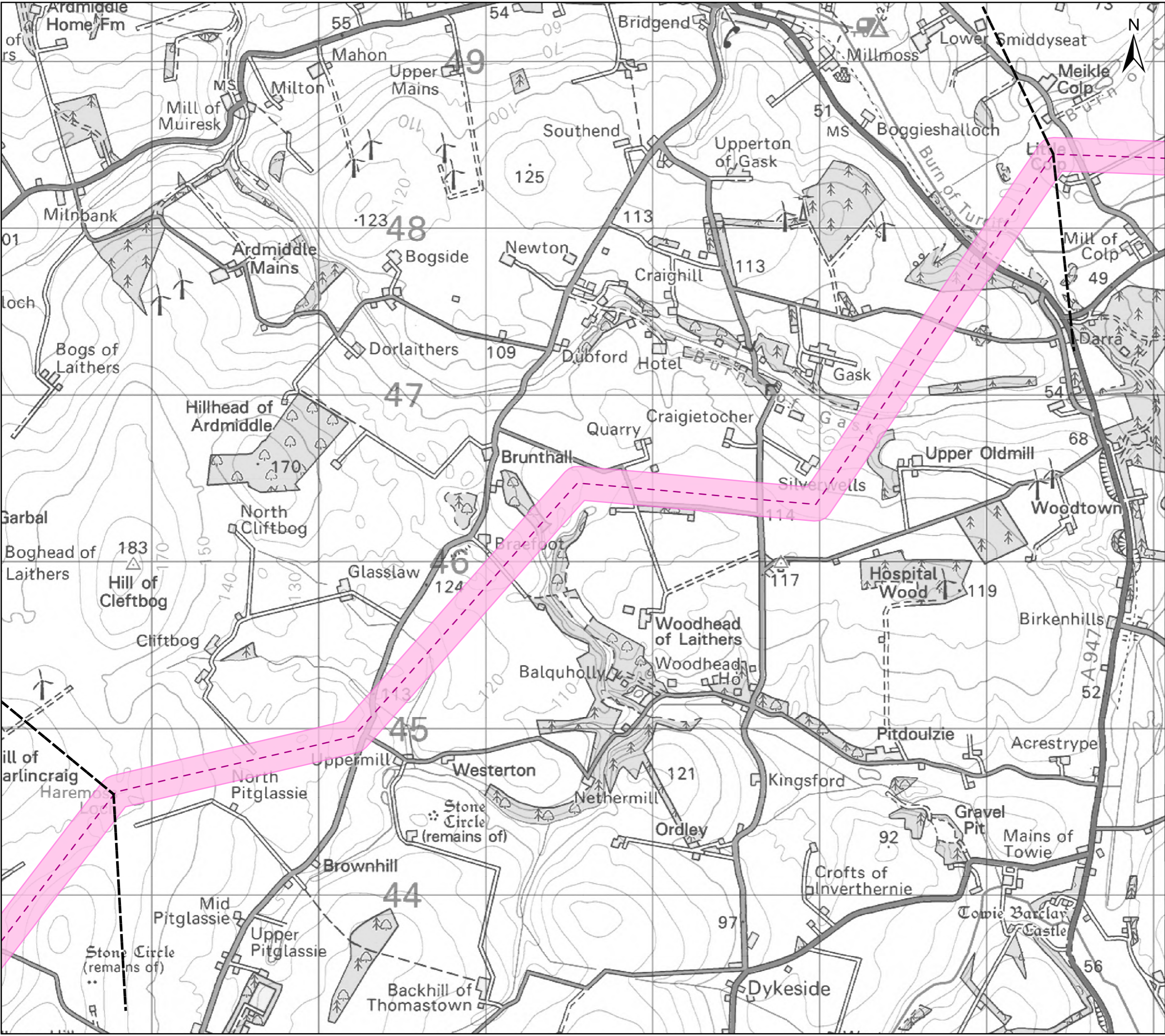

Sources: Esri, HERE, Garmin, Intermap, increment P Corp., GEBCO, USGS, FAO, NPS, NRCAN, GeoBase, IGN, Kadaster NL, Ordnance Survey, Esri Japan, METI, Esri China (Hong Kong), (c) OpenStreetMap contributors, and the GIS User Community

- Legend**
- Proposed Alignment LoD
 - Proposed Alignment Centreline
 - Section Breaks

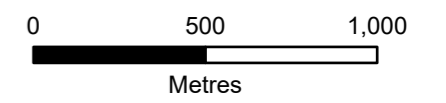

Client:  **Scottish & Southern**
Electricity Networks
TRANSMISSION

Project: **Beauty to Blackhillock to New Deer to Peterhead 400 kV Connection**

Title: **Figure 4.2 - Proposed Alignment Section 24 - Page 24 of 29**

Date: 02/01/2025 Scale: 1:22,000 @A3
 Drawn: MAL Checked: IM Approved: SM
 Drawing Number: B2P-WSP-DA-70092380-078

Document Path: \\uk.wspgroup.com\Central Data\Projects\70092380 - Beauty-Blackhillock-Peterhead 400kV - OHL\05 Drawings\GIS\Map\03 Alignment\Alignment Report on Consultation\B2P-WSP-DA-70092380-078 Figure 4.2 - Proposed Alignment. Date Saved: 12/2025

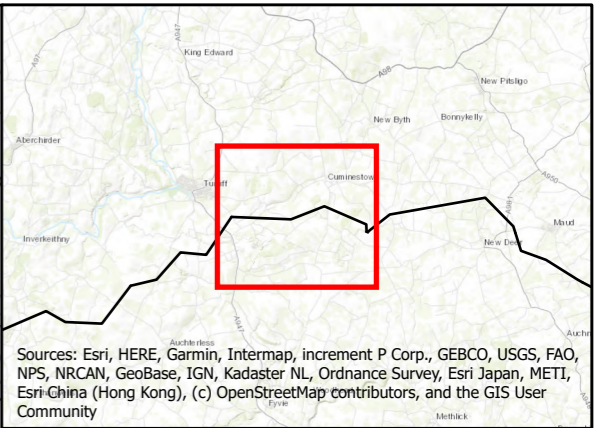
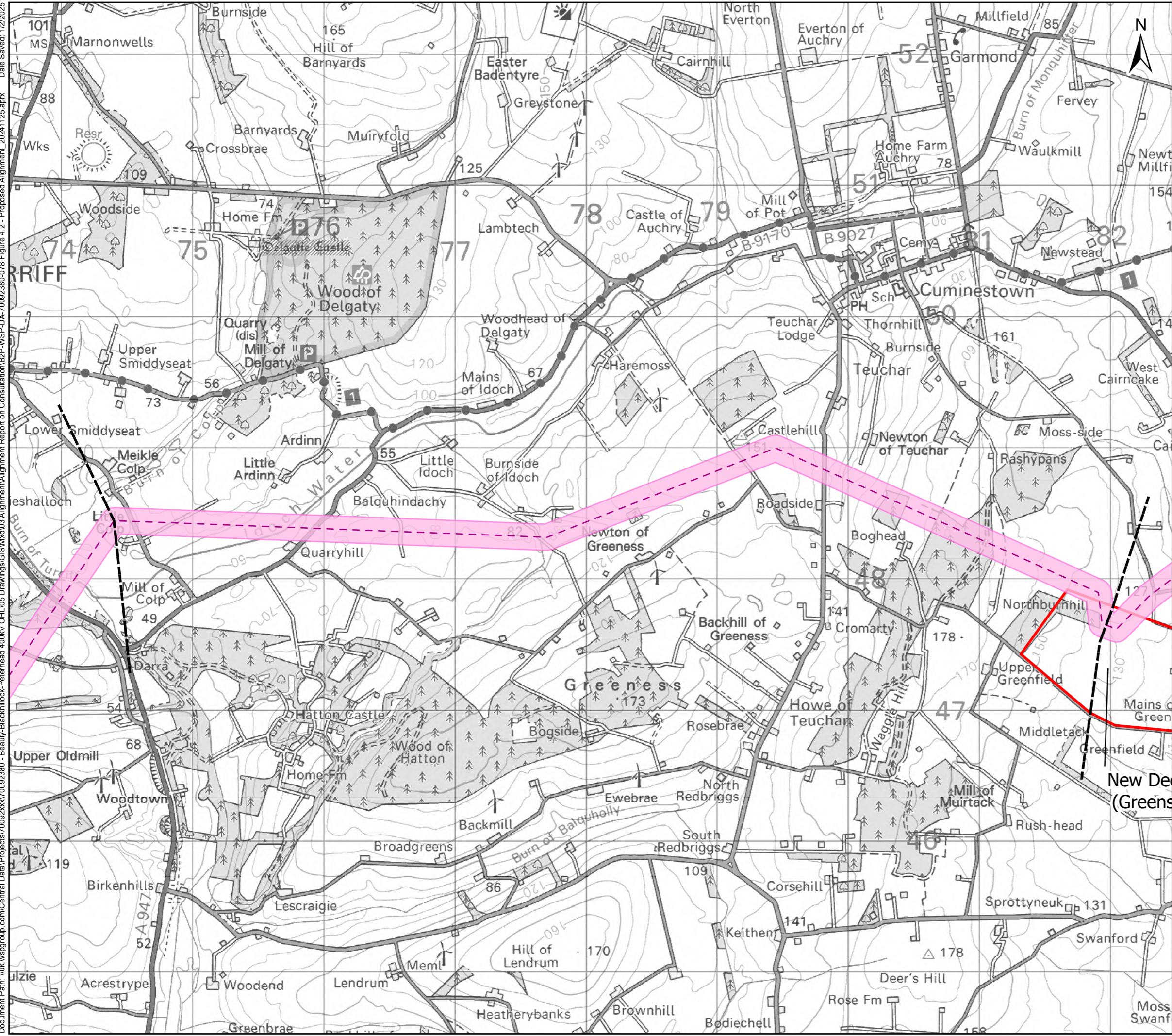

Legend

PANs

- Proposed Substation Site (Proposal of Application Notice (PAN) Boundary)
- Proposed Alignment LoD
- Proposed Alignment Centreline
- Section Breaks

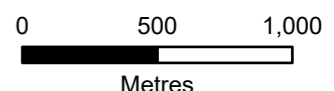

Client: **Scottish & Southern**
Electricity Networks

TRANSMISSION

Project: **Beaulieu to Blackhillock to New Deer to Peterhead 400 kV Connection**

Title: **Figure 4.2 - Proposed Alignment Section 25 - Page 25 of 29**

Date: 02/01/2025 Scale: 1:28,000 @A3
 Drawn: MAL Checked: IM Approved: SM
 Drawing Number: B2P-WSP-DA-70092380-078



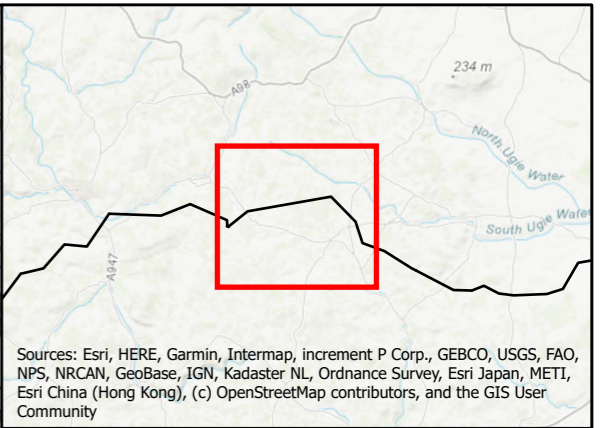
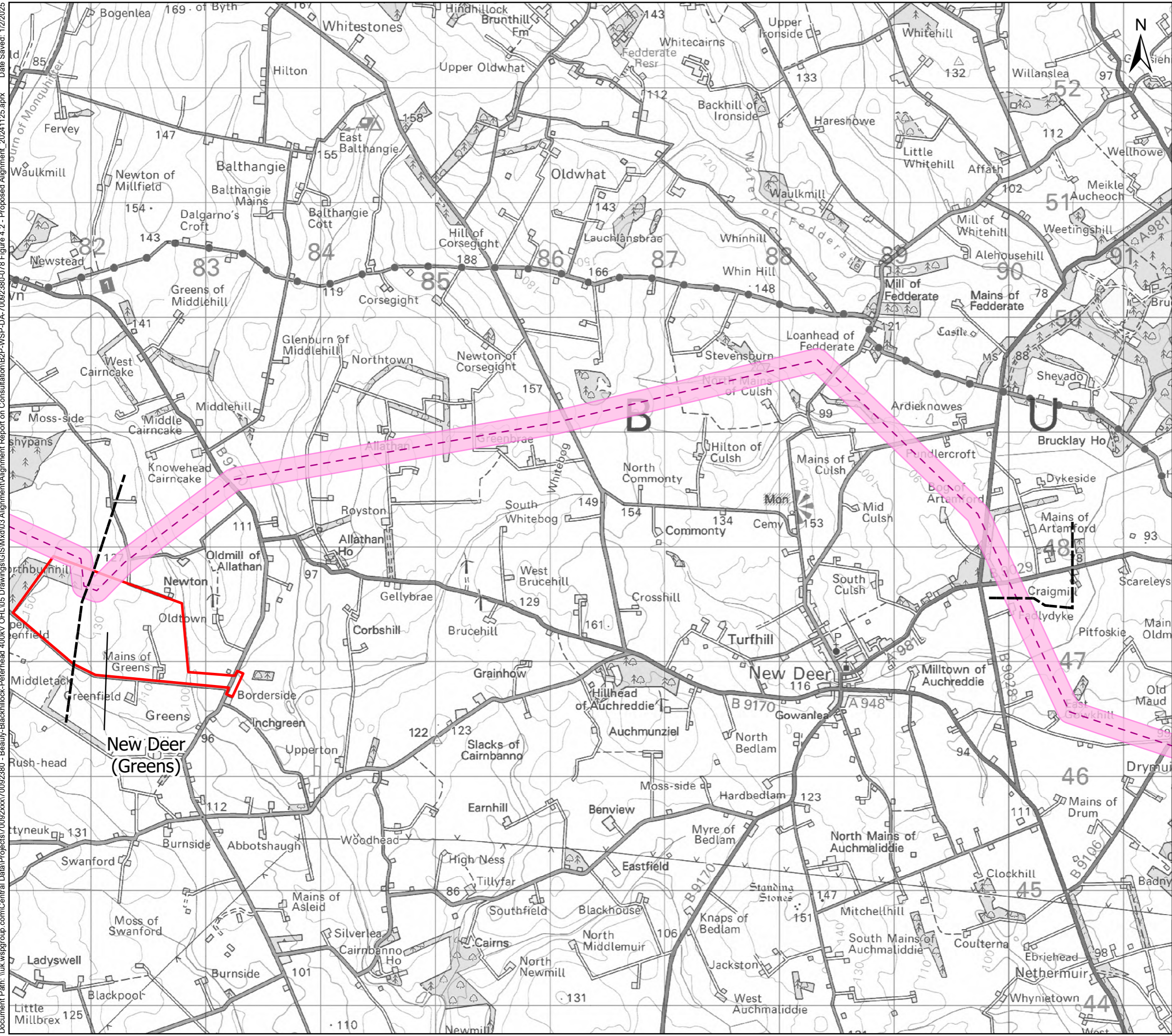

Document Path: \\uk.wspgroup.com\Central Data\Projects\70092380 - Beauty-Blackhillock-Peterhead 400kV - Beauty-Blackhillock-Peterhead 400kV - OHL\05 Drawings\GIS\Map\03 Alignment\Alignment Report on Consultation\B2P-WSP-DA-70092380-078 Figure 4.2 - Proposed Alignment_20241125.aprx Date Saved: 12/2025



Sources: Esri, HERE, Garmin, Intermap, increment P Corp., GEBCO, USGS, FAO, NPS, NRCAN, GeoBase, IGN, Kadaster NL, Ordnance Survey, Esri Japan, METI, Esri China (Hong Kong), (c) OpenStreetMap contributors, and the GIS User Community

Legend

PANs

-  Proposed Substation Site (Proposal of Application Notice (PAN) Boundary)
-  Proposed Alignment LoD
-  Proposed Alignment Centreline
-  Section Breaks

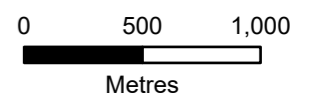

Client:  **Scottish & Southern**
Electricity Networks
TRANSMISSION

Project: **Beauly to Blackhillock to New Deer to Peterhead 400 kV Connection**

Title: **Figure 4.2 - Proposed Alignment Section 26 - Page 26 of 29**

Date: 02/01/2025 Scale: 1:32,000 @A3
 Drawn: MAL Checked: IM Approved: SM
 Drawing Number: B2P-WSP-DA-70092380-078

Document Path: \\uk.wspgroup.com\Central Data\Projects\70092380 - Beaulieu-Blackhilllock-Peterhead 400kV OHL\05 Drawings\GIS\Map\03 Alignment\Alignment Report on Consultation\B2P-WSP-DA-70092380-078 Figure 4.2 - Proposed Alignment. Date Saved: 12/2025

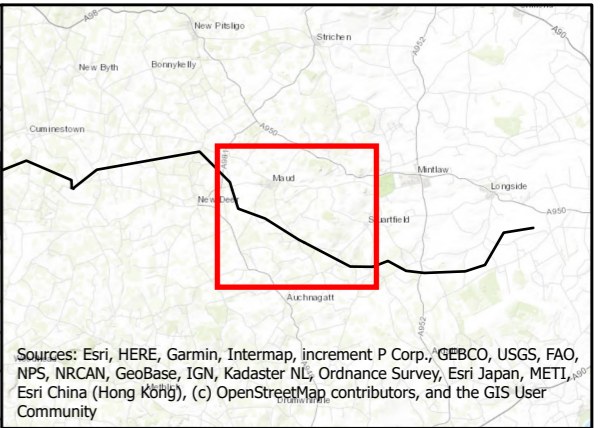
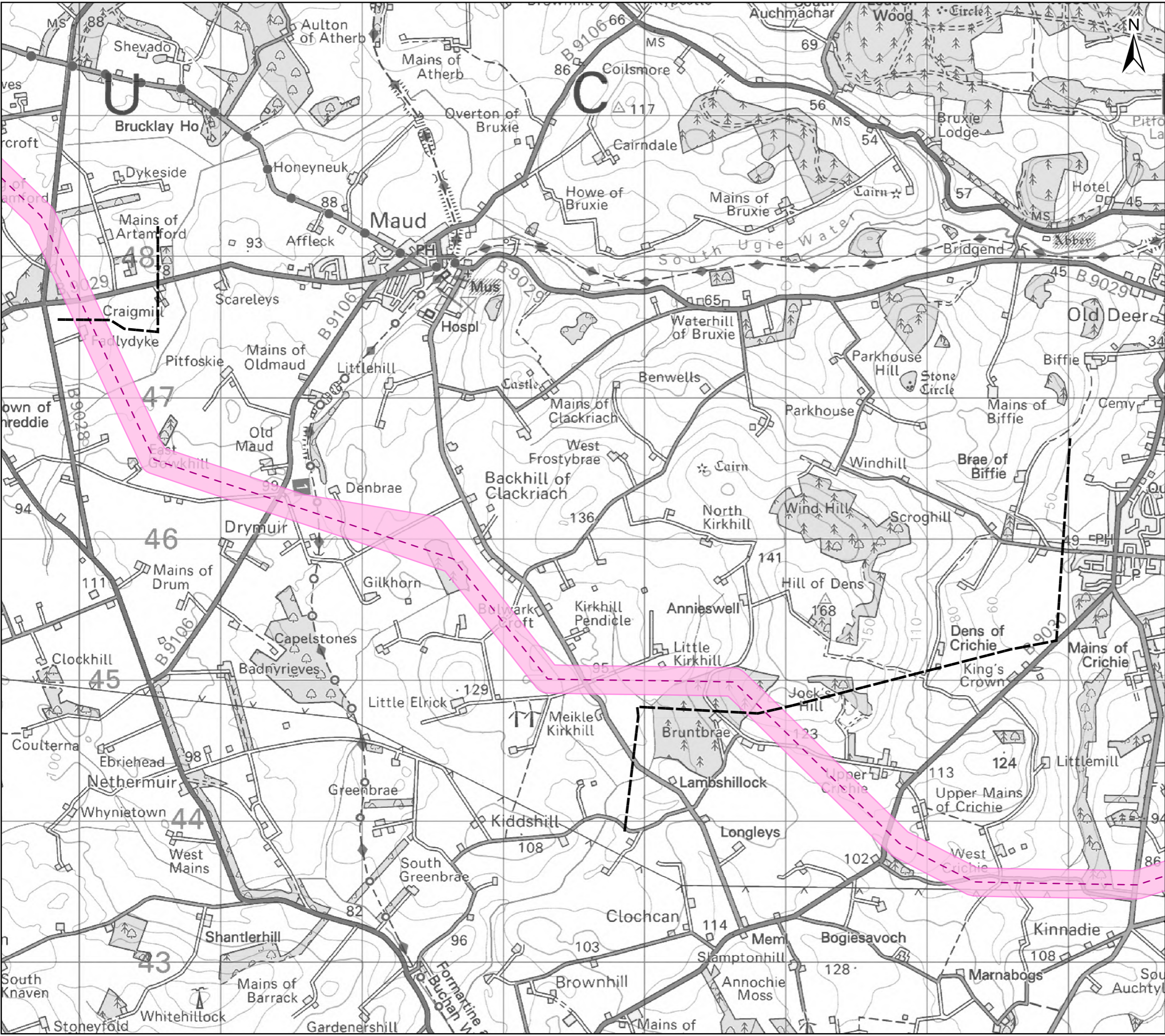

Sources: Esri, HERE, Garmin, Intermap, increment P Corp., GEBCO, USGS, FAO, NPS, NRCAN, GeoBase, IGN, Kadaster NL, Ordnance Survey, Esri Japan, METI, Esri China (Hong Kong), (c) OpenStreetMap contributors, and the GIS User Community

Legend

- Proposed Alignment LoD
- Proposed Alignment Centreline
- Section Breaks

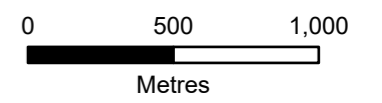

Client: **Scottish & Southern Electricity Networks**
TRANSMISSION

Project: **Beaulieu to Blackhilllock to New Deer to Peterhead 400 kV Connection**

Title: **Figure 4.2 - Proposed Alignment Section 27 - Page 27 of 29**

Date: 02/01/2025 Scale: 1:26,000 @A3
Drawn: MAL Checked: IM Approved: SM
Drawing Number: B2P-WSP-DA-70092380-078

Document Path: \\uk.wspgroup.com\Central Data\Projects\70092380 - Beauty-Blackhillock-Peterhead 400kV OHL\05 Drawings\GIS\Map\03 Alignment\Alignment Report on Consultation\B2P-WSP-DA-70092380-078 Figure 4.2 - Proposed Alignment. Date Saved: 12/20/2025

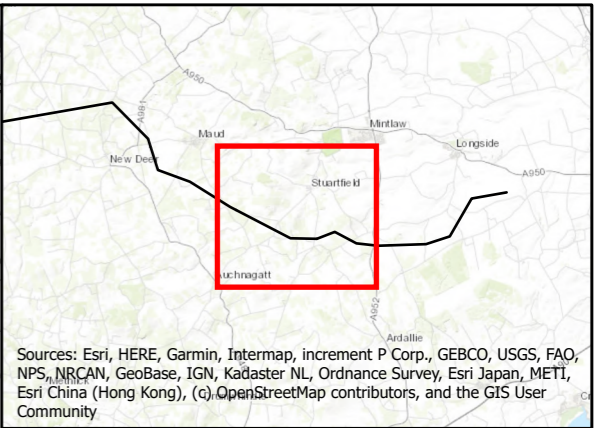
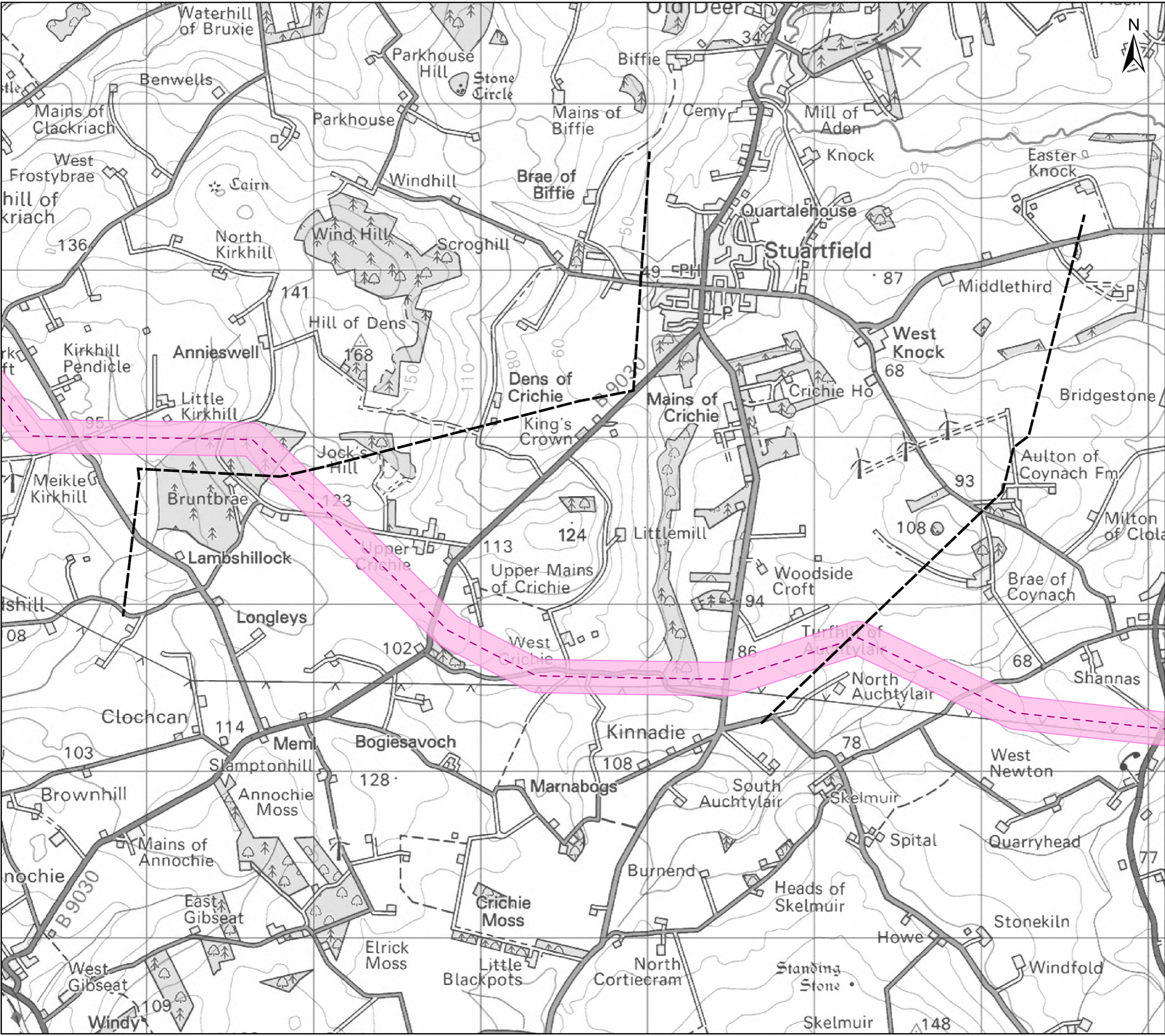

Sources: Esri, HERE, Garmin, Intermap, increment P Corp., GEBCO, USGS, FAO, NPS, NRCAN, GeoBase, IGN, Kadaster NL, Ordnance Survey, Esri Japan, METI, Esri China (Hong Kong), (c) OpenStreetMap contributors, and the GIS User Community

Legend

- Proposed Alignment LoD
- Proposed Alignment Centreline
- Section Breaks

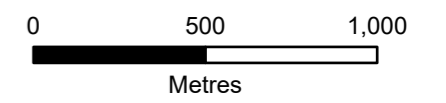

Client:  **Scottish & Southern**
Electricity Networks
TRANSMISSION

Project: **Beauty to Blackhillock to New Deer to Peterhead 400 kV Connection**

Title: **Figure 4.2 - Proposed Alignment Section 28 - Page 28 of 29**

Date: 02/01/2025 Scale: 1:22,000 @A3
 Drawn: MAL Checked: IM Approved: SM
 Drawing Number: B2P-WSP-DA-70092380-078



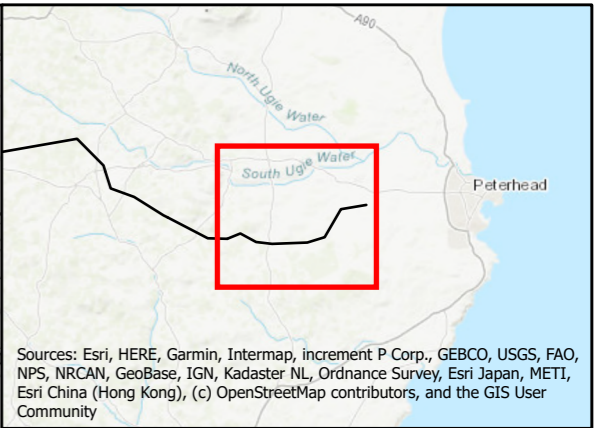
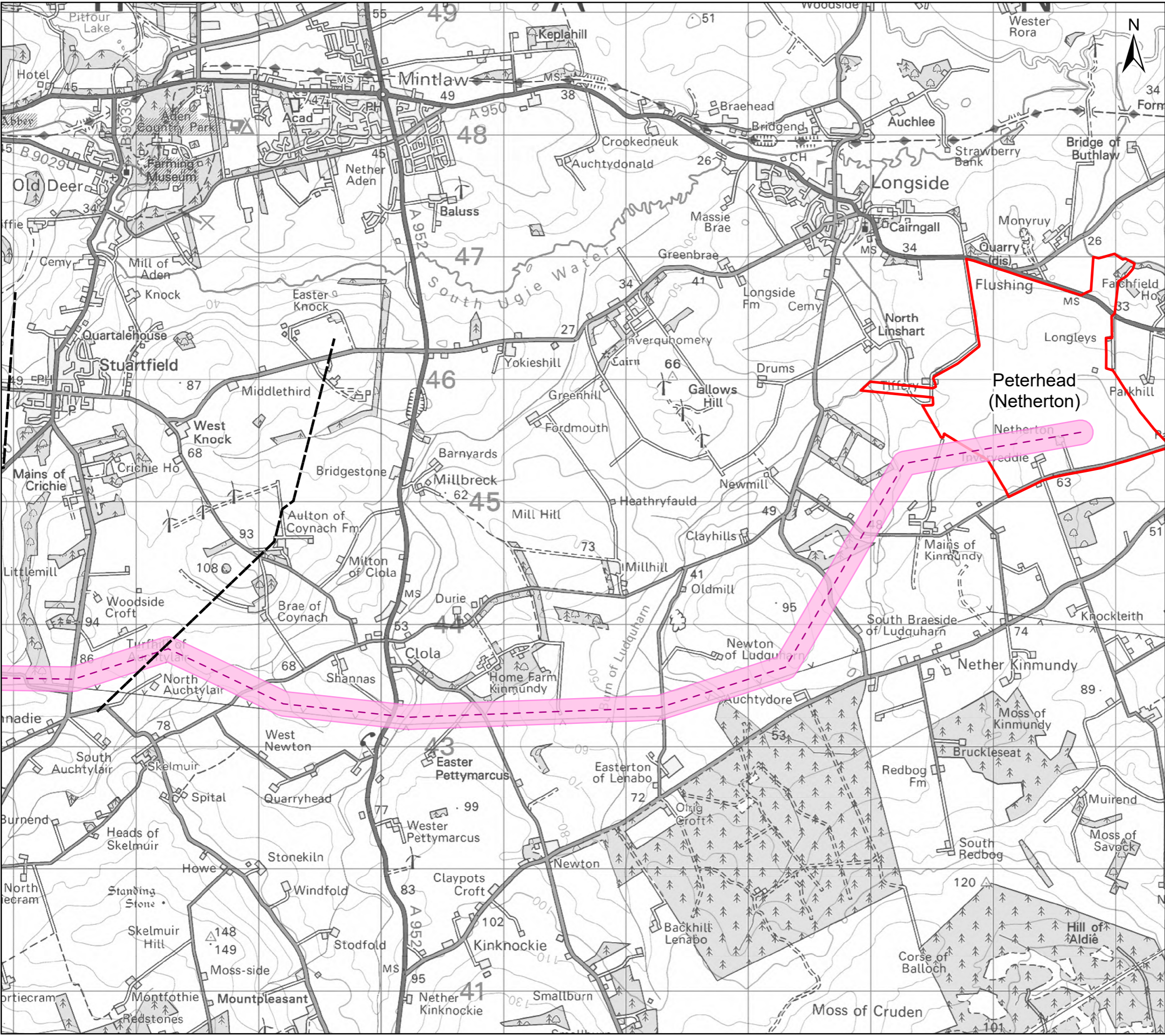

Document Path: \\uk.wspgroup.com\Central Data\Projects\70092380 - Beaulieu-Blackhilllock-Peterhead 400kV OHL\05 Drawings\GIS\Map\03 Alignment\Alignment Report on Consultation\B2P-WSP-DA-70092380-078 Figure 4.2 - Proposed Alignment. Date Saved: 12/20/2025



Sources: Esri, HERE, Garmin, Intermap, increment P Corp., GEBCO, USGS, FAO, NPS, NRCAN, GeoBase, IGN, Kadaster NL, Ordnance Survey, Esri Japan, METI, Esri China (Hong Kong), (c) OpenStreetMap contributors, and the GIS User Community

Legend

PANs

-  Proposed Substation Site (Proposal of Application Notice (PAN) Boundary)
-  Proposed Alignment LoD
-  Proposed Alignment Centreline
-  Section Breaks

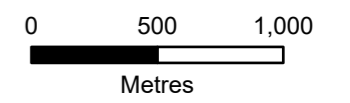

Client:  **Scottish & Southern**
Electricity Networks
TRANSMISSION

Project: **Beaulieu to Blackhilllock to New Deer to Peterhead 400 kV Connection**

Title: **Figure 4.2 - Proposed Alignment Section 29 - Page 29 of 29**

Date: 02/01/2025 Scale: 1:30,000 @A3
 Drawn: MAL Checked: IM Approved: SM
 Drawing Number: B2P-WSP-DA-70092380-078