

### Legend

- Route Alignment
- ▲ Tower
- EPZ
- Perth & Kinross Monument
- Listed Building
- Canmore
- Bespoke Track
- Upgrade to Existing Road or Track
- New temporary stone road
- Trackway Panels
- Limit of Deviation
- Alyth Substation
- Study Area - 250 m
- EPZ Assessment Area
- Tower Works Area
- Angus HER Extract
- Scheduled Monument
- Garden or Designed Landscape
- Perth & Kinross Monument

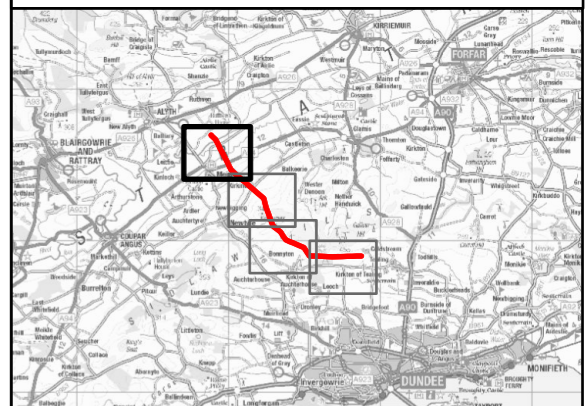
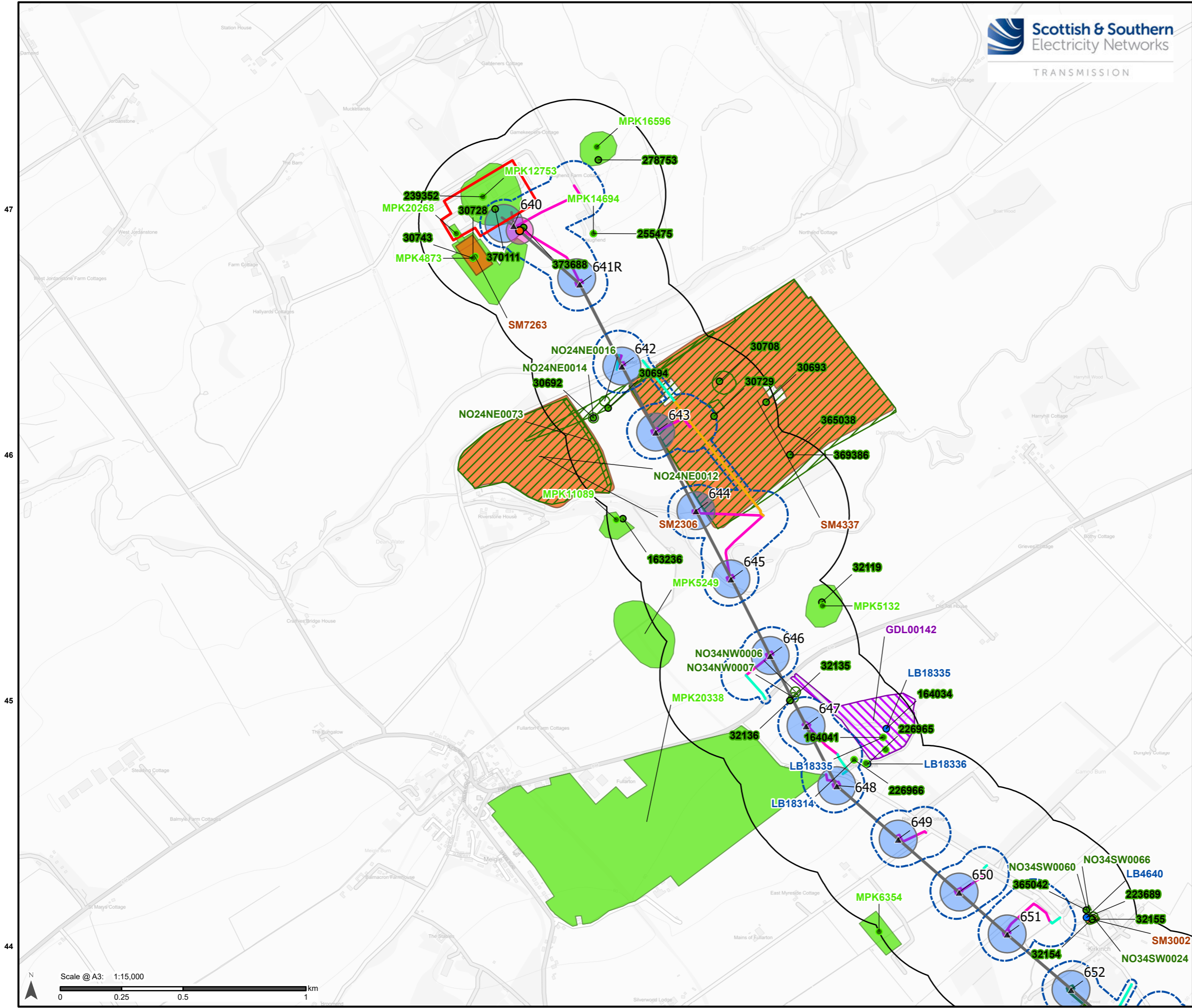

Contains Ordnance Survey Data © Crown copyright and database rights 2024 Ordnance Survey 0100031673.  
Contains public sector information licensed under the Open Government Licence v3.0

Project No: 60703541  
Project: Alyth-Tealing Overhead Line (OHL) 400kV Upgrade

Title:  
Heritage Assets within 250m

Drawn by: CD Date: 21/11/2024

Drawing: Figure 10.1 Page 1 of 4

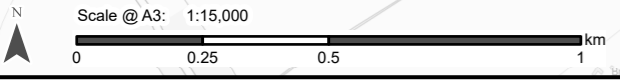

- ### Legend
- Route Alignment
  - Tower
  - EPZ
  - Perth & Kinross Monument
  - Listed Building
  - Canmore
  - Bespoke Track
  - Upgrade to Existing Road or Track
  - New temporary stone road
  - Trackway Panels
  - Limit of Deviation
  - Study Area - 250 m
  - EPZ Assessment Area
  - Tower Works Area
  - Angus HER Extract
  - Scheduled Monument
  - Perth & Kinross Monument

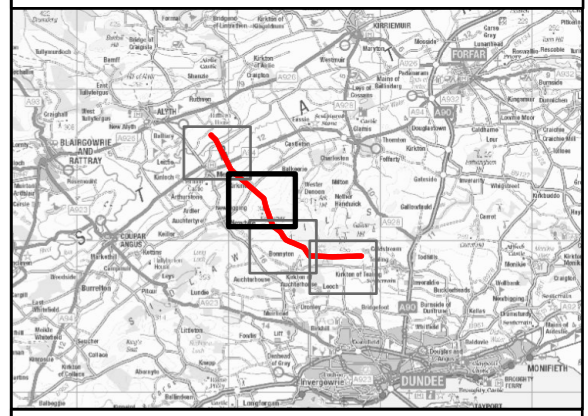
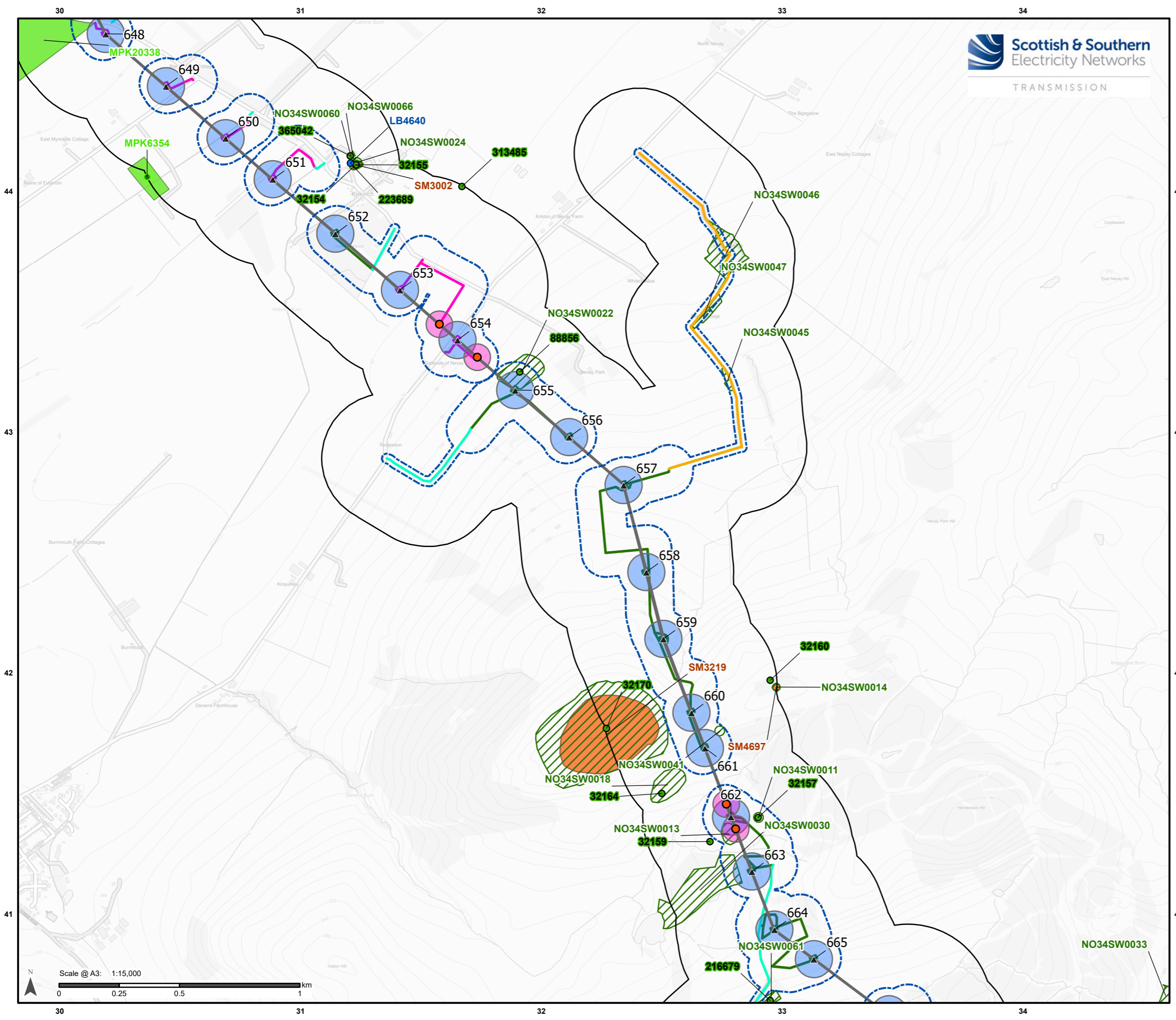

Contains Ordnance Survey Data © Crown copyright and database rights 2024 Ordnance Survey 0100031673.  
Contains public sector information licensed under the Open Government Licence v3.0









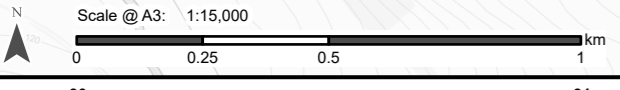





Project No: 60703541  
Project: Alyth-Tealing Overhead Line (OHL) 400kV Upgrade

Title:  
Heritage Assets within 250m

Drawn by: CD Date: 21/11/2024

Drawing: Figure 10.1 Page 2 of 4



- ### Legend
-  Route Alignment
  -  Tower
  -  EPZ
  -  Listed Building
  -  Canmore
  -  Bespoke Track
  -  ATV Access
  -  Upgrade to Existing Road or Track
  -  New temporary stone road
  -  Trackway Panels
  -  Limit of Deviation
  -  Study Area - 250 m
  -  EPZ Assessment Area
  -  Tower Works Area
  -  Angus HER Extract
  -  Scheduled Monument

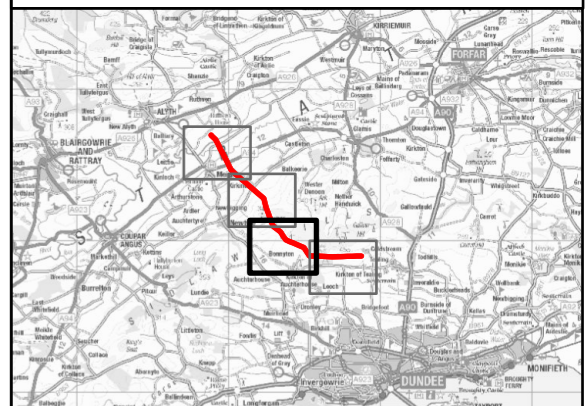

Contains Ordnance Survey Data © Crown copyright and database rights 2024 Ordnance Survey 0100031673.  
 Contains public sector information licensed under the Open Government Licence v3.0

Project No: 60703541  
 Project: Alyth-Tealing Overhead Line (OHL) 400kV Upgrade

Title:  
 Heritage Assets within 250m

Drawn by: CD Date: 21/11/2024

Drawing: Figure 10.1 Page 3 of 4

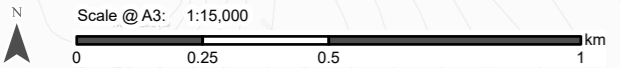
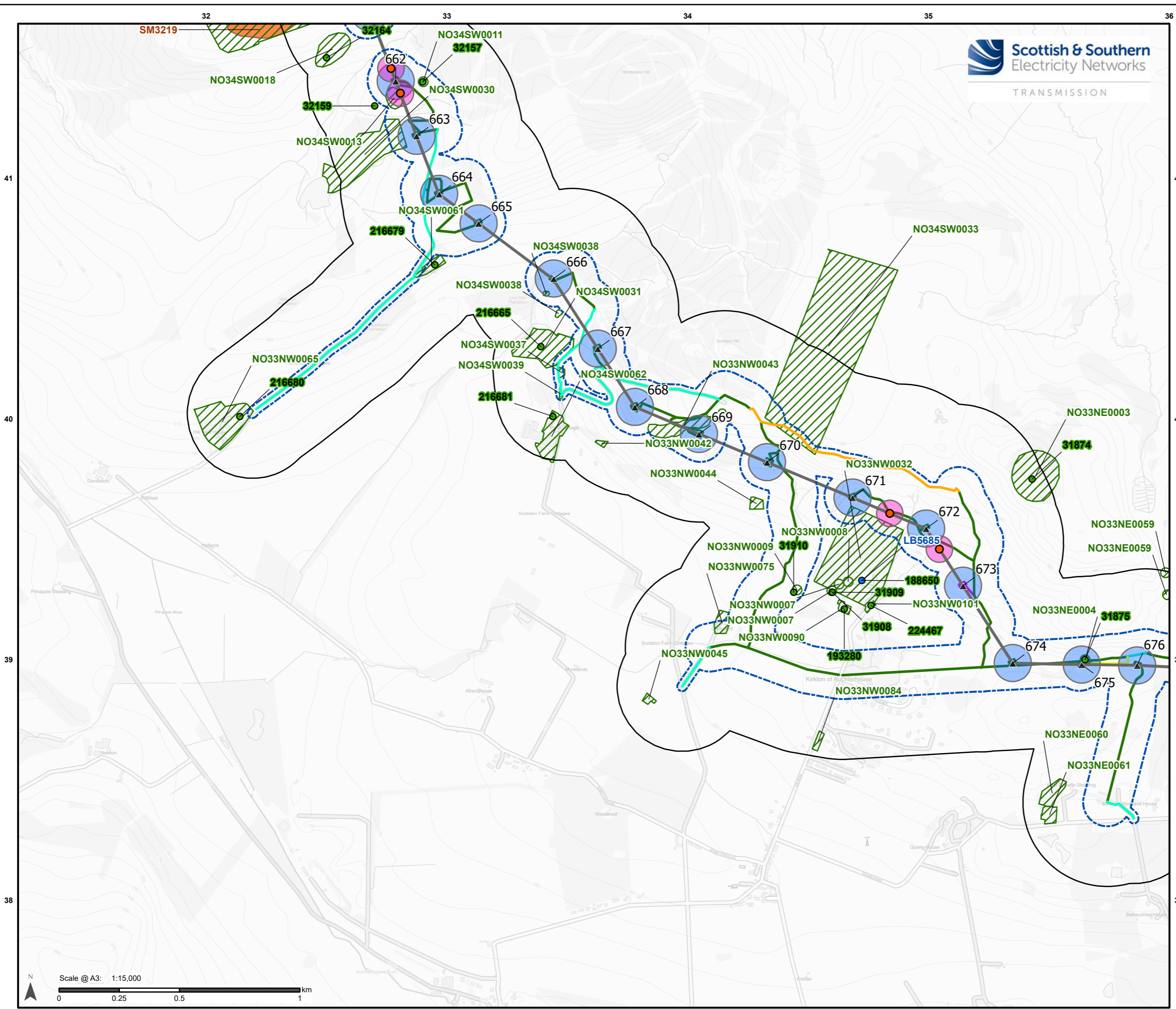

**Legend**

- Route Alignment
- ▲ Tower
- EPZ
- Listed Building
- Canmore
- Existing Access
- ATV Access
- Upgrade to Existing Road or Track
- New temporary stone road
- Trackway Panels
- ▭ Limit of Deviation
- ▭ Study Area - 250 m
- ▭ EPZ Assessment Area
- ▭ Tower Works Area
- ▨ Angus HER Extract

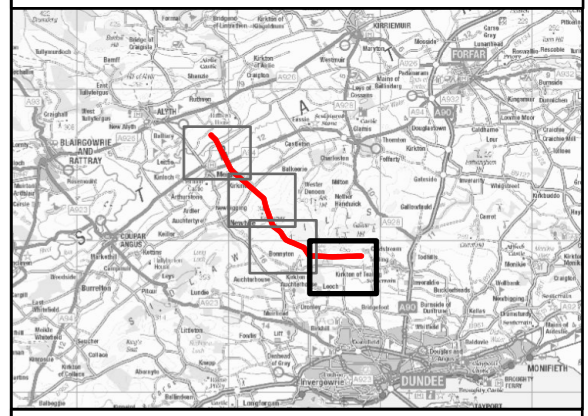
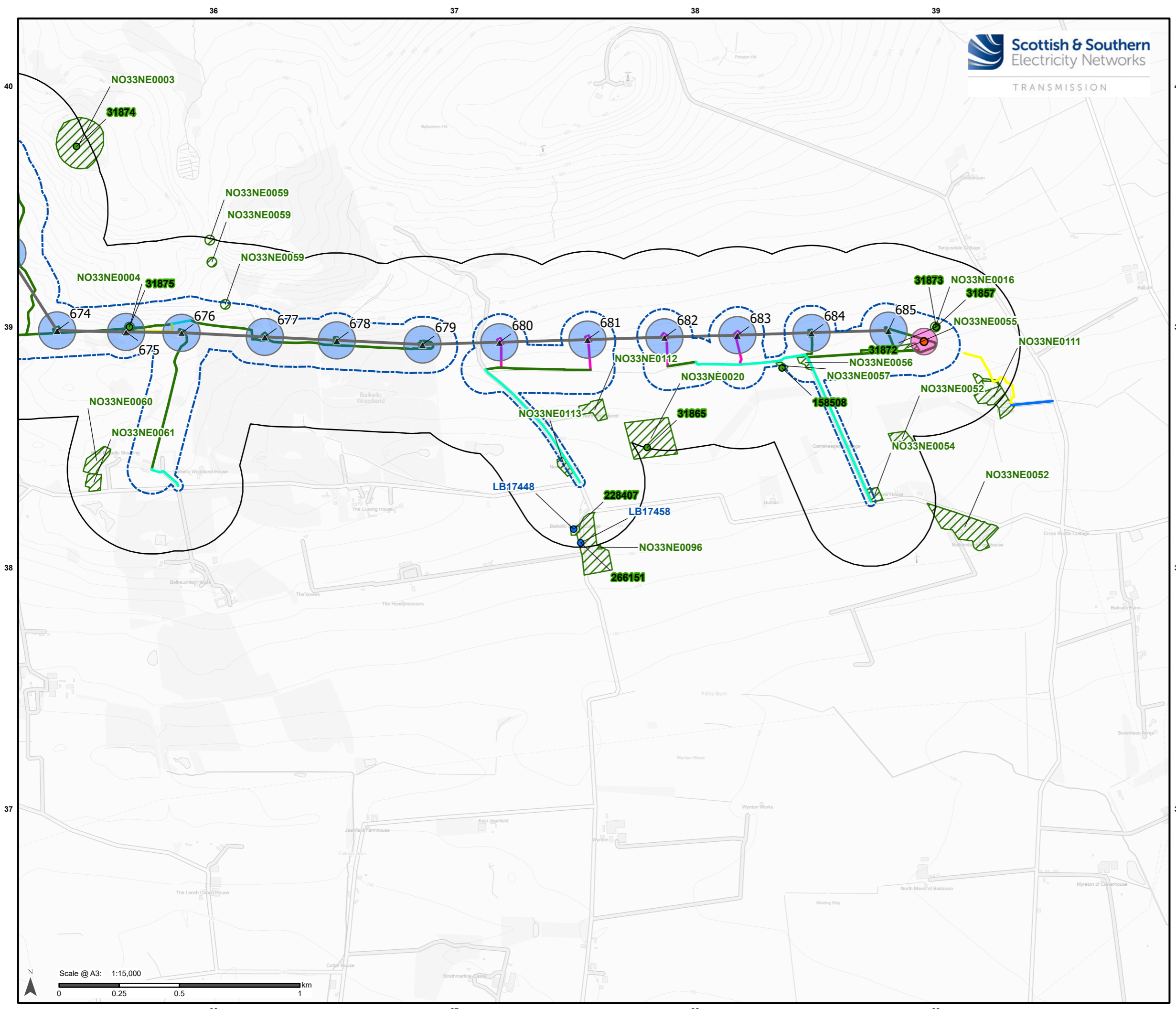

Contains Ordnance Survey Data © Crown copyright and database rights 2024 Ordnance Survey 0100031673.  
Contains public sector information licensed under the Open Government Licence v3.0

Project No: 60703541  
Project: Alyth-Tealing Overhead Line (OHL) 400kV Upgrade

Title:  
Heritage Assets within 250m

Drawn by: CD Date: 21/11/2024  
Drawing: Figure 10.1 Page 4 of 4