

Plot Date : 07 September 2022 15:23:12
File Name : Y:\CAD\4534 ARGYLL SUBSTATIONS\01-WORKING\01_01-DRAWINGS\4534A_AN SUIDHE TOWN & COUNTRY PLANNING APPLICATION\4534A-DR-P-0013 P2 - ELECTRICAL LAYOUT ELEVATIONS 02

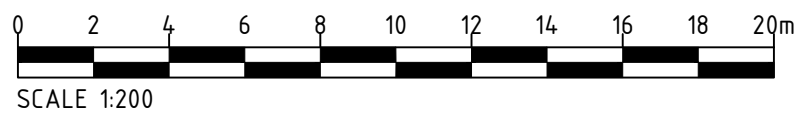
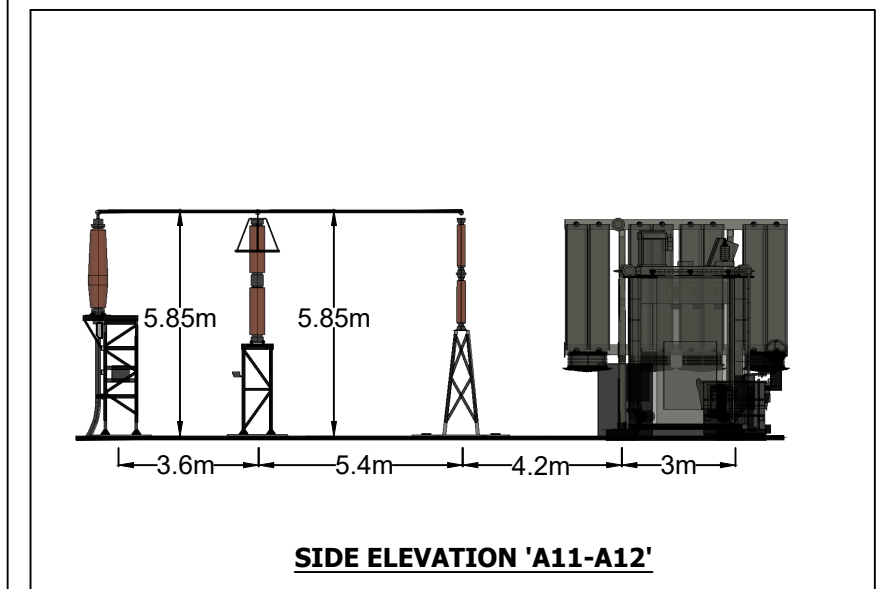
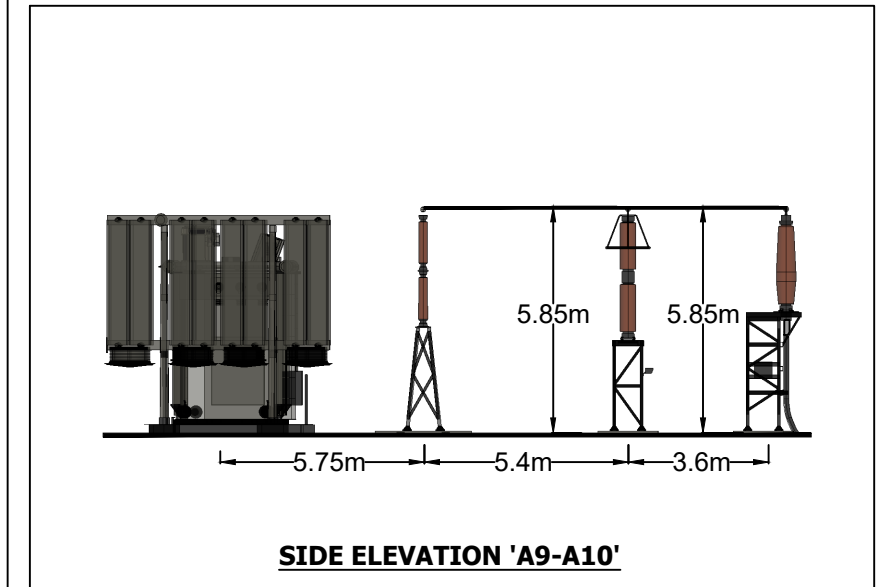
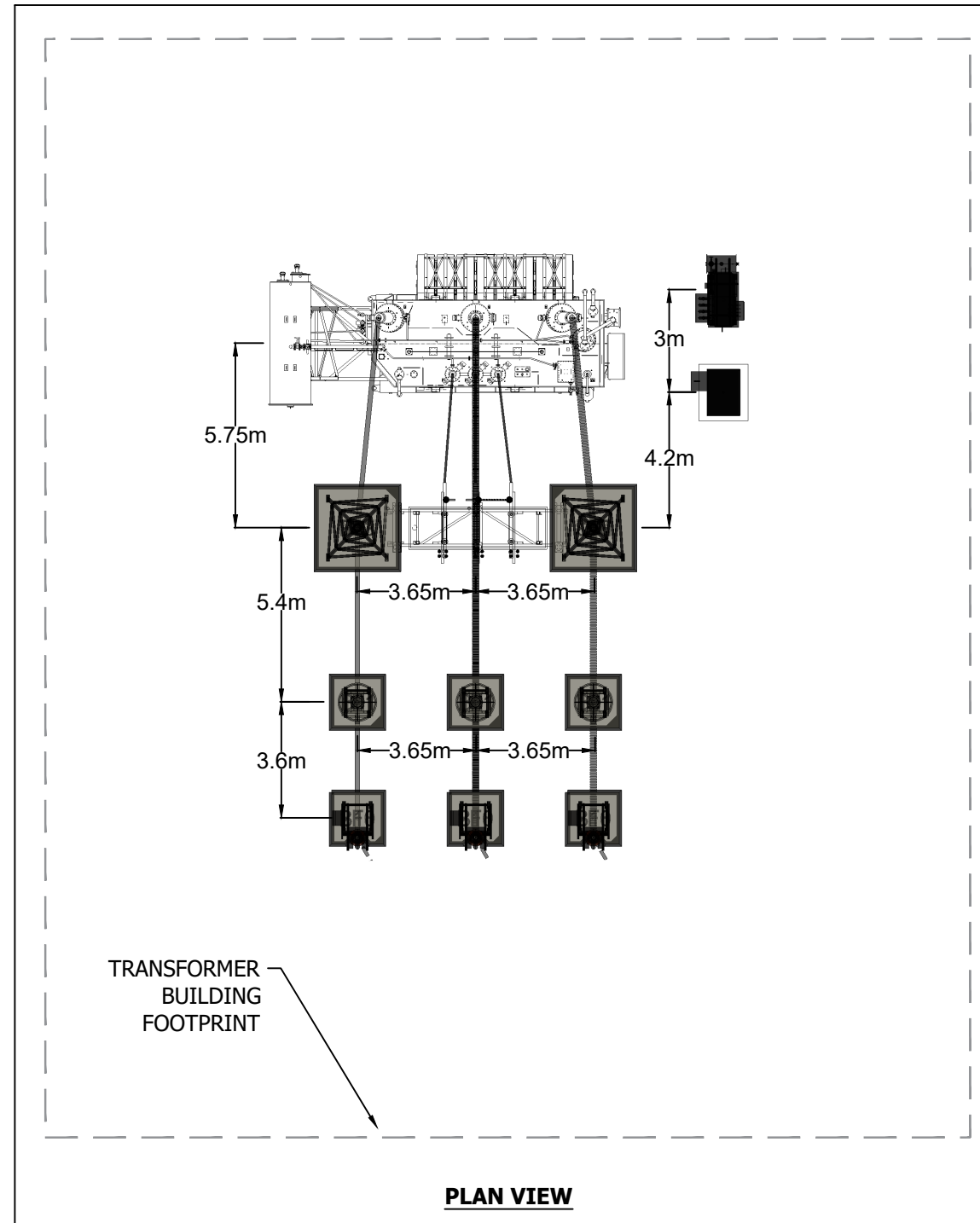
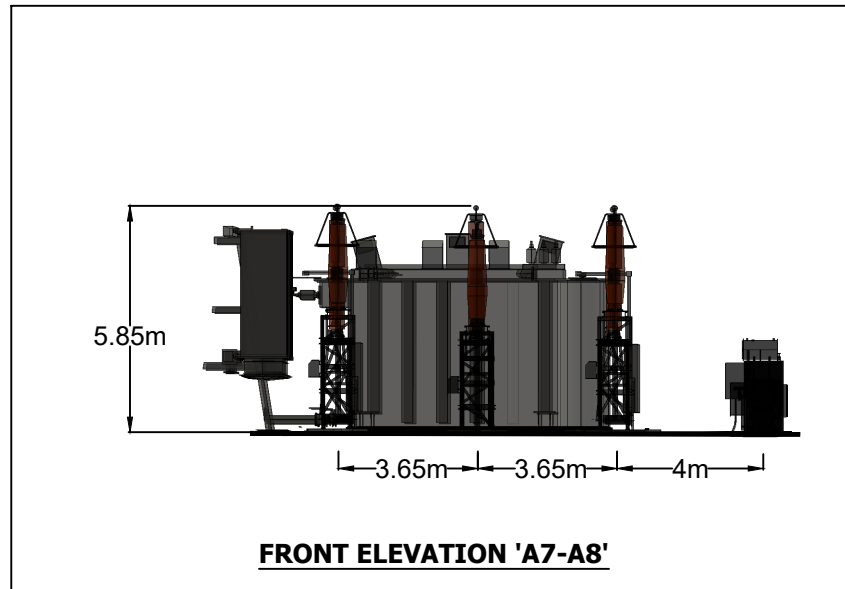

Note: See drawing 4534a-DR-P-0004 (Substation Compound Layout) for elevation locations.

Project Title AN SUIDHE SUBSTATION		Drawing Title PLANNING FIGURE 006b ELECTRICAL LAYOUT ELEVATIONS 02		Purpose of issue PLANNING		THIS DOCUMENT HAS BEEN PREPARED IN ACCORDANCE WITH THE SCOPE OF ARCUS' APPOINTMENT WITH ITS CLIENT AND IS SUBJECT TO THE TERMS OF THAT APPOINTMENT. ARCUS ACCEPTS NO LIABILITY FOR ANY USE OF THIS DOCUMENT OTHER THAN BY ITS CLIENT AND ONLY FOR THE PURPOSES FOR WHICH IT WAS PREPARED AND PROVIDED	
Client 		Designed - Drawn RC Checked RC Approved DB		Arcus Internal Project No. 4534 Date 07/09/22		Drawing Number 4534a-DR-P-0013	
Scale @ A3 1:200		Arcus Consultancy Services 7th Floor 144 West George Street Glasgow, G2 2HG Tel: +44 (0)141 221 9997 Fax: +44 (0)141 221 5610 www.arcusconsulting.co.uk		Rev 2			