

Legend

- Site Option
- Study Area
- Existing An Suidhe Substation
- Inveraray to Crossaig 275 kV OHL (under construction)

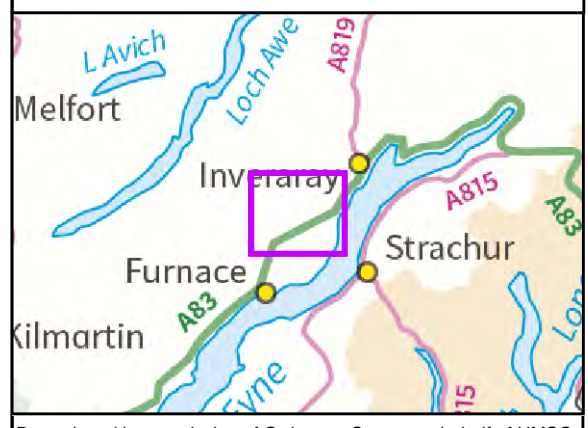

Reproduced by permission of Ordnance Survey on behalf of HMSO.
Crown copyright and database right 2021 all rights reserved.
Ordnance Survey Licence number EL273236.

Project No: LT000155/288
Project: 1620011091-002: Argyll substations

Title: North Argyll 275kV Upgrade: An Suidhe Substation
Figure 1A: Study Area

Drawn by: CF Date: 07/06/2021

Drawing: Fig1a_StudyArea_AnSuidhe_B

Scale @ A3: 1:20,000

202000m.E

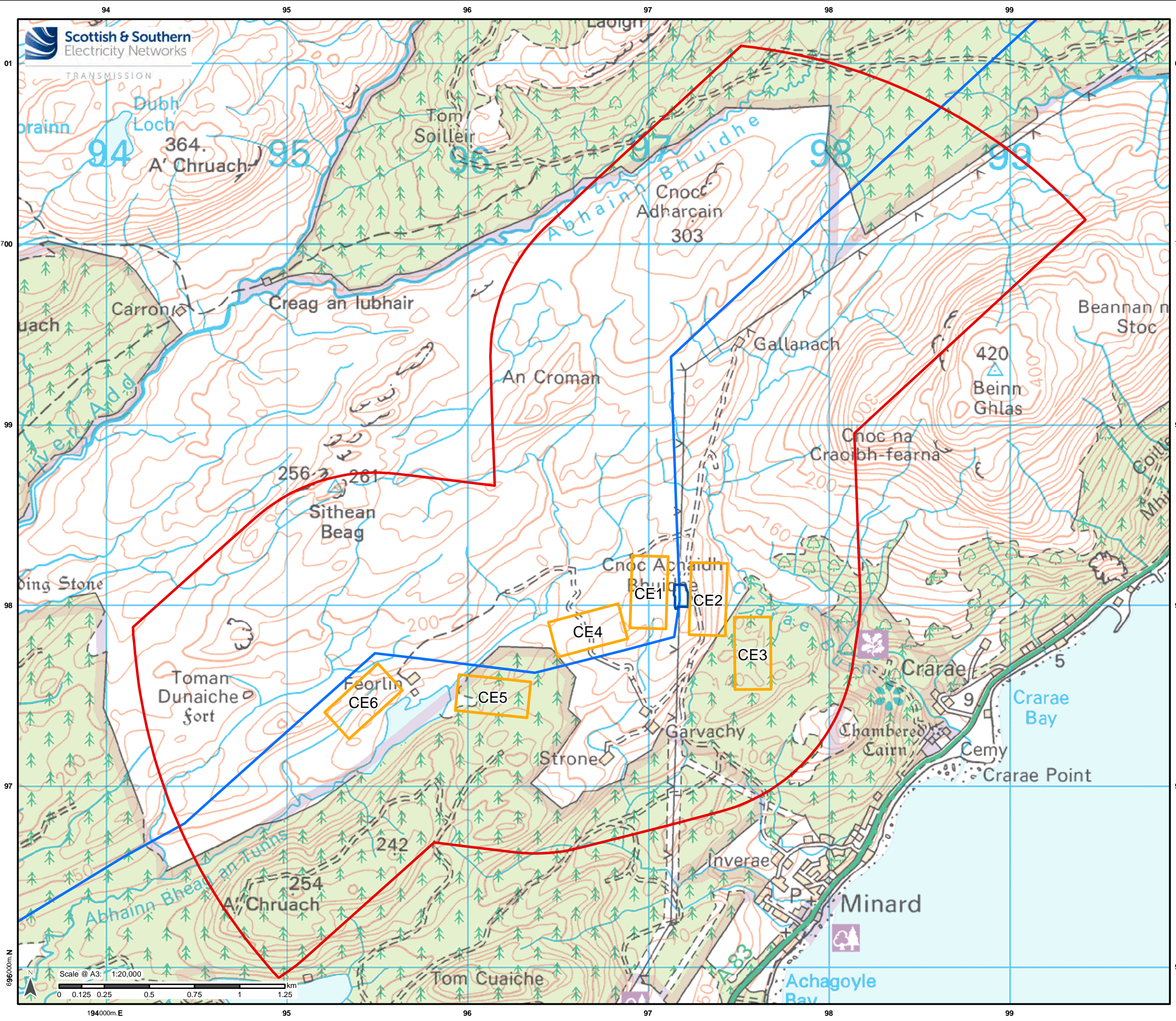

- Legend**
- Site Option
 - Study Area
 - Existing Crarae Substation
 - Inveraray to Crossaig 275 kV OHL (under construction)

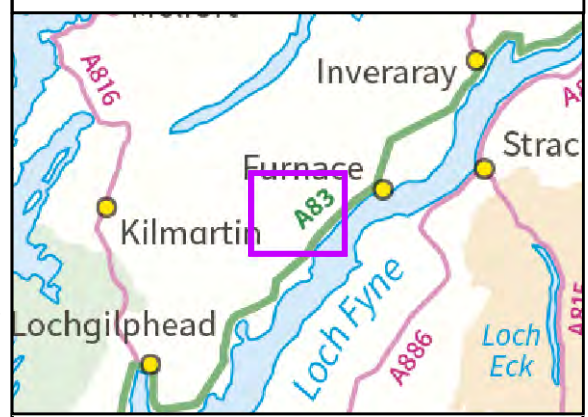

Reproduced by permission of Ordnance Survey on behalf of HMSO.
Crown copyright and database right 2021 all rights reserved.
Ordnance Survey Licence number EL273236.

Project No: LT000155/288
Project: 1620011091-002: Argyll substations

Title: North Argyll 275kV Upgrade: Crarae Substation
Figure 1B: Study Area

Drawn by: CF Date: 07/06/2021

Drawing: Fig3.1_StudyAreaandSiteOptions_Crarae_B

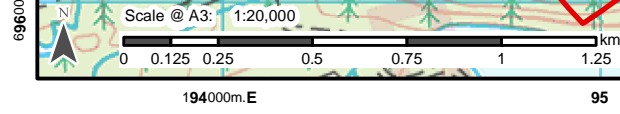

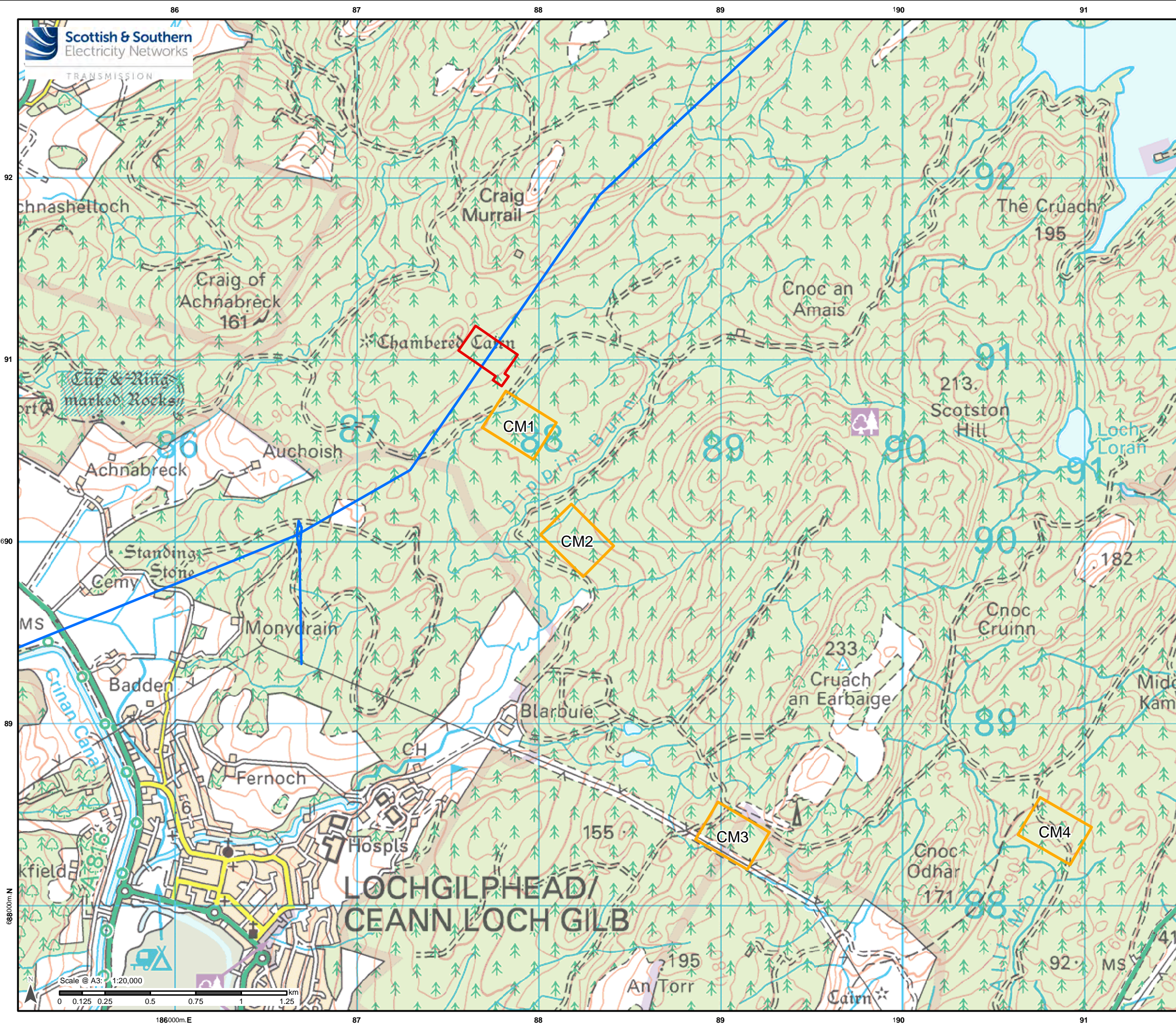

Legend

- Site Option
- Preferred Site 2015
- Inveraray to Crossaig 275 kV OHL (under construction)

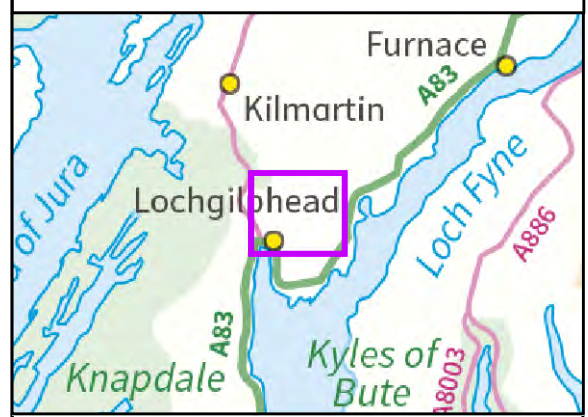

Reproduced by permission of Ordnance Survey on behalf of HMSO. Crown copyright and database right 2021 all rights reserved. Ordnance Survey Licence number EL273236.

Project No: LT000155/288

Project: 1620011091-002: Argyll substations

Title: North Argyll 275kV Upgrade: Craigherris Substation
Figure 1C: Study Area

Drawn by: CF Date: 07/06/2021

Drawing: Fig1C_StudyAreas_Craigherris_B

688000m N

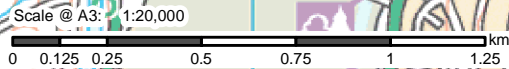

186000m E

**LOCHGILPHEAD/
CEANN LOCH GILB**

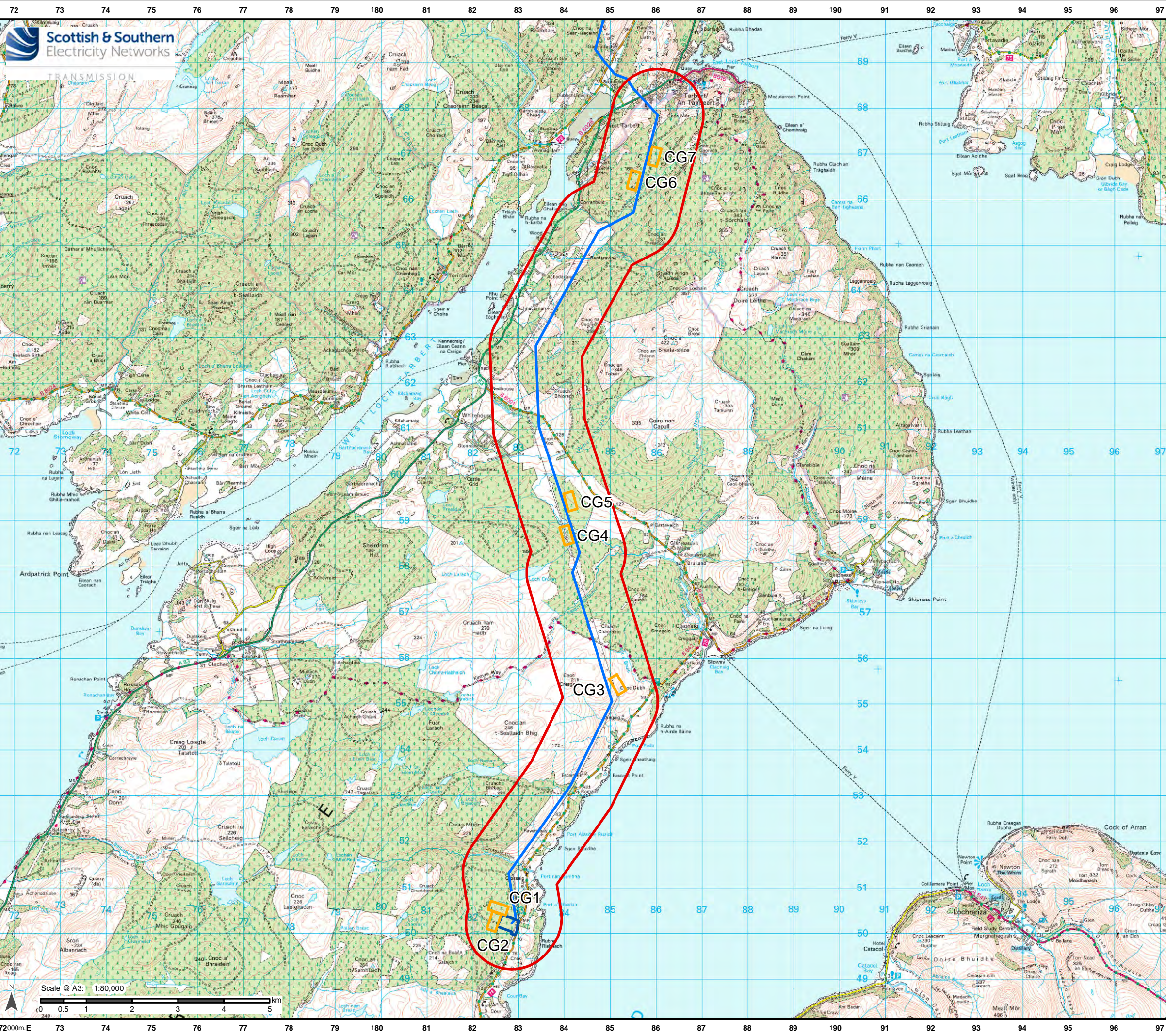

Legend

- Site Option
- Study Area
- Existing Crossaig Substation (To be retained)
- Inveraray to Crossaig 275 kV OHL (under construction)



Reproduced by permission of Ordnance Survey on behalf of HMSO.
Crown copyright and database right 2021 all rights reserved.
Ordnance Survey Licence number EL273236.

Project No: LT000155/288
Project: 1620011091-002: Argyll substations

Title: North Argyll 275kV Upgrade: Crossaig Substation
Figure 1D - Study Area

Drawn by: CF Date: 07/06/2021

Drawing: Fig1d_StudyArea_Crossaig_B

Scale @ A3: 1:80,000
0 0.5 1 2 3 4 5 km

649000m N

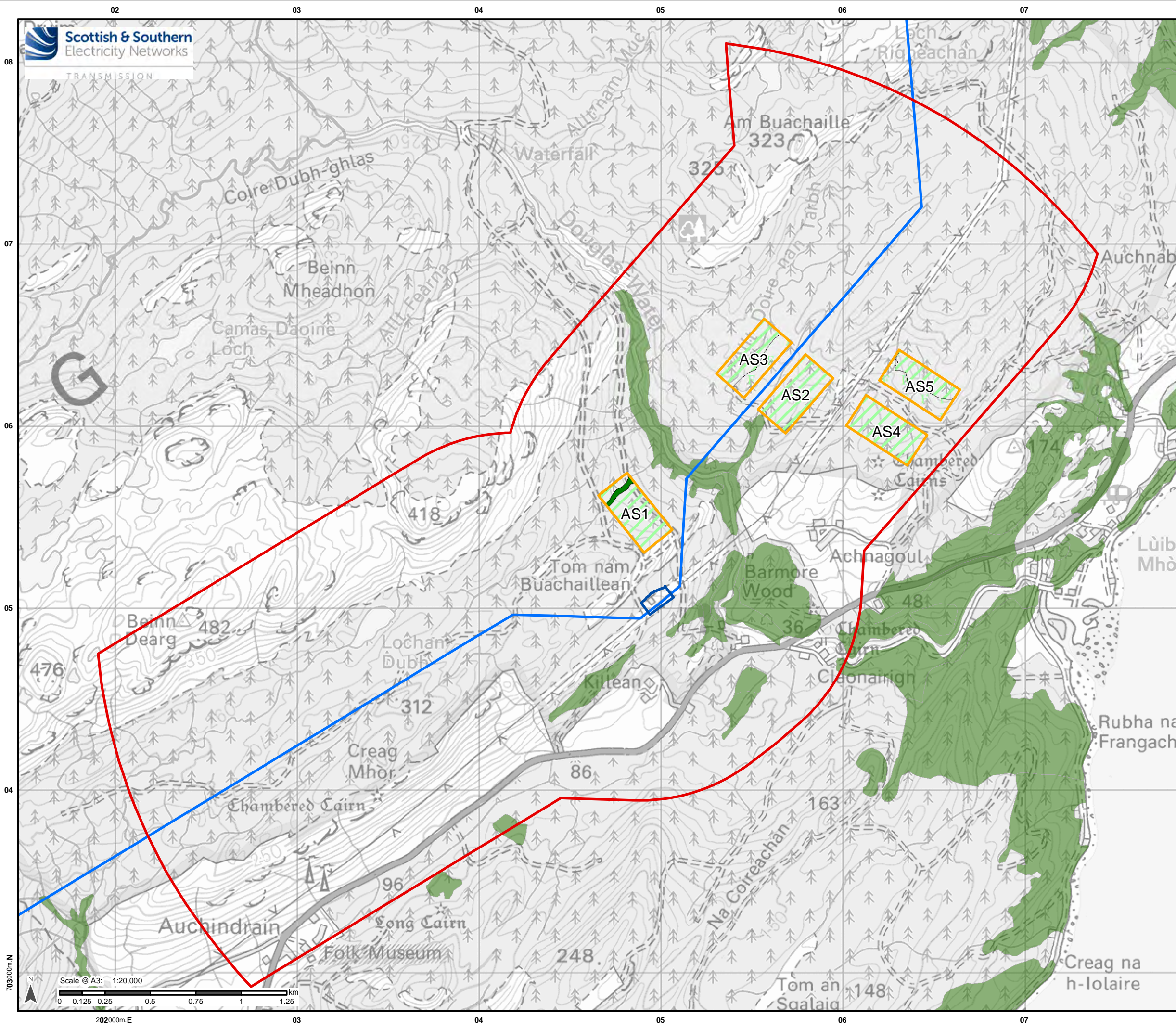

Legend

- Site Option
- Study Area
- Existing An Suidhe Substation
- Inveraray to Crossaig 275 kV OHL (under construction)
- Special Area of Conservation
- Special Protection Area
- Site of Special Scientific Interest
- Ancient Woodland Inventory
- A1.1.1 Broadleaved woodland - semi-natural
- A1.2.2 Coniferous woodland - plantation
- A4.2 Coniferous woodland - recently felled

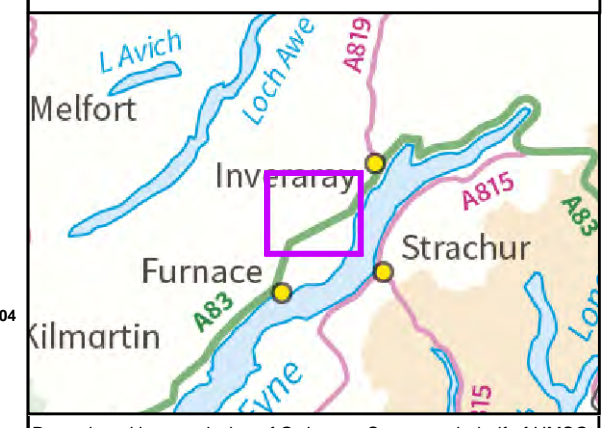

Reproduced by permission of Ordnance Survey on behalf of HMSO.
Crown copyright and database right 2021 all rights reserved.
Ordnance Survey Licence number EL273236.

Project No: LT000155/288
Project: 1620011091-002: Argyll substations

Title: North Argyll 275kV Upgrade: An Suidhe Substation
Figure 2A: Natural Heritage

Drawn by: CF Date: 07/06/2021

Drawing: Fig2A_NaturalHeritage_AnSuidhe_B

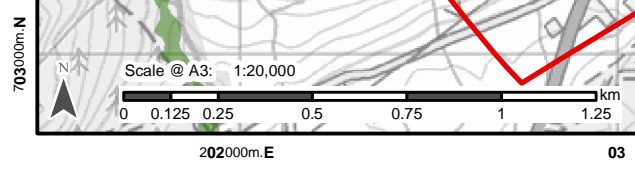

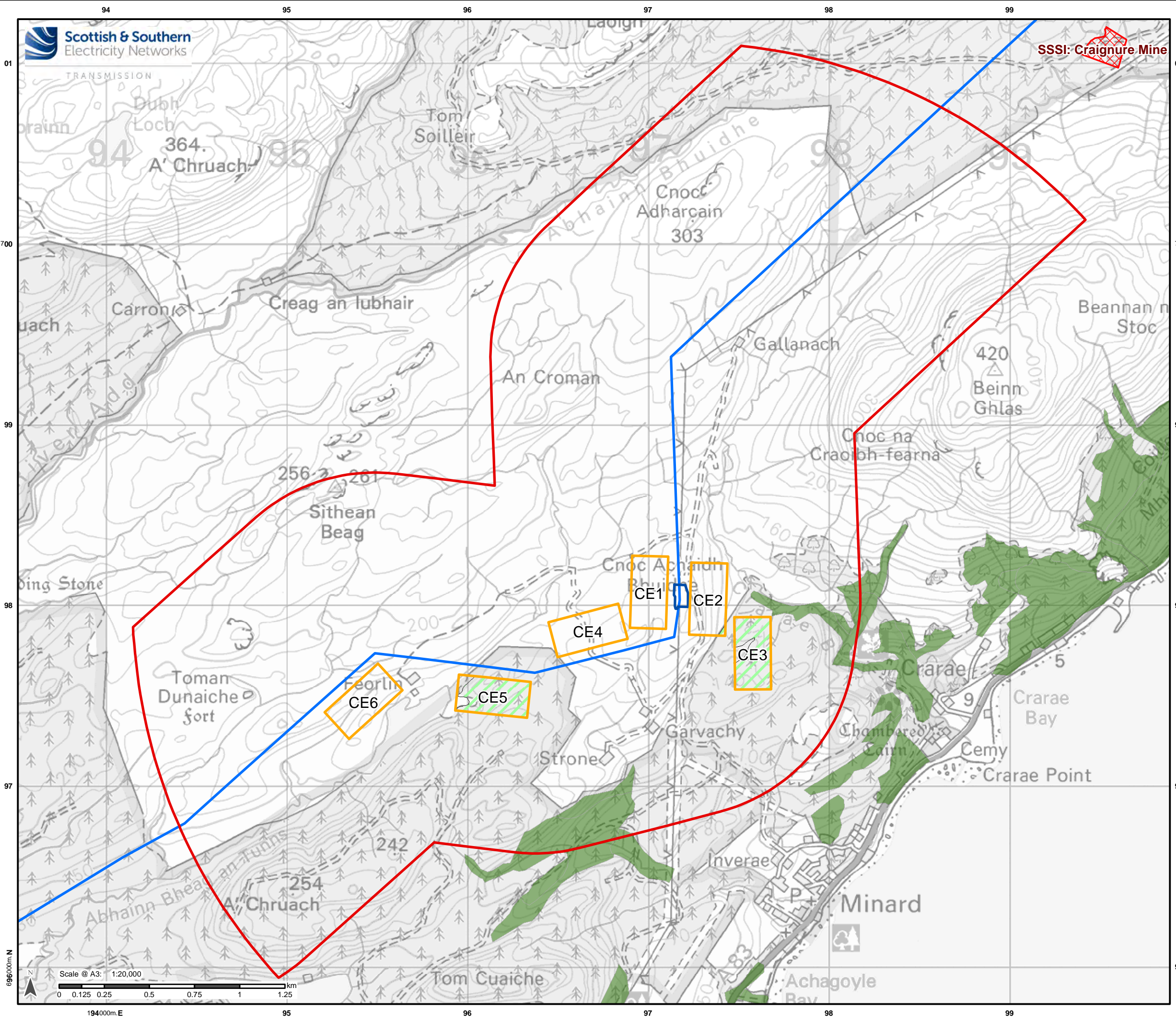

- ### Legend
- Site Option
 - Study Area
 - Existing Crarae Substation
 - Inveraray to Crossraig 275 kV OHL (under construction)
 - Special Area of Conservation
 - Special Protection Area
 - Site of Special Scientific Interest
 - Ancient Woodland Inventory
 - A1.2.2 Coniferous woodland - plantation

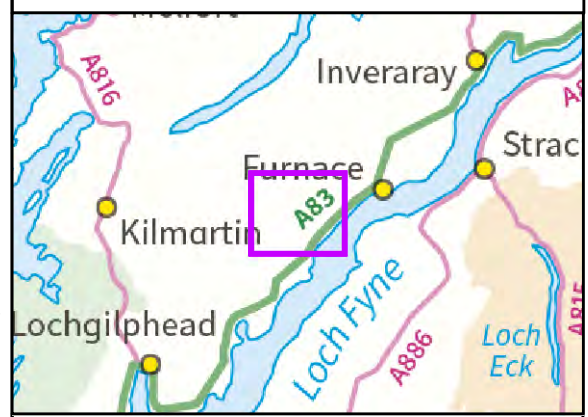

Reproduced by permission of Ordnance Survey on behalf of HMSO. Crown copyright and database right 2021 all rights reserved. Ordnance Survey Licence number EL273236.

Project No: LT000155/288
Project: 1620011091-002: Argyll substations

Title: North Argyll 275kV Upgrade: Crarae Substation
Figure 2B: Natural Heritage

Drawn by: CF Date: 07/06/2021

Drawing: Fig2B_NaturalHeritage_Craae_B

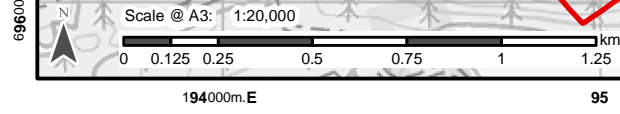

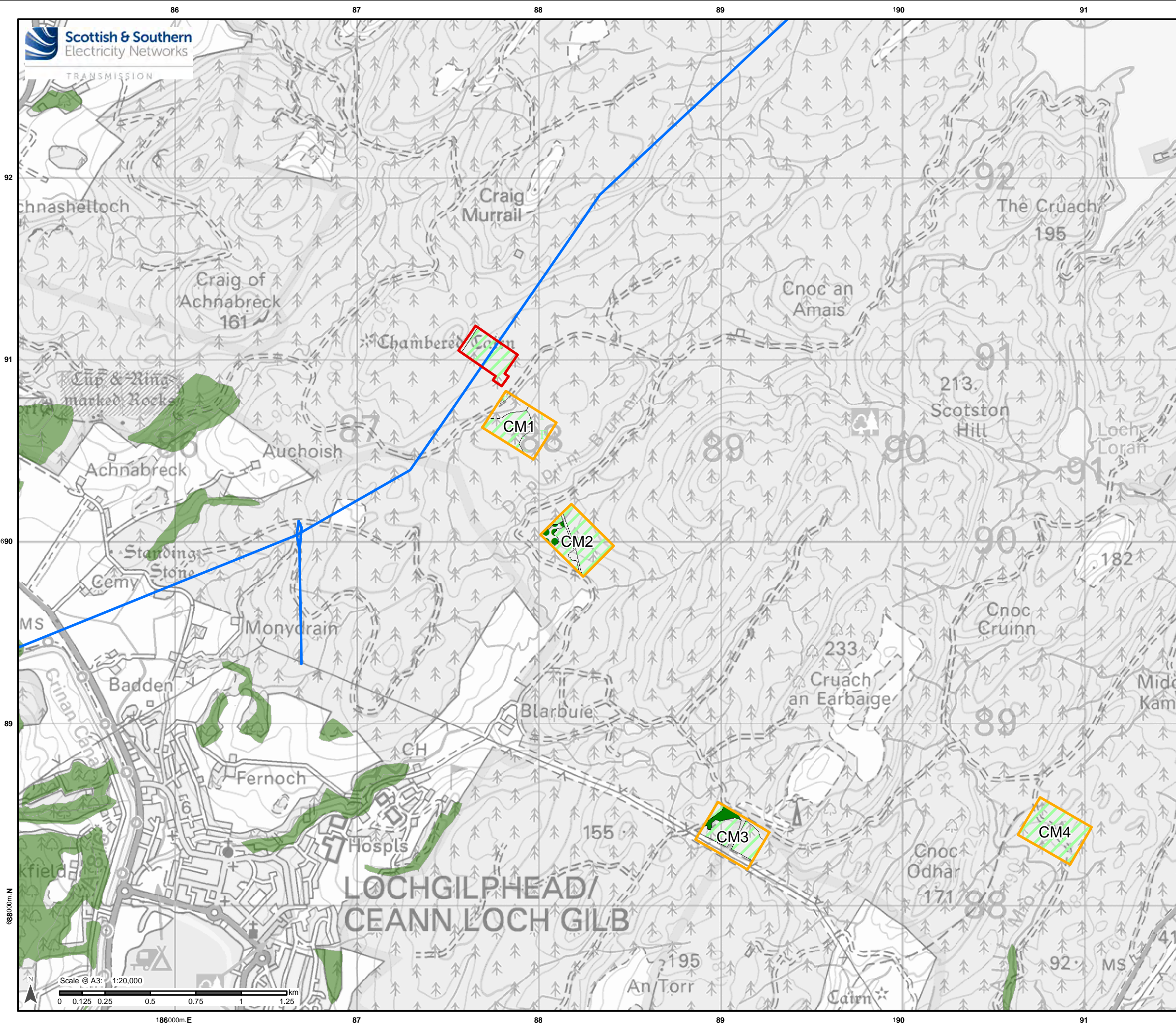

Legend

- Preferred Site
- Site Option
- Inveraray to Crossaig 275 kV OHL (under construction)
- Special Area of Conservation
- Special Protection Area
- Site of Special Scientific Interest
- Ancient Woodland Inventory
- A1.1.1 Broadleaved woodland - semi-natural
- A1.2.2 Coniferous woodland - plantation
- A3.1 Broadleaved Parkland/scattered trees
- A4.2 Coniferous woodland - recently felled

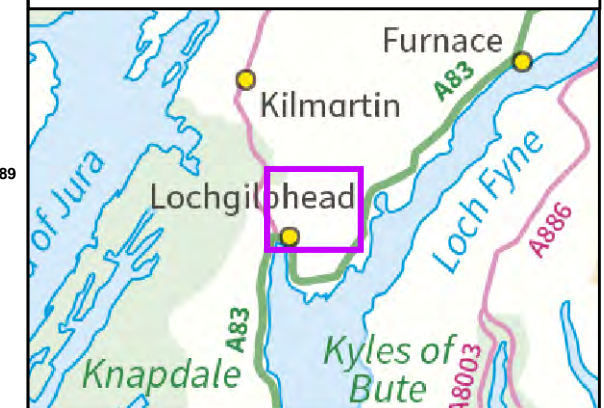

Reproduced by permission of Ordnance Survey on behalf of HMSO. Crown copyright and database right 2021 all rights reserved. Ordnance Survey Licence number EL273236.

Project No: LT000155/288

Project: 1620011091-002: Argyll substations

Title: North Argyll 275kV Upgrade: Craig Murrail Substation

Figure 2C: Natural Heritage

Drawn by: CF Date: 07/06/2021





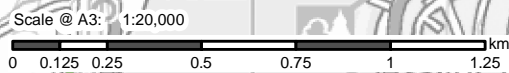

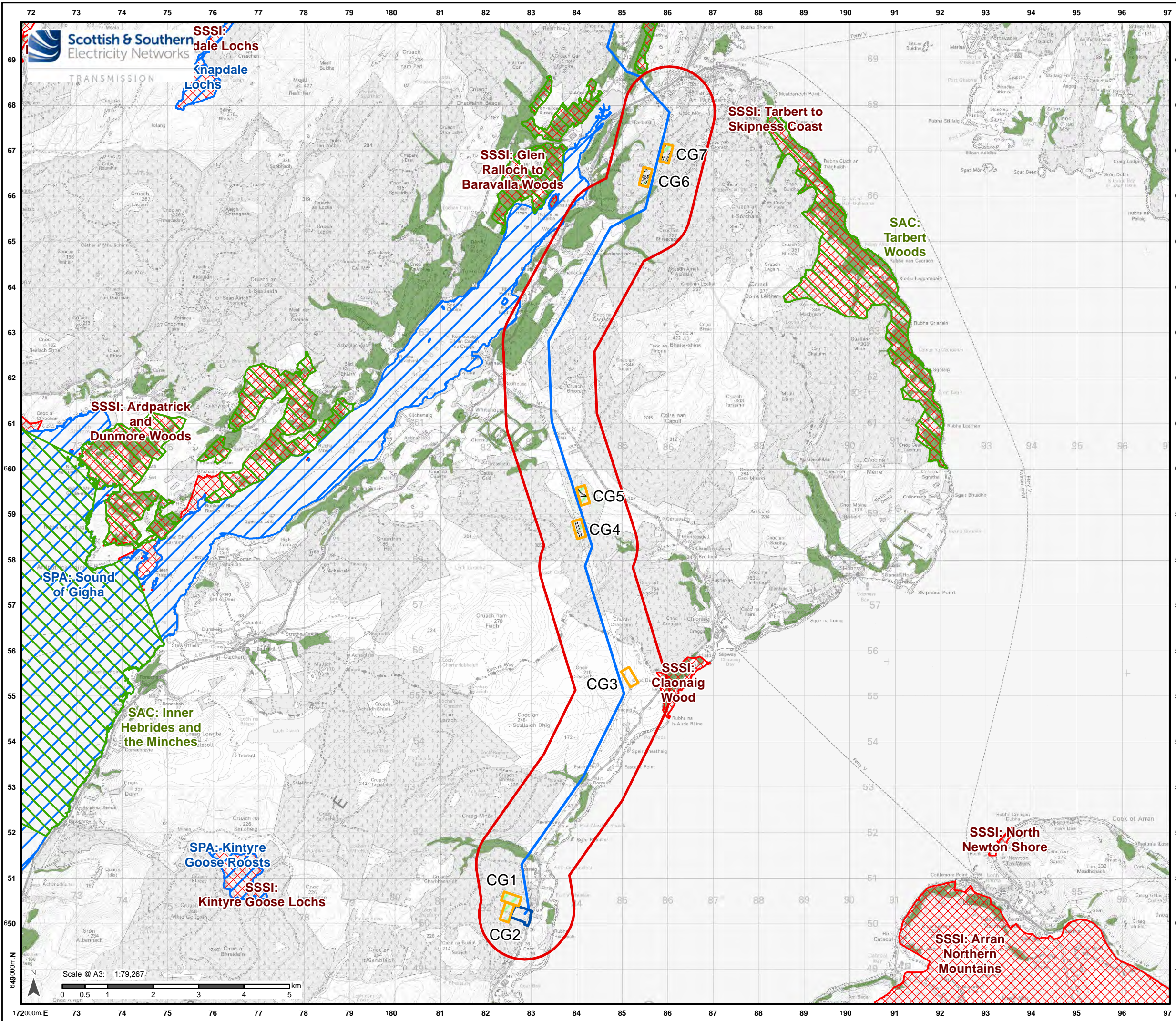

Drawing: Fig2C_NaturalHeritage_CraigMurrail_B

688000m N



186000m E



- ### Legend
-  Site Option
 -  Study Area
 -  Existing Crossaig Substation (To be retained)
 -  Inveraray to Crossaig 275 kV OHL (under construction)
 -  Special Area of Conservation
 -  Special Protection Area
 -  Site of Special Scientific Interest
 -  Ancient Woodland Inventory
 -  A1.1.2 Broadleaved woodland - plantation
 -  A1.2.2 Coniferous woodland - plantation

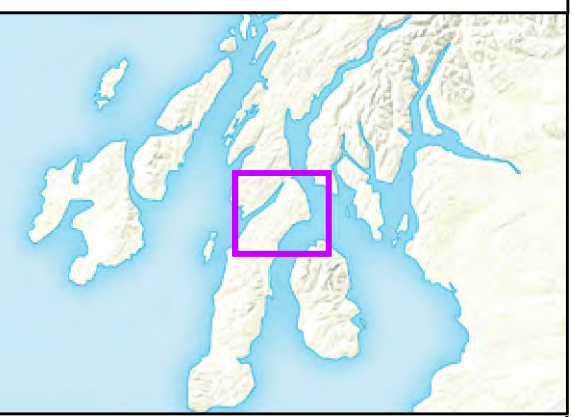

Reproduced by permission of Ordnance Survey on behalf of HMSO. Crown copyright and database right 2021 all rights reserved. Ordnance Survey Licence number EL273236.

Project No: LT000155/288
 Project: 1620011091-002: Argyll substations

Title: North Argyll 275kV Upgrade: Crossaig Substation
 Figure 2D - Natural Heritage

Drawn by: CF Date: 07/06/2021

Drawing: Fig2D_NaturalHeritage_Crossaig_B