

Date Saved: 27/05/2021
 Document Path: \\uk.wspgroup.com\central\data\Projects\70072090 - Beauty Substation\03 WIP\GIS\SDS GIS\MXD\Beauty_Substation_70072090-006 - Consultation - Site Layout Plan.mxd

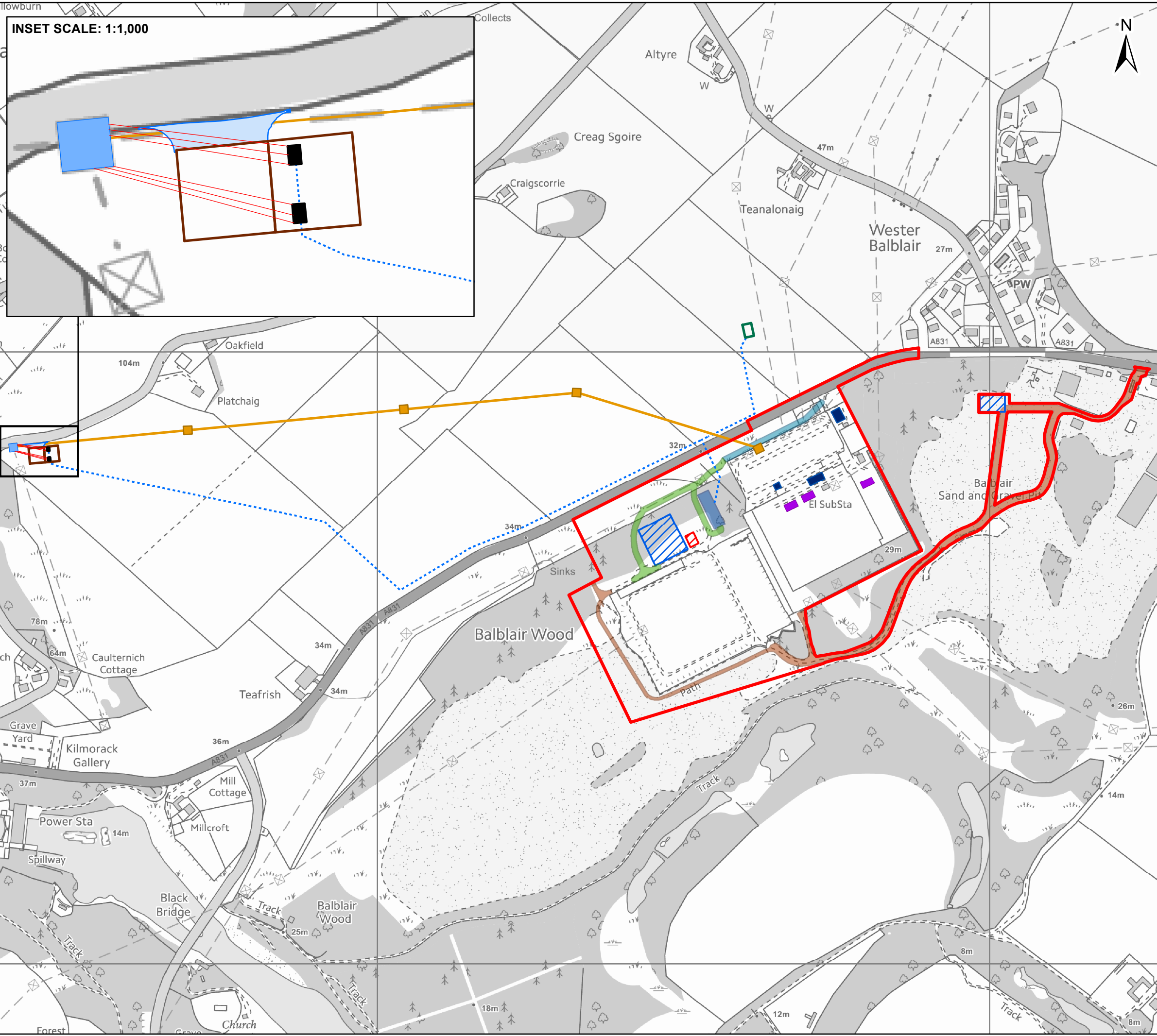

Legend

- Pre-Application Notice (PAN) Red Line Boundary
- Existing Tower
- Overhead Line Conductors to Cable Sealing End Gantry Tower
- New Bellmouth Junction and Lay-by for access to Cable Sealing End Gantry Tower
- Proposed Cable Sealing End Platform
- Proposed 132kV Wooden Pole Sealing End Gantry Tower
- Proposed Underground Cable Routes
- 132kV Overhead Line to be Decommissioned
- Existing Tower to be Decommissioned
- Proposed Cable Joint
- Proposed Construction Access (Temporary)
- Proposed Permanent Access Track
- Proposed Construction Access (Permanent)
- Construction Compound and Laydown Area
- Proposed Area Allocated for Drainage (SUDS)
- Proposed 132kV GIS building
- Proposed Buildings to be Demolished (To Be Confirmed)
- Replacement of Supergrid Transformers

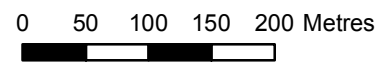

Client: Scottish & Southern Electricity Networks

Project: **Beauty 132kV Substation Reinforcement**

Title: **Site Layout Plan**

Date: 27 May 2021 Scale: 6,000 @ A3
 Drawn: MS Checked: AK Approved: JW
 Drawing Number: 70072090-006