

Legend

- Proposed Bhlaraidh Extension Wind Farm Site Boundary
- Route Options

Reproduced by permission of Ordnance Survey on behalf of HMSO.
Crown copyright and database right 2020 all rights reserved.
Ordnance Survey Licence number EL273236.

Project No: LT295
Project: Bhlaraidh Extension Wind Farm Grid Connection Consultation Report

Title: Figure 5a - Peatland Classification

Drawn by: NJG Date: 13/10/2020

Drawing: 04707.00017.9.0

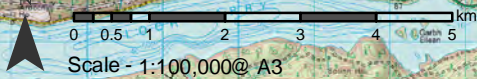

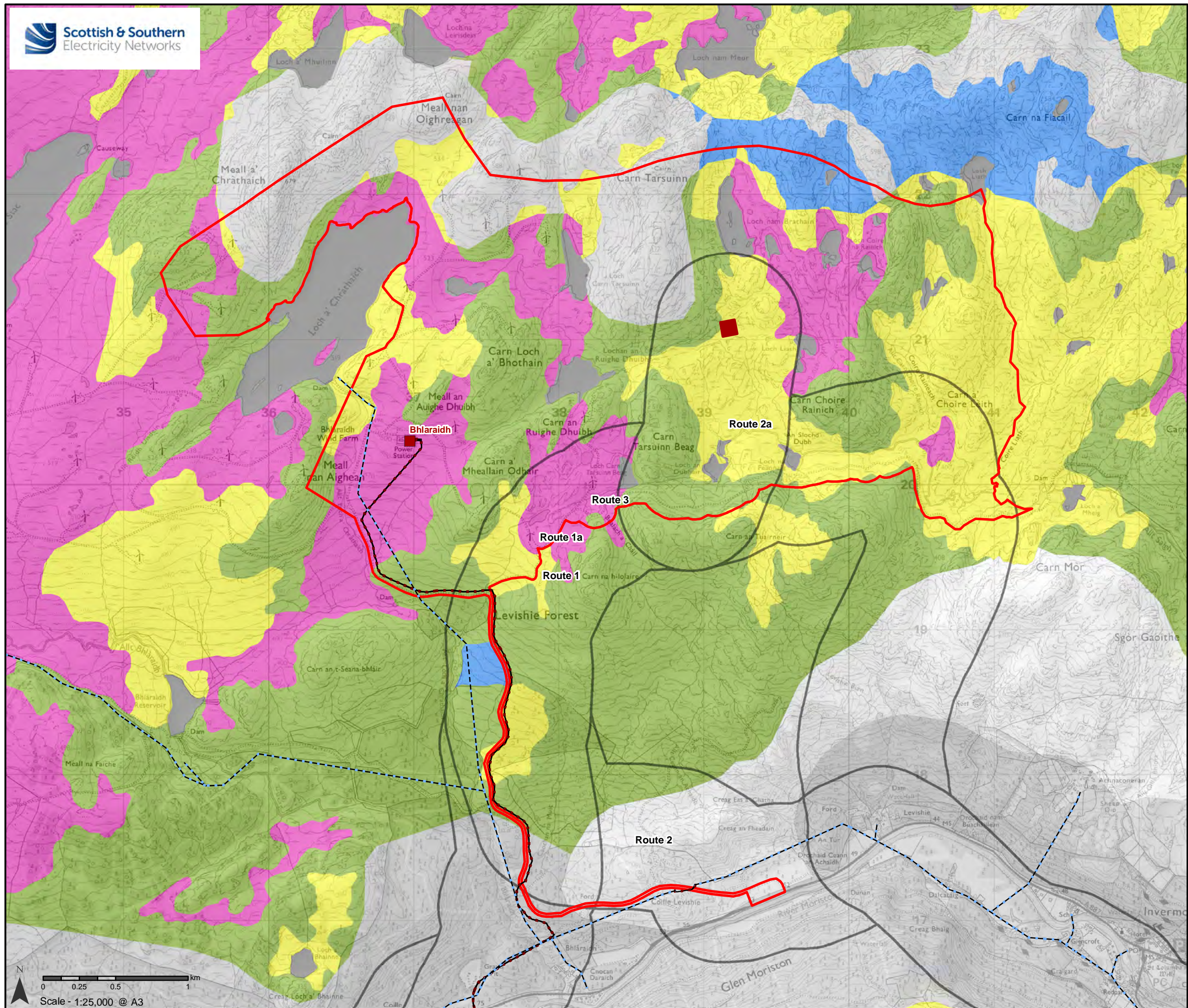

Legend

- Proposed Bhlaraidh Extension Wind Farm Site Boundary
- Existing Substations
- High Voltage Line
- High Voltage Cable
- Proposed Substation
- Route Options

National Importance for Carbon-Rich Soil, Deep Peat and Priority Peatland Habitat

- CLASS 1 All vegetation cover is priority peatland habitats. All soils are carbon-rich soils and deep peat
- CLASS 2 The vegetation cover is dominated by priority peatland habitats. All soils are carbon-rich soil and deep peat
- CLASS 3 Dominant vegetation cover is not priority peatland habitat but is associated with wet and acidic type. Occasional peatland habitats can be found. Most soils are carbon-rich soils, with some areas of deep peat
- CLASS 4 Area unlikely to be associated with peatland habitats or wet and acidic type. Area unlikely to include carbon-rich soils
- CLASS 5 Soil information takes precedence over vegetation data. No peatland habitat recorded. May also show bare soil. All soils are carbon-rich soil and deep peat
- Mineral soils - Peatland habitats are not typically found on such soils
- Non-soil (i.e. loch, built up area, rock and scree)

1:250,000 Soil Map of Scotland copyright and database right The James Hutton Institute 2019. Used with permission of The James Hutton Institute. All rights reserved.

Reproduced by permission of Ordnance Survey on behalf of HMSO. Crown copyright and database right 2020 all rights reserved. Ordnance Survey Licence number EL273236.

Project No: LT295
Project: Bhlaraidh Extension Wind Farm Grid Connection Consultation Report

Title: Figure 5b - Peatland Classification

Drawn by: NJG Date: 13/10/2020
Drawing: 04707.00017.10.0

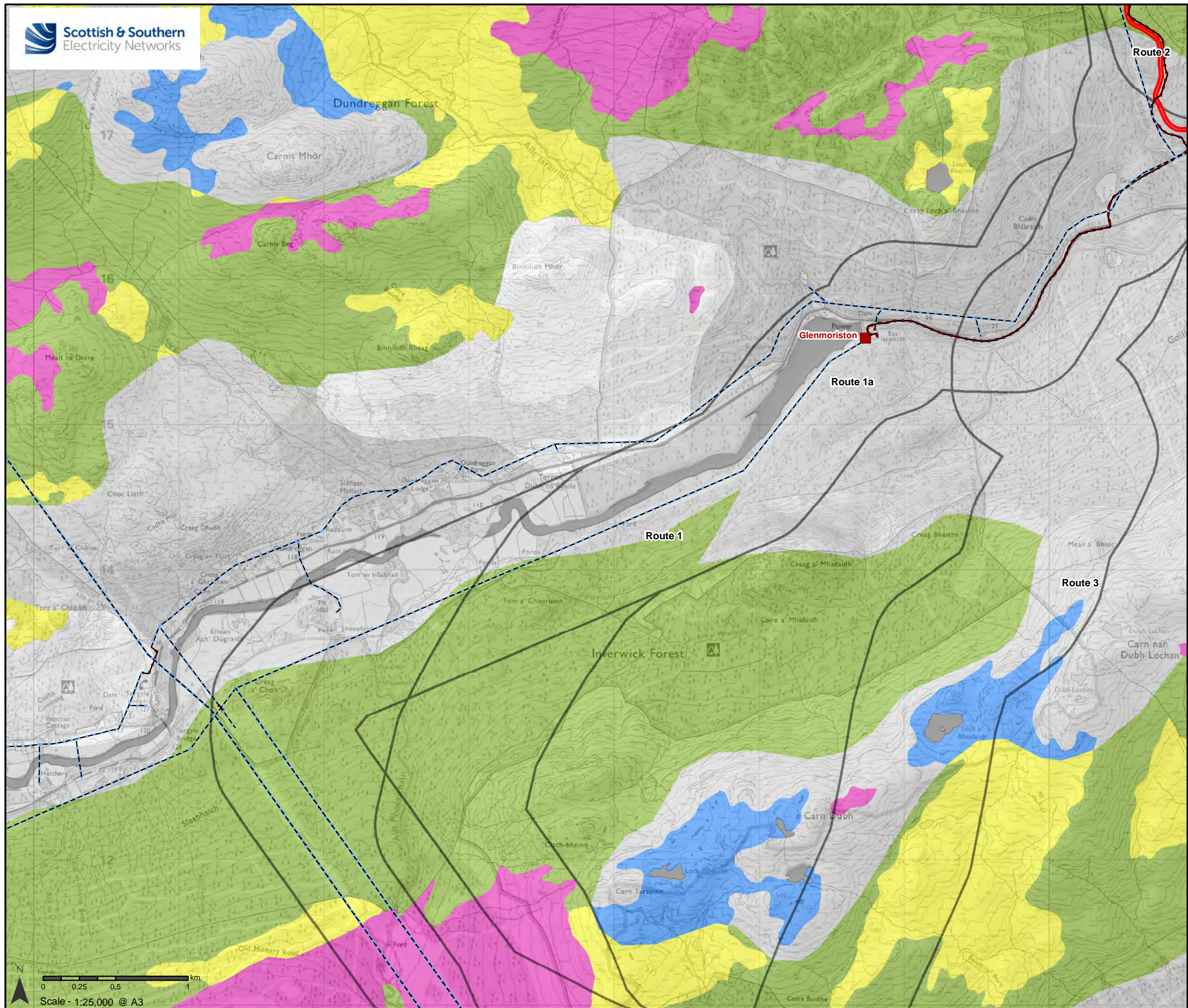

Legend

- Proposed Bhlaraidh Extension Wind Farm Site Boundary
- Existing Substations
- High Voltage Line
- High Voltage Cable
- Route Options

National Importance for Carbon-Rich Soil, Deep Peat and Priority Peatland Habitat

- CLASS 1 All vegetation cover is priority peatland habitats. All soils are carbon-rich soils and deep peat
- CLASS 2 The vegetation cover is dominated by priority peatland habitats. All soils are carbon-rich soil and deep peat
- CLASS 3 Dominant vegetation cover is not priority peatland habitat but is associated with wet and acidic type. Occasional peatland habitats can be found. Most soils are carbon-rich soils, with some areas of deep peat
- CLASS 4 Area unlikely to be associated with peatland habitats or wet and acidic type. Area unlikely to include carbon-rich soils
- CLASS 5 Soil information takes precedence over vegetation data. No peatland habitat recorded. May also show bare soil. All soils are carbon-rich soil and deep peat
- Mineral soils - Peatland habitats are not typically found on such soils
- Non-soil (i.e. loch, built up area, rock and scree)

1:250,000 Soil Map of Scotland copyright and database right The James Hutton Institute 2019. Used with permission of The James Hutton Institute. All rights reserved.

Reproduced by permission of Ordnance Survey on behalf of HMSO. Crown copyright and database right 2020 all rights reserved. Ordnance Survey Licence number EL273236.

Project No: LT295
Project: Bhlaraidh Extension Wind Farm Grid Connection Consultation Report

Title: Figure 5c - Peatland Classification

Drawn by: NJG Date: 13/10/2020

Drawing: 04707.00017.10.0

Scale - 1:25,000 @ A3

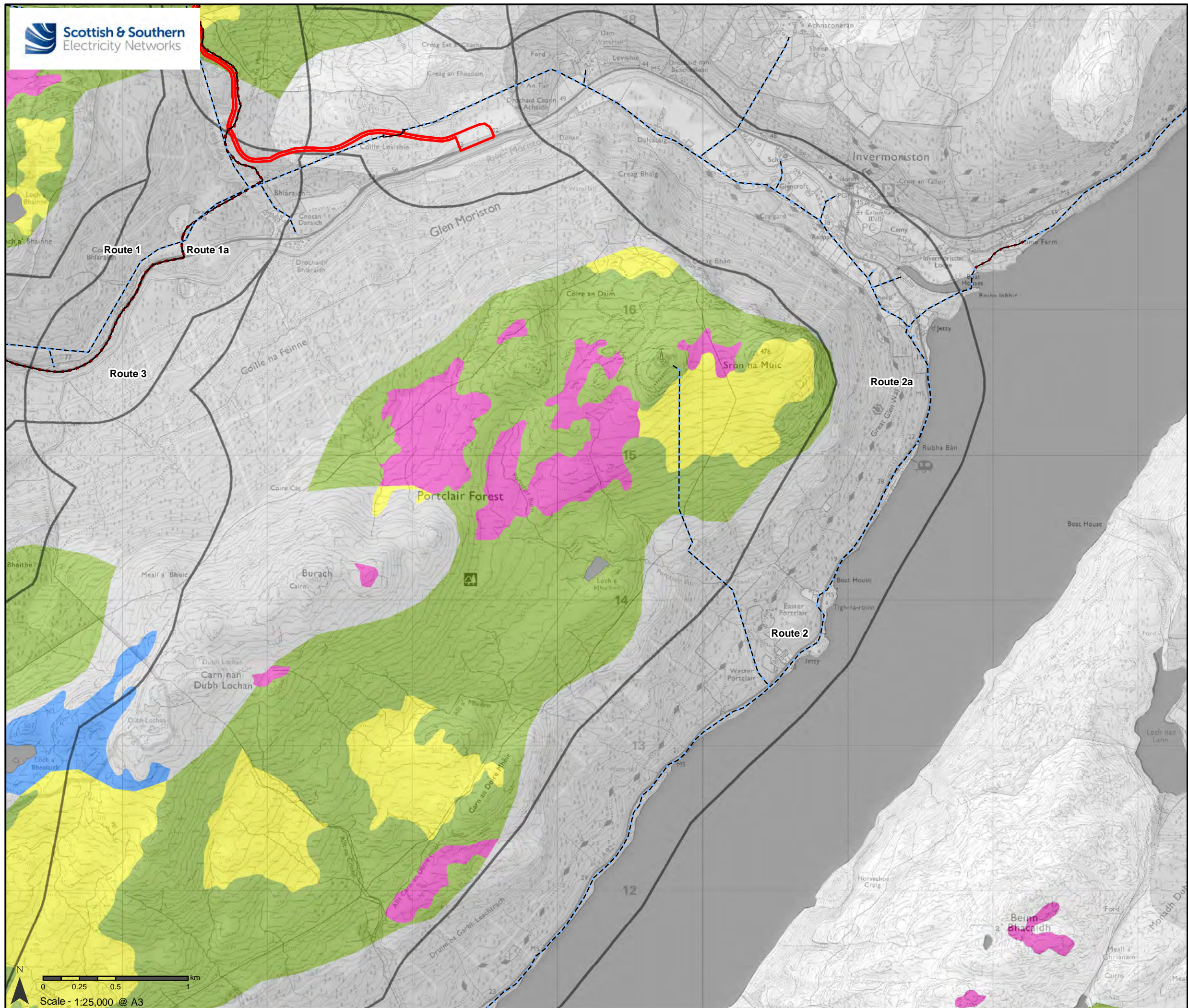

Legend

- Proposed Bhlaraidh Extension Wind Farm Site Boundary
- High Voltage Line
- High Voltage Cable
- Route Options

National Importance for Carbon-Rich Soil, Deep Peat and Priority Peatland Habitat

- CLASS 1 All vegetation cover is priority peatland habitats. All soils are carbon-rich soils and deep peat
- CLASS 2 The vegetation cover is dominated by priority peatland habitats. All soils are carbon-rich soil and deep peat
- CLASS 3 Dominant vegetation cover is not priority peatland habitat but is associated with wet and acidic type. Occasional peatland habitats can be found. Most soils are carbon-rich soils, with some areas of deep peat
- CLASS 4 Area unlikely to be associated with peatland habitats or wet and acidic type. Area unlikely to include carbon-rich soils
- CLASS 5 Soil information takes precedence over vegetation data. No peatland habitat recorded. May also show bare soil. All soils are carbon-rich soil and deep peat
- Mineral soils - Peatland habitats are not typically found on such soils
- Non-soil (i.e. loch, built up area, rock and scree)

1:250,000 Soil Map of Scotland copyright and database right The James Hutton Institute 2019. Used with permission of The James Hutton Institute. All rights reserved.

Reproduced by permission of Ordnance Survey on behalf of HMSO. Crown copyright and database right 2020 all rights reserved. Ordnance Survey Licence number EL273236.

Project No: LT295
Project: Bhlaraidh Extension Wind Farm Grid Connection Consultation Report

Title: Figure 5d - Peatland Classification

Drawn by: NJG Date: 13/10/2020
Drawing: 04707.00017.10.0

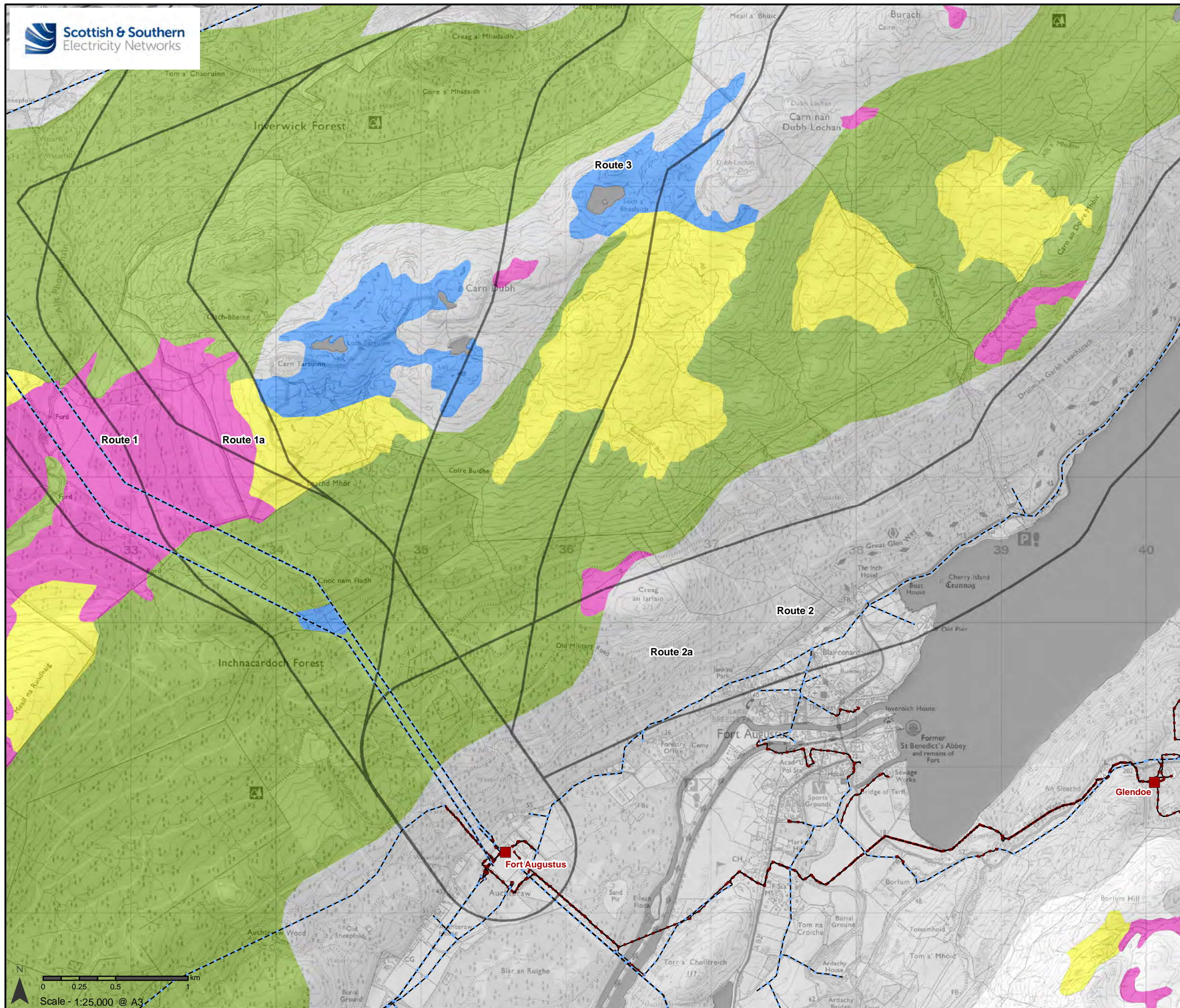

Legend

- Existing Substations
- High Voltage Line
- High Voltage Cable
- Route Options

National Importance for Carbon-Rich Soil, Deep Peat and Priority Peatland Habitat

- CLASS 1 All vegetation cover is priority peatland habitats. All soils are carbon-rich soils and deep peat
- CLASS 2 The vegetation cover is dominated by priority peatland habitats. All soils are carbon-rich soil and deep peat
- CLASS 3 Dominant vegetation cover is not priority peatland habitat but is associated with wet and acidic type. Occasional peatland habitats can be found. Most soils are carbon-rich soils, with some areas of deep peat
- CLASS 4 Area unlikely to be associated with peatland habitats or wet and acidic type. Area unlikely to include carbon-rich soils
- CLASS 5 Soil information takes precedence over vegetation data. No peatland habitat recorded. May also show bare soil. All soils are carbon-rich soil and deep peat
- Mineral soils - Peatland habitats are not typically found on such soils
- Non-soil (i.e. loch, built up area, rock and scree)

1:250,000 Soil Map of Scotland copyright and database right The James Hutton Institute 2019. Used with permission of The James Hutton Institute. All rights reserved.

Reproduced by permission of Ordnance Survey on behalf of HMSO. Crown copyright and database right 2020 all rights reserved. Ordnance Survey Licence number EL273236.

Project No: LT295
Project: Bhlairaidh Extension Wind Farm Grid Connection Consultation Report

Title: Figure 5e - Peatland Classification

Drawn by: NJG Date: 13/10/2020

Drawing: 04707.00017.10.0

