

Legend

- Proposed Route
- Alignment Options**
- Alignment 1
- Diversion 1
- Diversion 2
- Diversion 3
- Diversion 4
- Diversion 5
- Diversion 6a
- Diversion 6b
- Diversion 7
- Diversion 8a
- Diversion 8b
- ⋯ Underground Cable (Indicative Alignment)

Reproduced by permission of Ordnance Survey on behalf of HMSO.
Crown copyright and database right 2021 all rights reserved.
Ordnance Survey Licence number EL273236.

Project No: LT295
Project: Bhlaraidh Extension Wind Farm
Grid Connection
Alignment Consultation Report

Title: Figure 6a - Local Hydrology

Drawn by: LM Date: 28/05/2021
Drawing: 04707.00017.0015.2

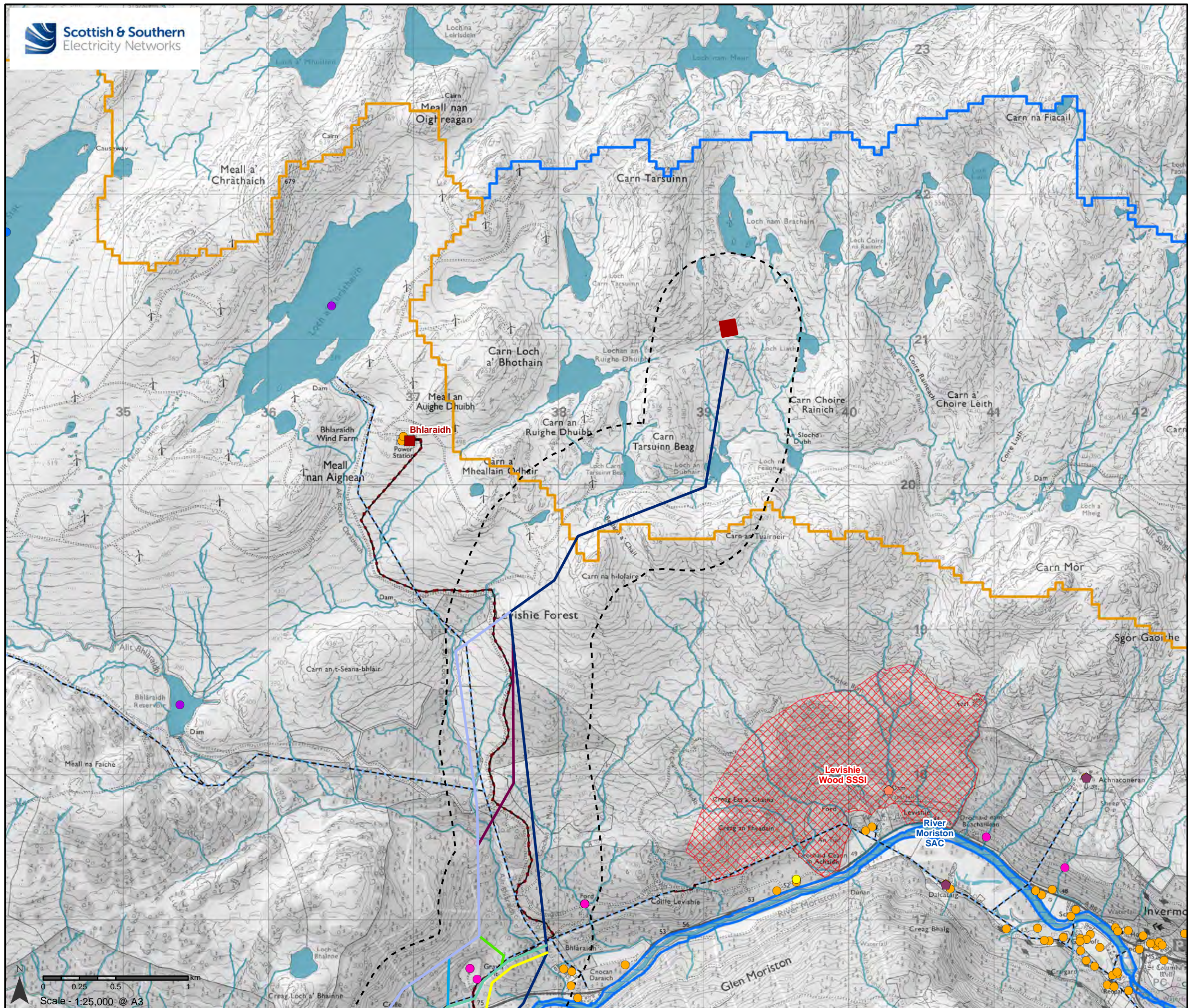

Legend

- Proposed Route
- Alignment Options**
 - Alignment 1
 - Diversion 1
 - Diversion 2
 - Diversion 6a
 - Diversion 7
 - Diversion 8a
 - Diversion 8b
- Existing Substations
- High Voltage Line
- High Voltage Cable
- Proposed Substation
- Surface Water (OS OpenMap Local)
- SEPA CAR Licensed Activity Type**
 - DD
 - ENG
 - PS
 - RD
 - WRA
- Private Water Supplies**
 - Borehole
 - Property
- Special Areas of Conservation (SAC) Site
- Site of Special Scientific Interest (SSSI)
- Allt Saigh Catchment Area
- River Moriston Catchment Area

Reproduced by permission of Ordnance Survey on behalf of HMSO.
Crown copyright and database right 2021 all rights reserved.
Ordnance Survey Licence number EL273236.

Project No: LT295
Project: Bhlaraidh Extension Wind Farm
Grid Connection
Alignment Consultation Report

Title: Figure 6b - Local Hydrology

Drawn by: LM Date: 28/05/2021
Drawing: 04707.00017.0016.2

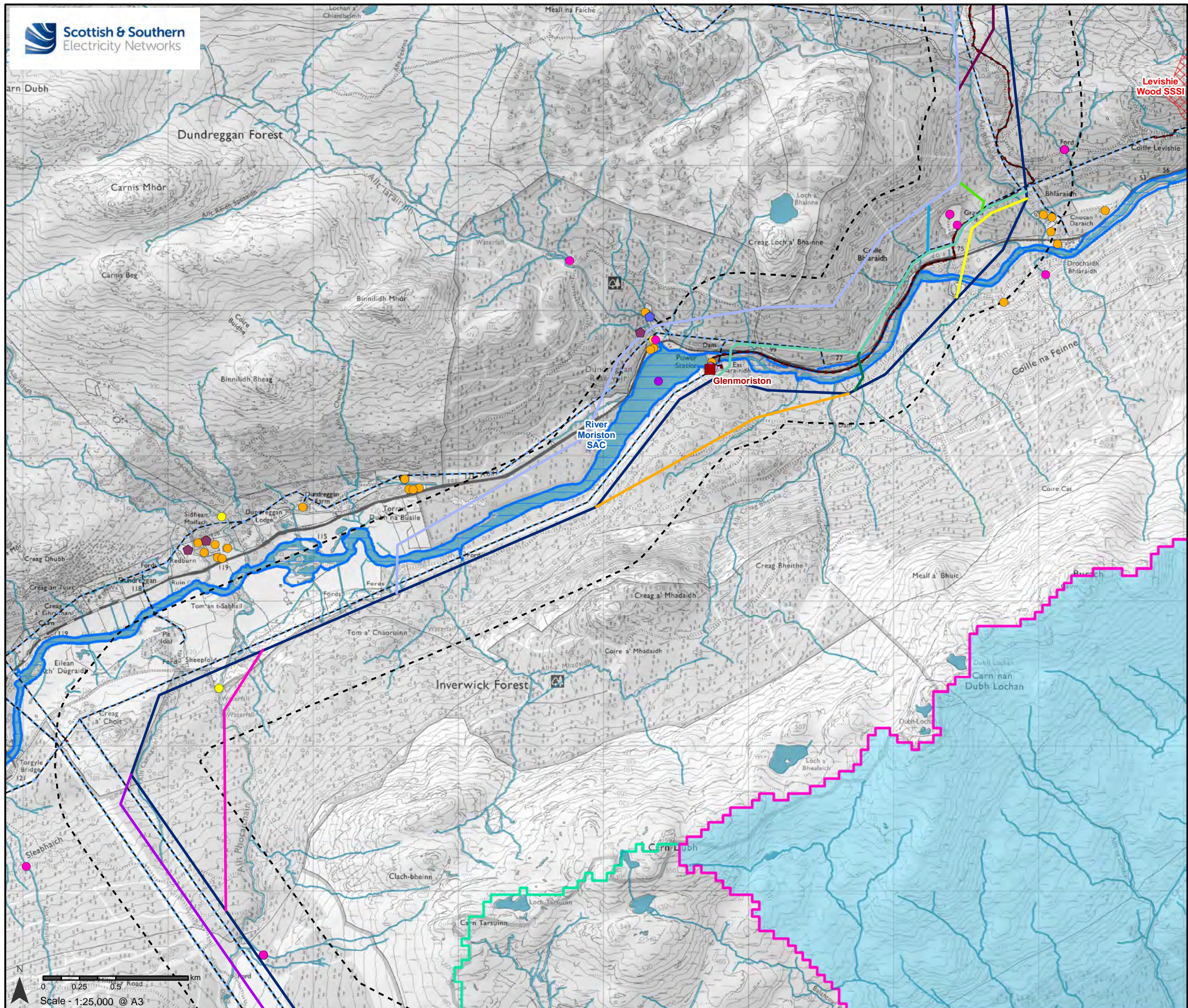

Legend

- Proposed Route
- Alignment Options**
 - Alignment 1
 - Diversion 1
 - Diversion 2
 - Diversion 3
 - Diversion 4
 - Diversion 5
 - Diversion 6a
 - Diversion 6b
 - Diversion 7
 - Diversion 8a
 - Diversion 8b
- Existing Substations
- High Voltage Line
- High Voltage Cable
- Surface Water (OS OpenMap Local)
- SEPA CAR Licensed Activity Type**
 - ENG
 - PS
 - RD
 - WRA
- Private Water Supplies**
 - Hill Loch
 - Property
 - River
 - Stream
- Special Areas of Conservation (SAC) Site
- Site of Special Scientific Interest (SSSI)
- Loch Ness Catchment Area
- River Moriston Catchment Area
- River Oich Catchment Area
- Drinking Water Protected Areas

Reproduced by permission of Ordnance Survey on behalf of HMSO.
Crown copyright and database right 2021 all rights reserved.
Ordnance Survey Licence number EL273236.

Project No: LT295
Project: Bhlaraich Extension Wind Farm
Grid Connection
Alignment Consultation Report

Title: Figure 6c - Local Hydrology

Drawn by: LM Date: 28/05/2021

Drawing: 04707.00017.0016.2

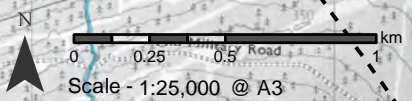

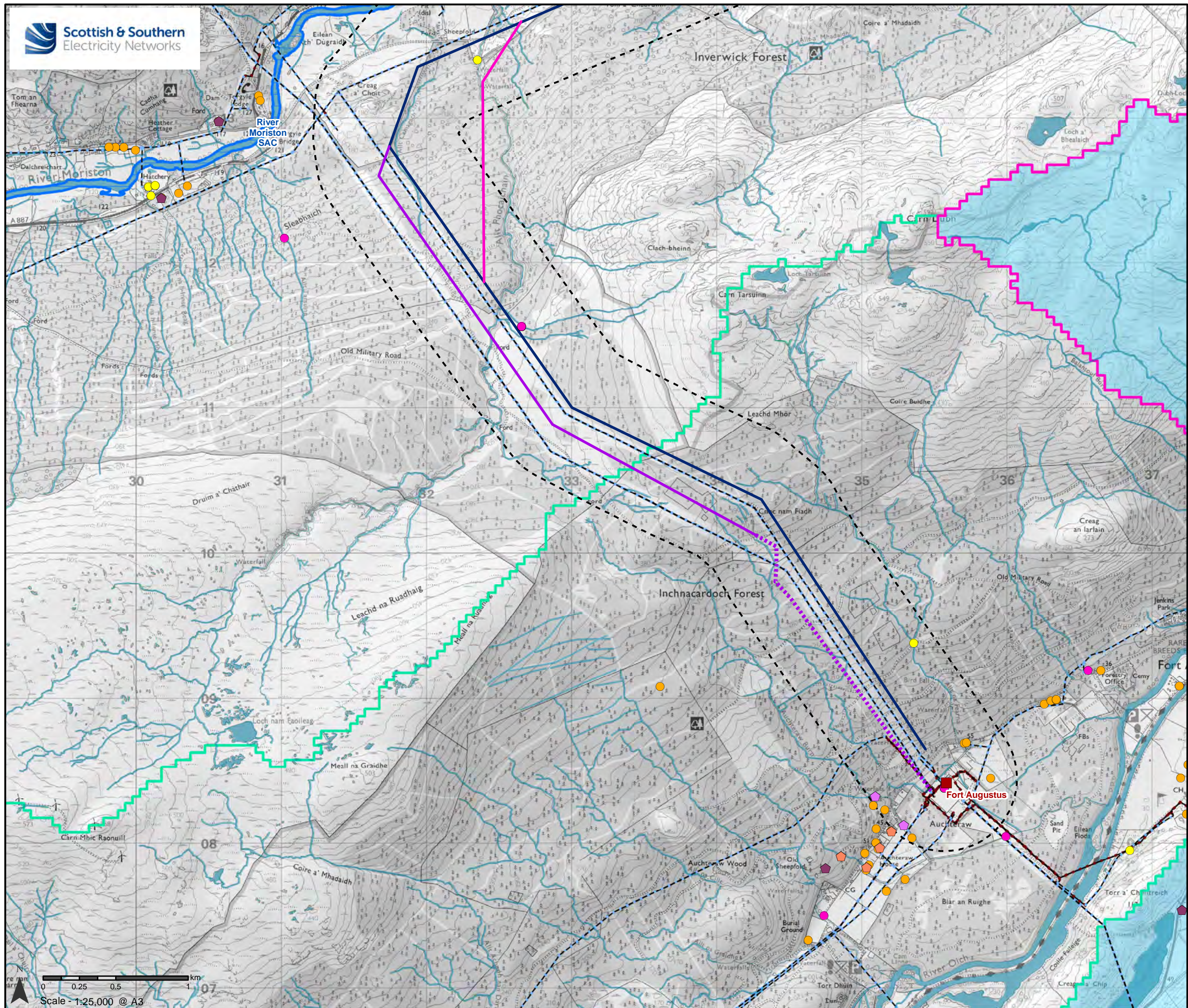

Legend

- Proposed Route
- Alignment Options**
 - Alignment 1
 - Diversion 4
 - Diversion 5
 - Underground Cable (Indicative Alignment)
- Existing Substations
- High Voltage Line
- High Voltage Cable
- Surface Water (OS OpenMap Local)
- SEPA CAR Licensed Activity Type**
 - ENG
 - PS
 - WRA
- Private Water Supplies**
 - Borehole
 - Property
 - Stream
- Special Areas of Conservation (SAC) Site
- Loch Ness Catchment Area
- River Moriston Catchment Area
- River Oich Catchment Area
- Drinking Water Protected Areas

Reproduced by permission of Ordnance Survey on behalf of HMSO.
Crown copyright and database right 2021 all rights reserved.
Ordnance Survey Licence number EL273236.

Project No: LT295
Project: Bhlaraich Extension Wind Farm
Grid Connection
Alignment Consultation Report

Title: Figure 6d - Local Hydrology

Drawn by: LM Date: 28/05/2021

Drawing: 04707.00017.0016.2