

Date Saved: 06/05/2022

\\uk.wspgroup.com\central\data\projects\70088573 - Clash Gaur WF Connection\05 Drawings\GIS\MXD\Clash Gaur Figure 5.3 Visual Receptors and Proposed Viewpoints 2.mxd

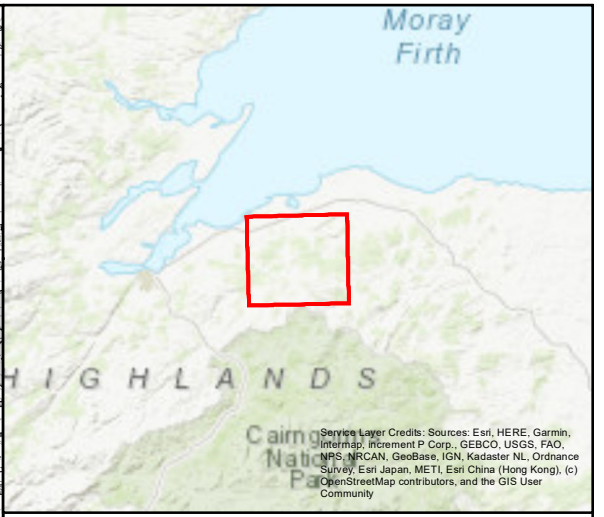
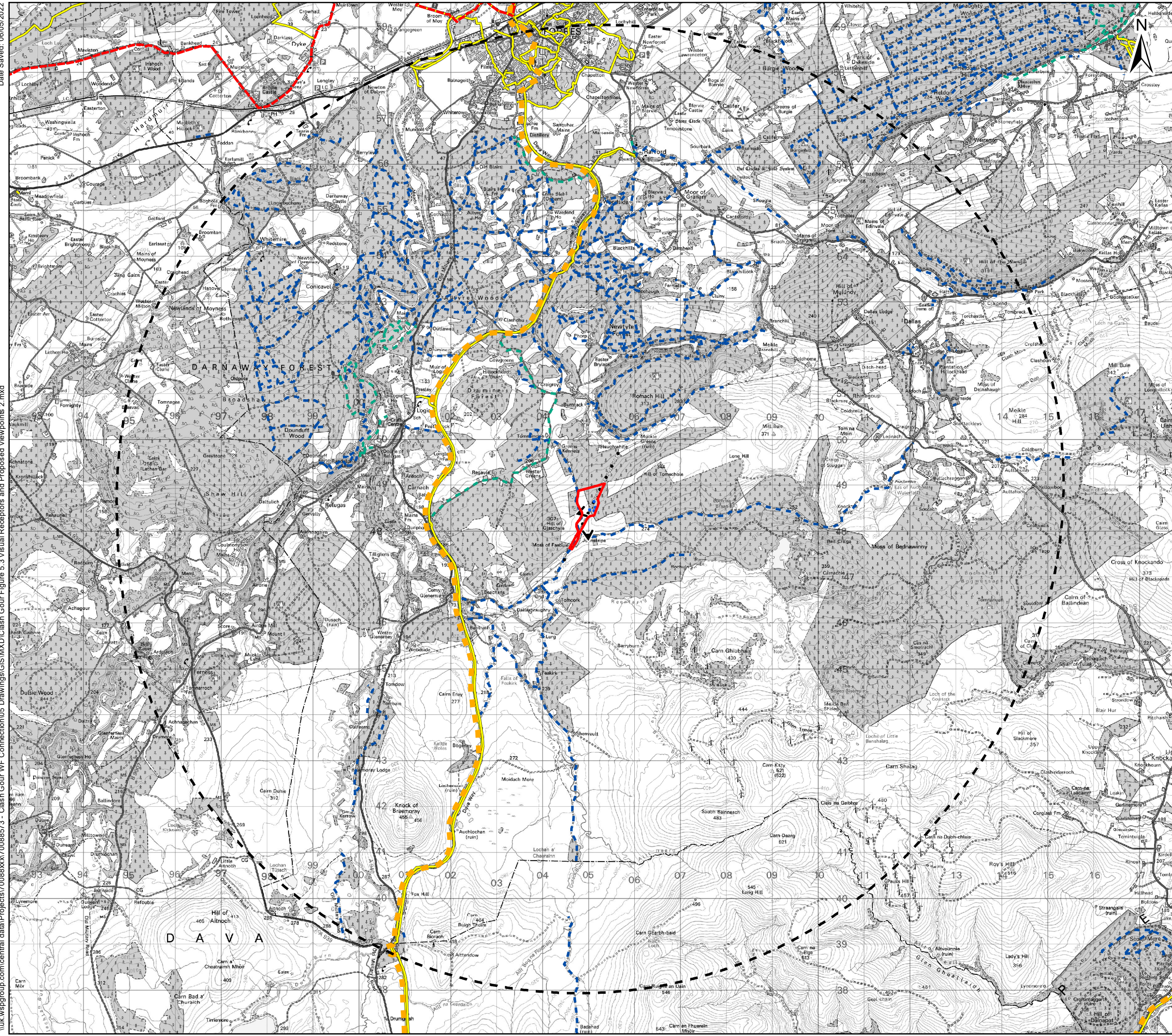

Key

- Site Boundary
- Viewpoints
- Proposed Towers
- Existing Towers
- 10km Study Area
- Dava Way- Scotlands Great Trails
- National Cycle Route
- Core Paths
- Existing Paths
- Promoted Paths
- A or B Road

0 1 2
Kilometres

Client: **Scottish & Southern Electricity Networks**
TRANSMISSION

Project: **Clash Gaur Wind Farm Connection**

Title: **Figure 5.3 - Visual Receptors**

Date: 21 June 2022 Scale: 80,000 @ A3
 Drawn: EC Checked: DT Approved: SM
 Drawing Number: 70088573-012