

Date Saved: 09/05/2022
 \\uk.wspgroup.com\central\data\Projects\70088573 - Clash Gour WF Connection\GIS\MXD\Clash Gour WF Connection\05 Drawings\GIS\MXD\Clash Gour WF Connection\05 Drawings\70088573 - Clash Gour WF Connection\05 Drawings\70088573-007 Figure 8.1 Peat.mxd

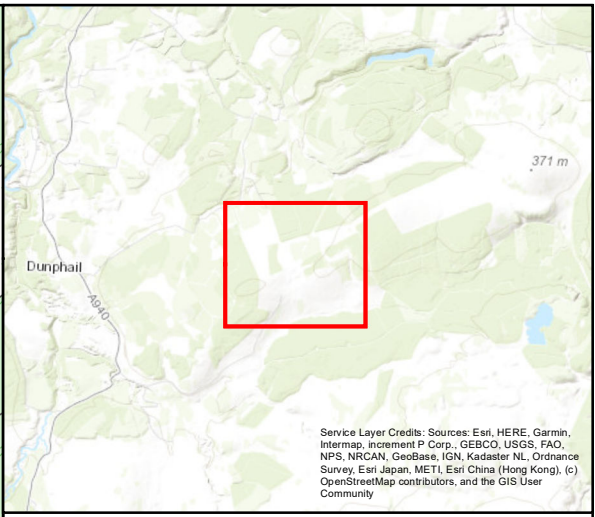
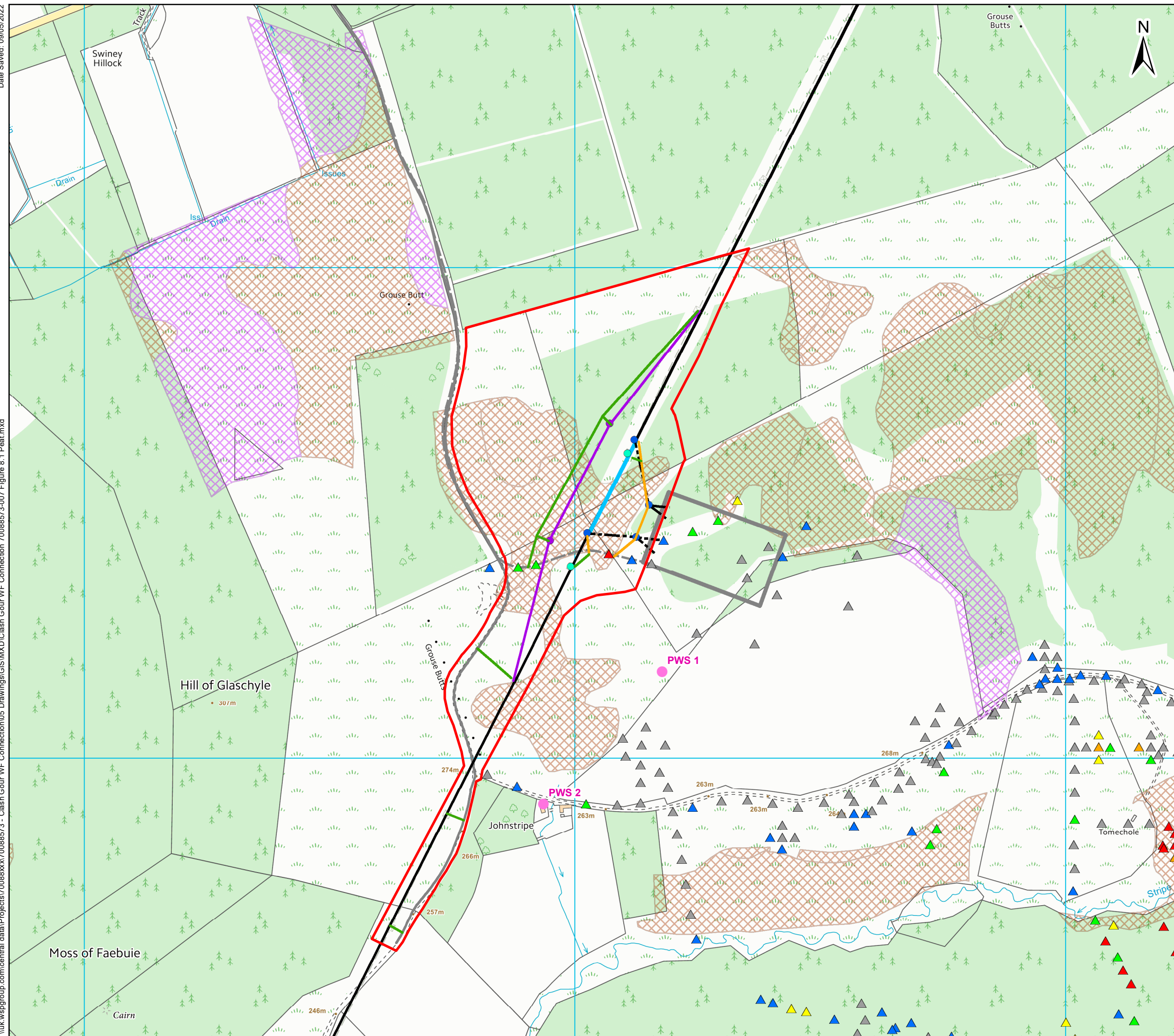

Key

- Site
- Existing OHL
- - - Proposed New OHL
- Proposed Tower Location
- Tower to be Removed
- Existing OHL to be Removed
- Permanent Access Track
- Temporary Access Track

Temporary OHL Diversion

- Temporary OHL
- Temporary Tower

Clash Gour Wind Farm Infrastructure

- Clash Gour Substation
- Upgraded Existing Access Track
- New Access Track

Peat Depth (m)

- ▲ 0.0 - 0.5
- ▲ 0.5 - 1.0
- ▲ 1.0 - 1.5
- ▲ 1.5 - 2.0
- ▲ 2.0 - 2.5
- ▲ 2.5 - 4.0

NatureScot Carbon Rich Soil, Peat and Priority Peatland Habitats - Map 2016

- ▧ Class 1
- ▧ Class 2
- Private Water Supplies

0 0.2 0.4
 km

Client: **Scottish & Southern Electricity Networks**
 TRANSMISSION

Project: **Clash Gour Wind Farm Connection**

Title: **Figure 8.1 Hydrology and Peat**

Date: 21 June 2022 Scale: 7,500 @ A3
 Drawn: JO Checked: DT Approved: SM
 Drawing Number: 70088573-007

Contains Ordnance Survey data © Crown copyright and database right 2021.