

- Legend**
- Proposed Steel Lattice Tower
  - Proposed OHL Alignment
  - Proposed Sealing End Compound
  - New Permanent Access Track
  - New Temporary Access Track
  - Existing Access Track
  - Strathy Wood Substation
  - Felling Operational Corridor
  - Strathy North Conifer
  - Strathy Wood Fallow (Awaiting replanting as Upland Oak-Birchwood)
  - Strathy Wood Conifer Regeneration
  - Strathy Wood Regen Conifer
  - Strathy Wood Windblown Conifer
  - Strathy Wood Standing Conifer
  - Native Woodland Survey of Scotland
  - National Forest Inventory Woodland Scotland (NFIWS 2022)

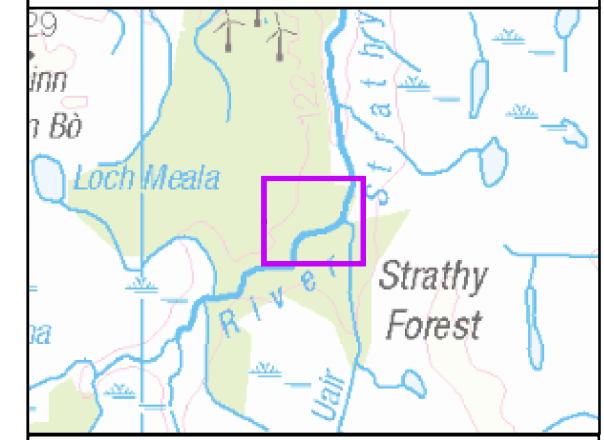

956000m.N

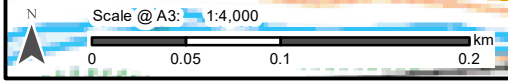

Sources: Esri, HERE, Garmin, Intermap, increment P Corp., GEBCO, USGS, FAO, NPS, NRCAN, GeoBase, IGN, Kadaster NL, Ordnance Survey, Esri Japan, METI, Esri China (Hong Kong), (c) OpenStreetMap contributors, and the GIS User Community

282000m.E

Reproduced by permission of Ordnance Survey on behalf of HMSO.  
© Crown copyright and database rights 2024  
OS AC0000848283. Supplied by: ukmapcentre.com

Project No: LT559  
Strathy Wood Wind Farm Grid Connection -  
Project: EIA Report

Title: Figure 12.2.1 - Forestry Felling

Drawn by: MT Date: 08/11/2024

Drawing: 122023-EIA-D12.2.1-1.0.0

# Brarathy

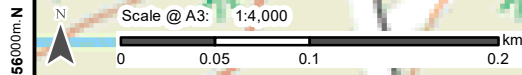
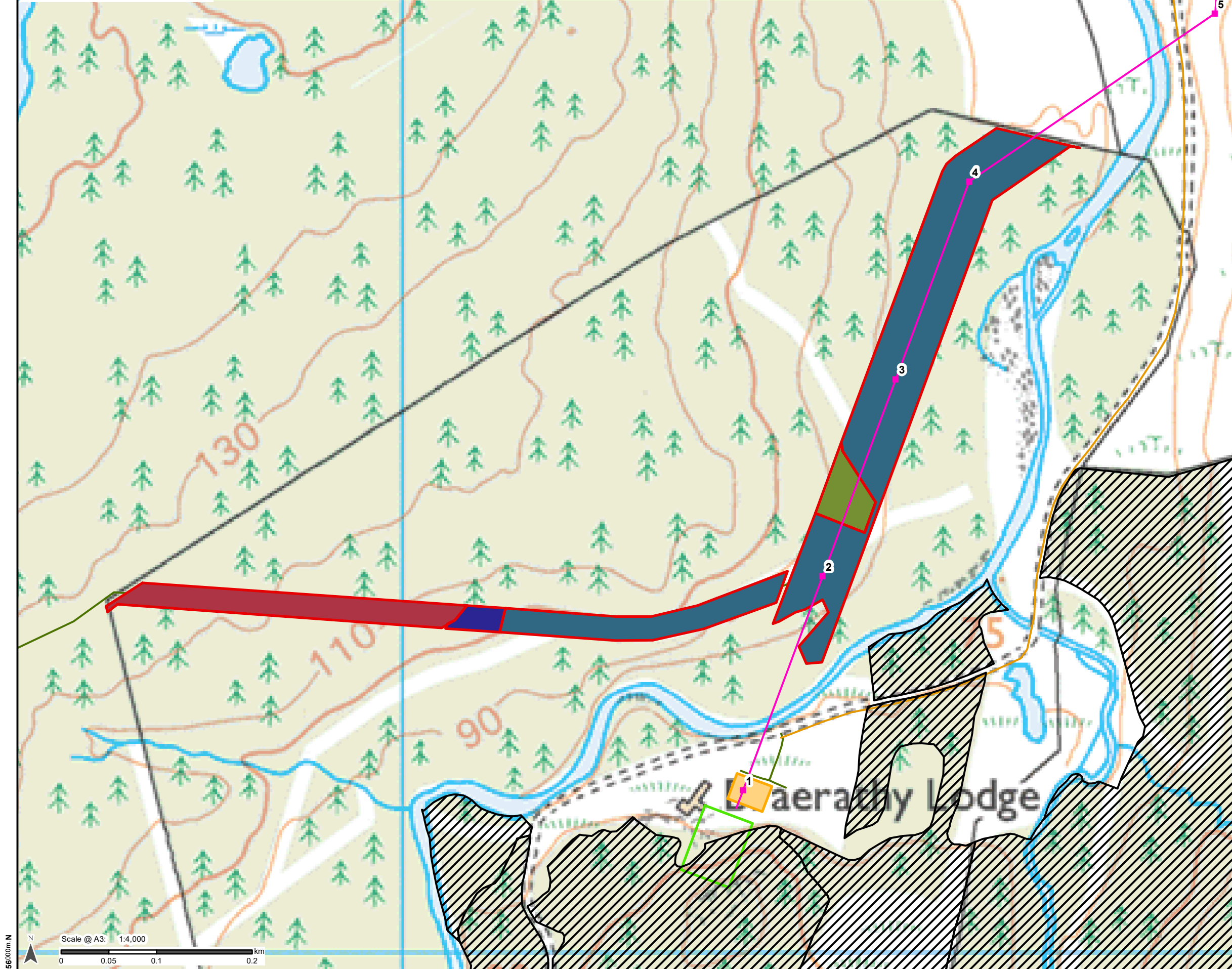

## Legend

- Proposed Steel Lattice Tower
- Proposed OHL Alignment
- Proposed Sealing End Compound
- New Permanent Access Track
- New Temporary Access Track
- Existing Access Track
- Strathy Wood Substation
- Felling Operational Corridor
- Strathy Wood Conifer Regeneration
- Strathy Wood Fallow (Awaiting Replanting as Upland Oak-Birchwood)
- Strathy Wood Windblown Conifer
- Strathy Wood Standing Conifer
- Native Woodland Survey of Scotland

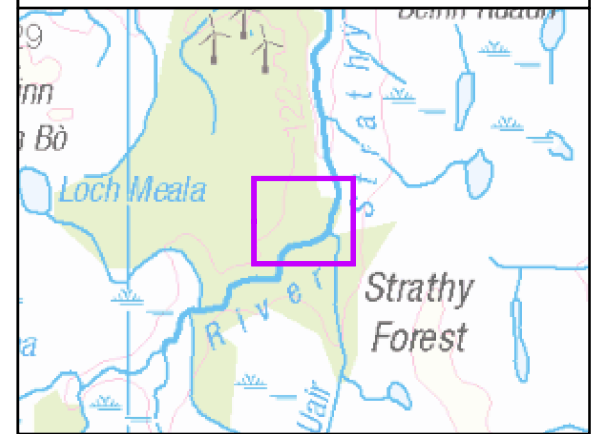

Reproduced by permission of Ordnance Survey on behalf of HMSO.  
© Crown copyright and database rights 2024  
OS AC0000848283. Supplied by: ukmapcentre.com

Project No: LT559  
Strathy Wood Wind Farm Grid Connection -  
EIA Report

Title: Figure 12.2.2 - Forestry Felling

Drawn by: MT Date: 08/11/2024

Drawing: 122023-EIA-D12.2.2-1.0.0