

**Legend**

- Proposed OHL Alignment
- - - Existing 132 kV OHL (Wood Pole)
- New Permanent Access Track
- Existing Access Track
- - - New Temporary Access Track
- 10km Desk Study Area
- 20km Cumulative Effect Study Area

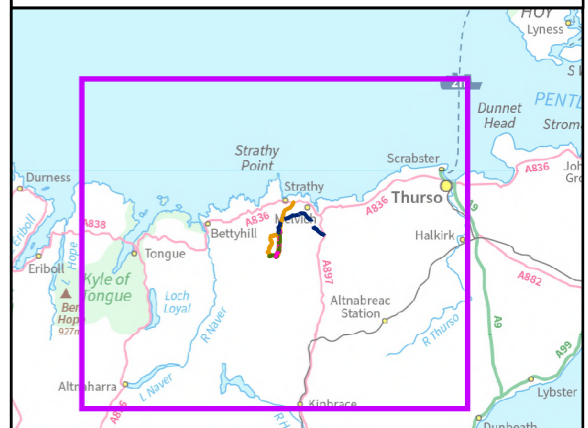

Reproduced by permission of Ordnance Survey on behalf of HMSO. Crown copyright and database right 2024 all rights reserved. Ordnance Survey Licence number AC0000848283.

Project No: LT559  
Project: Strathgairn Wood Wind Farm Grid Connection - EIA Report

Title: Figure 7.1 - Desk Study Area and Cumulative Effects Study Area

Drawn by: LM Date: 21/10/2024

Drawing: LT559\_EIA\_0002\_04