

Reproduced by permission of Ordnance Survey on behalf of HMSO.
Crown copyright and database right 2024 all rights reserved.
Ordnance Survey Licence number AC0000848283.

Project No: LT559
Project: Strathy Wood Wind Farm Grid Connection - EIA Report

Title:
Figure 7.7.1 - Habitat Survey Results Overview

Drawn by: LM Date: 10/09/2024

Drawing: LT559_EIA_0028_04

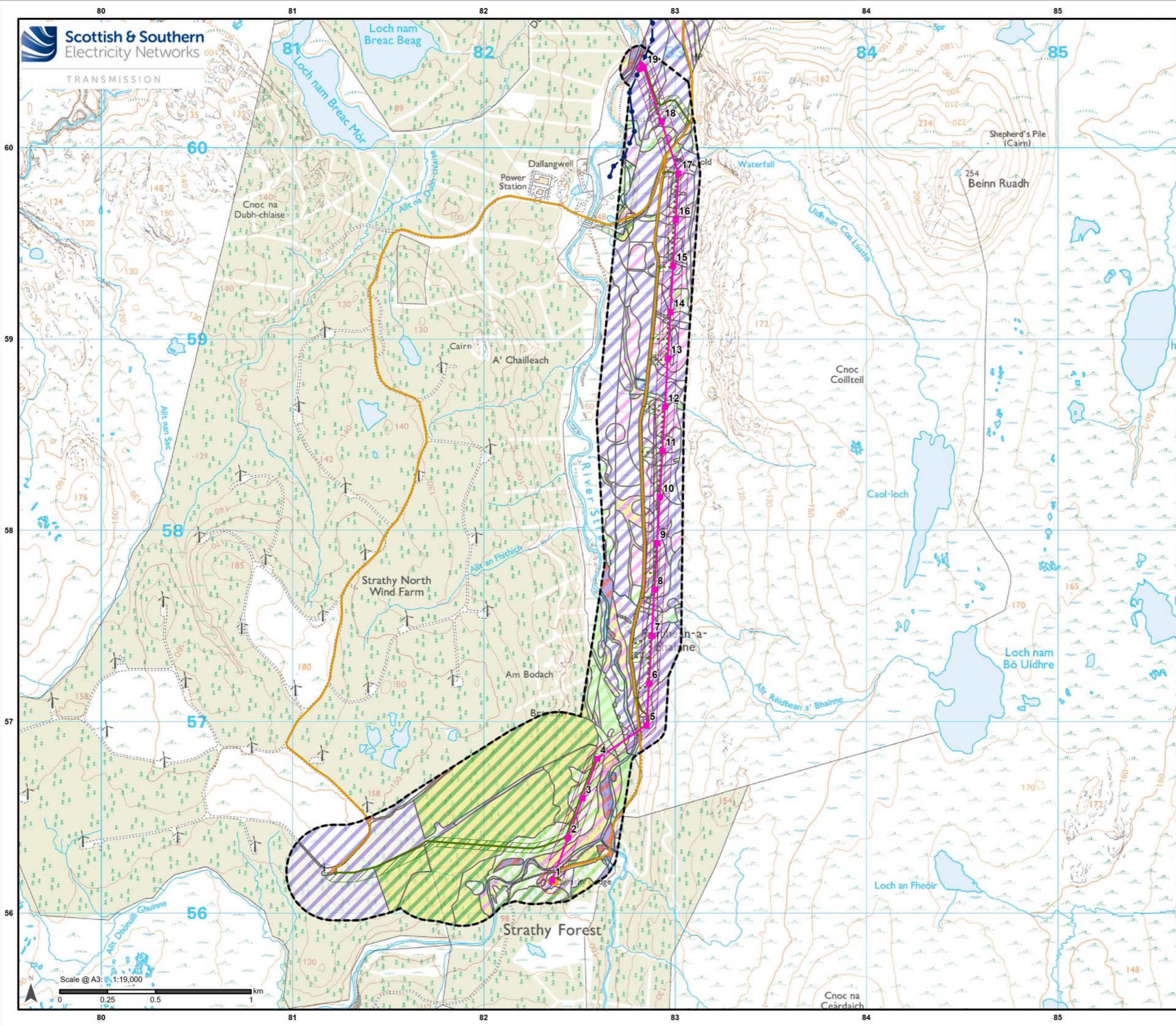

Legend

- Proposed Steel Lattice Tower
- Proposed Wood Pole (H Pole)
- Existing Wood Pole (H Pole)
- Proposed OHL Alignment
- Existing 132 kV OHL (Wood Pole)
- New Permanent Access Track
- Existing Access Track
- New Temporary Access Track
- ▨ Limit of Deviation (OHL)
- ▨ Limit of Deviation (Access Track)
- Proposed Sealing End Compound
- CSE Compound Earthworks
- ▨ Limit of Deviation (CSE Compound)
- ⬜ Habitats Survey Area

UK Habitat Classification Survey Results

- ▨ c1 - Arable and Horticulture
- ▨ f1 - Bog
- ▨ f2 - Fen, Marsh and Swamp
- ▨ g1 - Acid Grassland
- ▨ g3 - Neutral Grassland
- ▨ g4 - Modified Grassland
- ▨ h1 - Dwarf Shrub Heath
- ▨ h3 - Dense Scrub
- ▨ r1 - Standing Open Water and Canals
- ▨ r2 - Rivers and Lakes
- ▨ u1 - Built-Up Areas and Gardens
- ▨ w1 - Broadleaved, Mixed and Yew Woodland
- ▨ w2 - Coniferous Woodland

Reproduced by permission of Ordnance Survey on behalf of HMSO.
Crown copyright and database right 2024 all rights reserved.
Ordnance Survey Licence number AC0000848283.

Project No: LT559
Strathy Wood Wind Farm Grid Connection -
EIA Report

Title:
Figure 7.7.1 - Habitat Survey Results
Overview 2

Drawn by: LM Date: 10/09/2024

Drawing: LT559_EIA_0029_04

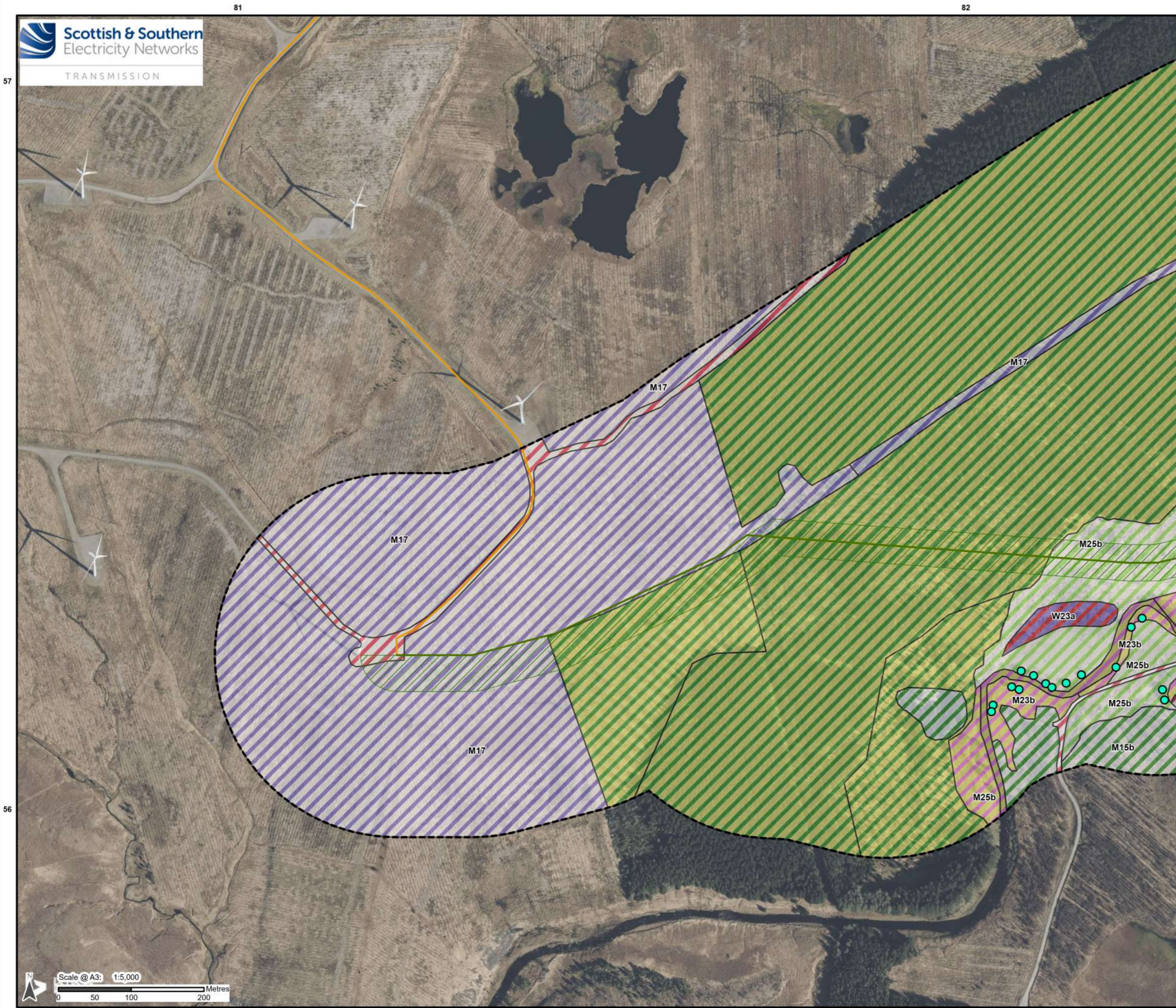

- Legend
- New Permanent Access Track
 - Existing Access Track
 - Limit of Deviation (Access Track)
 - Habitats Survey Area
- UK Habitat Classification Survey Results**
- f2 - Fen, Marsh and Swamp
 - g1 - Acid Grassland
 - h1 - Dwarf Shrub Heath
 - h3 - Dense Scrub
 - u1 - Built-Up Areas and Gardens
 - w1 - Broadleaved, Mixed and Yew Woodland
 - w2 - Coniferous Woodland
 - 32 - Woodlands and Trees Essentials: Scattered Trees

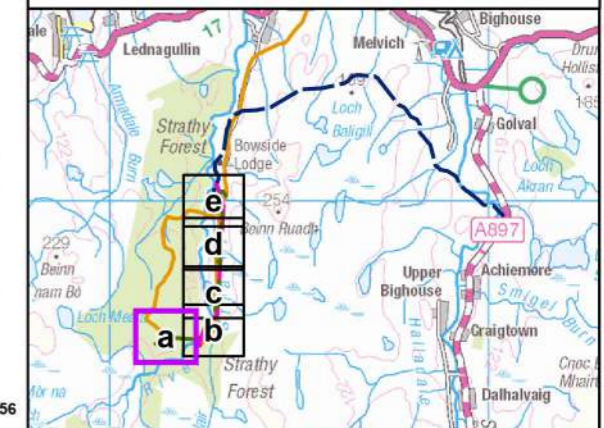

Reproduced by permission of Ordnance Survey on behalf of HMSO. Crown copyright and database right 2024 all rights reserved.
© 2024 Microsoft Corporation © 2024 Maxar © CNES (2024) Distribution Airbus DS

Project No: LT559
Project: Strathy Wood Wind Farm Grid Connection - EIA Report

Title:
Figure 7.7.1a - Habitat Survey Results

Drawn by: LM Date: 10/09/2024

Drawing: LT559_EIA_0008_04

57

56

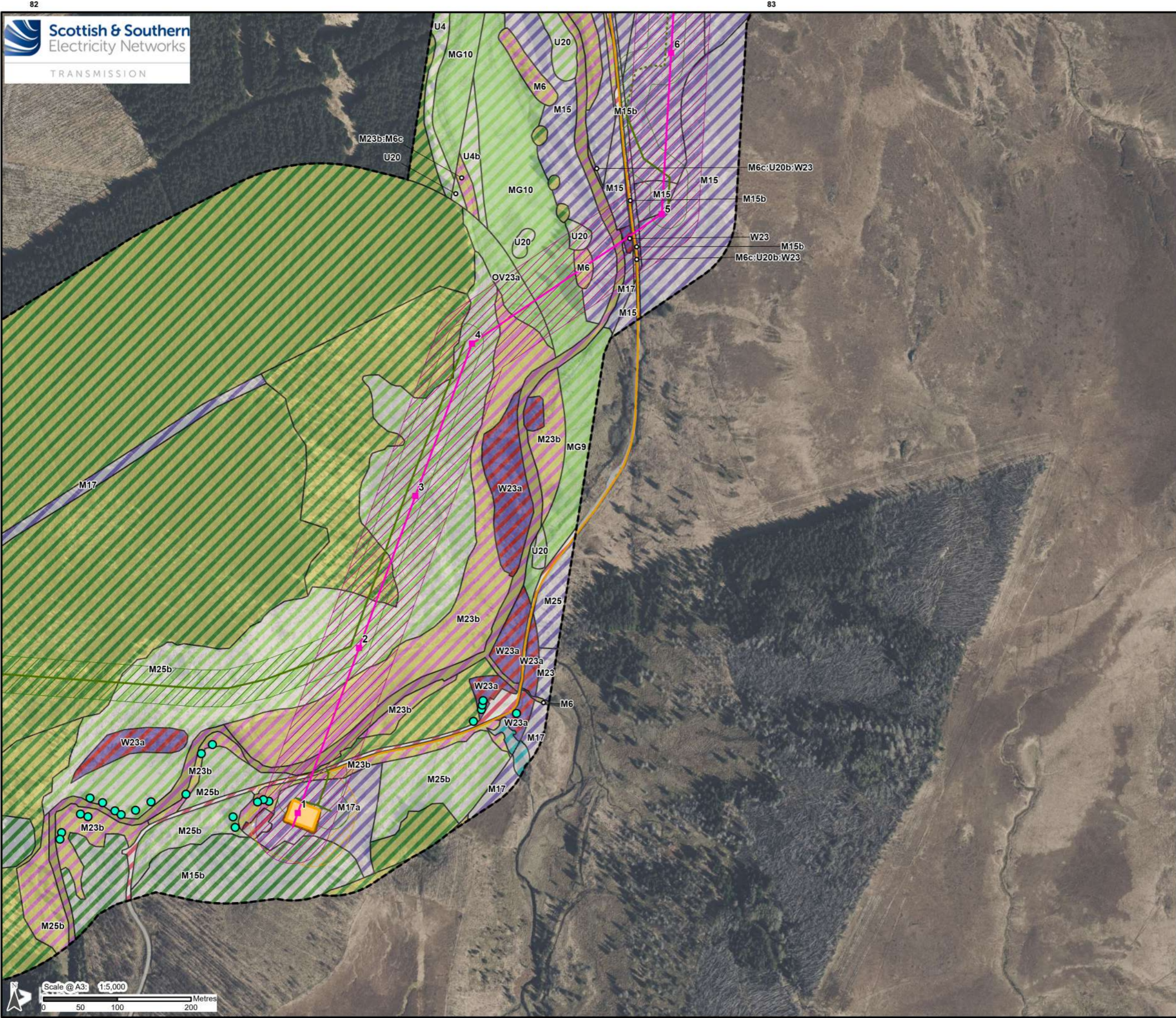

83

83

Legend

- Proposed Steel Lattice Tower
- Proposed OHL Alignment
- New Permanent Access Track
- Existing Access Track
- - - New Temporary Access Track
- Limit of Deviation (OHL)
- Limit of Deviation (Access Track)
- Proposed Sealing End Compound
- CSE Compound Earthworks
- Limit of Deviation (CSE Compound)
- Habitats Survey Area

UK Habitat Classification Survey Results

- f2 - Fen, Marsh and Swamp
- g1 - Acid Grassland
- g3 - Neutral Grassland
- h1 - Dwarf Shrub Heath
- h3 - Dense Scrub
- r1 - Standing Open Water and Canals
- u1 - Built-Up Areas and Gardens
- w1 - Broadleaved, Mixed and Yew Woodland
- w2 - Coniferous Woodland
- 32 - Woodlands and Trees Essentials: Scattered Trees

57

56

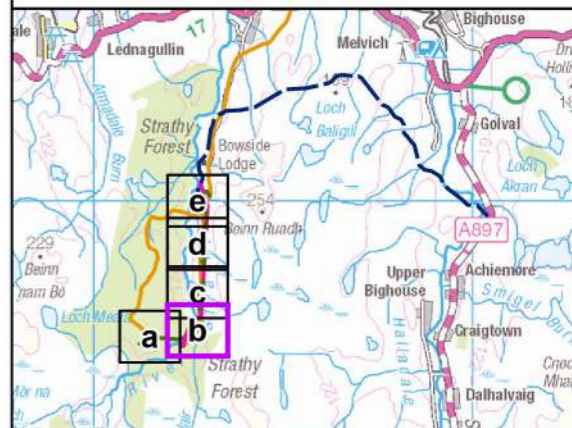

Reproduced by permission of Ordnance Survey on behalf of HMSO. Crown copyright and database right 2024 all rights reserved.
© 2024 Microsoft Corporation © 2024 Maxar © CNES (2024) Distribution Airbus DS

Project No: LT559
Project: Strathy Wood Wind Farm Grid Connection - EIA Report

Title:
Figure 7.7.1b - Habitat Survey Results

Drawn by: LM Date: 10/09/2024

Drawing: LT559_EIA_0008_04



82

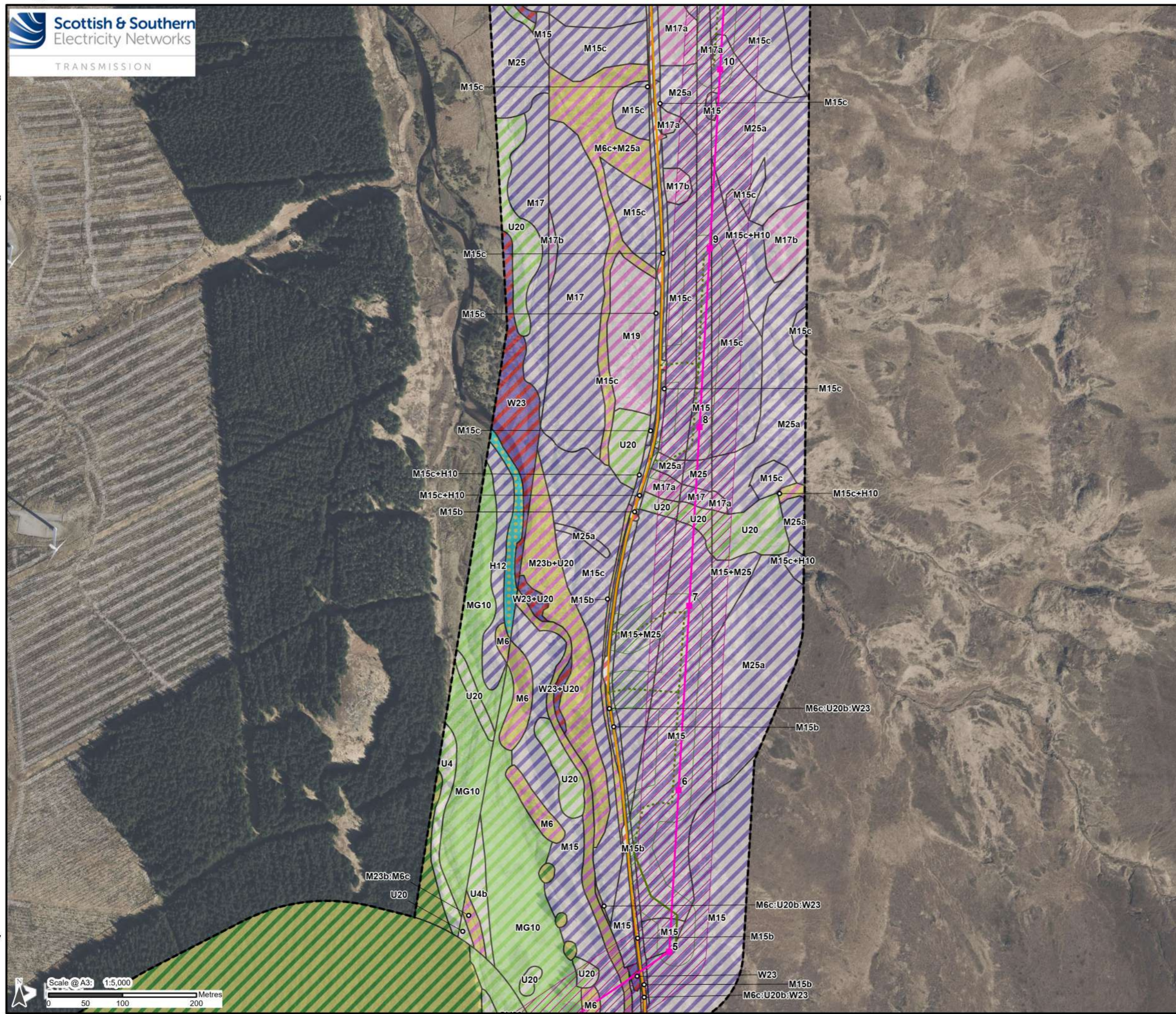

- Legend**
- Proposed Steel Lattice Tower
 - Proposed OHL Alignment
 - New Permanent Access Track
 - Existing Access Track
 - - - New Temporary Access Track
 - Limit of Deviation (OHL)
 - Limit of Deviation (Access Track)
 - Habitats Survey Area

- UK Habitat Classification Survey Results**
- f1 - Bog
 - f2 - Fen, Marsh and Swamp
 - g1 - Acid Grassland
 - g3 - Neutral Grassland
 - h1 - Dwarf Shrub Heath
 - h3 - Dense Scrub
 - r2 - Rivers and Lakes
 - u1 - Built-Up Areas and Gardens
 - w2 - Coniferous Woodland

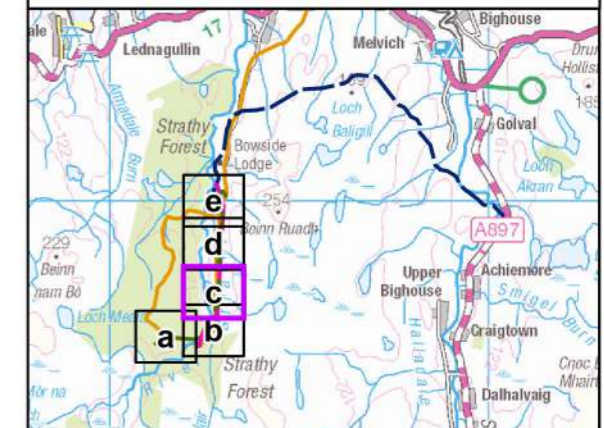

Reproduced by permission of Ordnance Survey on behalf of HMSO. Crown copyright and database right 2024 all rights reserved.
 © 2024 Microsoft Corporation © 2024 Maxar © CNES (2024) Distribution Airbus DS

Project No: LT559
 Project: Strathy Wood Wind Farm Grid Connection - EIA Report

Title:
 Figure 7.7.1c - Habitat Survey Results







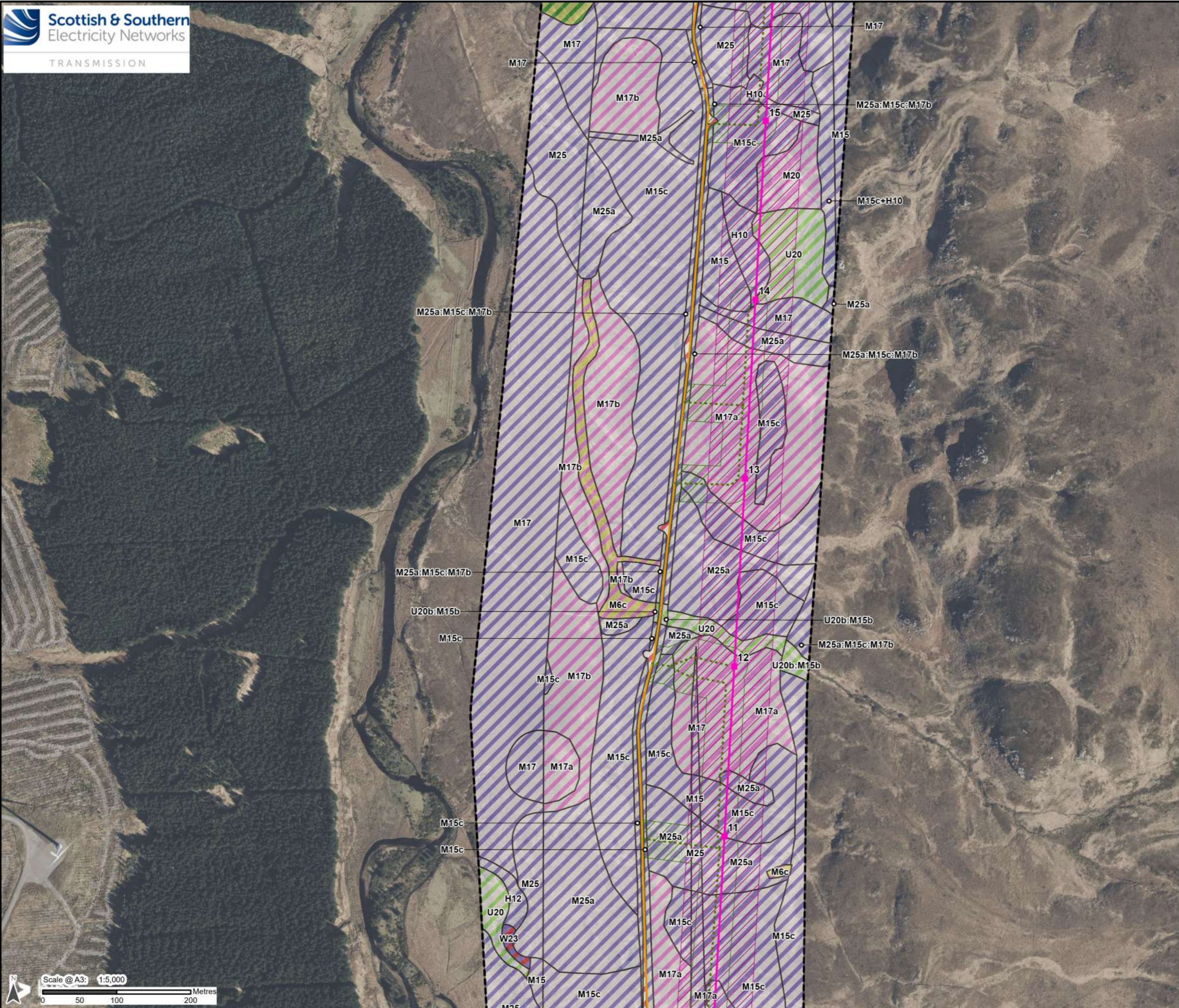

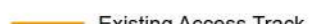

Drawn by: LM Date: 10/09/2024

Drawing: LT559_EIA_0008_04



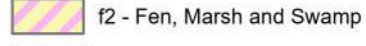
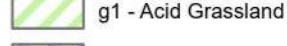
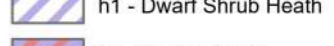
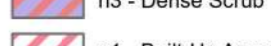
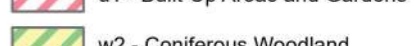

Legend

-  Proposed Steel Lattice Tower
-  Proposed OHL Alignment
-  Existing Access Track
-  New Temporary Access Track
-  Limit of Deviation (OHL)
-  Limit of Deviation (Access Track)
-  Habitats Survey Area
- UK Habitat Classification Survey Results**
-  f1 - Bog
-  f2 - Fen, Marsh and Swamp
-  g1 - Acid Grassland
-  h1 - Dwarf Shrub Heath
-  h3 - Dense Scrub
-  u1 - Built-Up Areas and Gardens
-  w2 - Coniferous Woodland

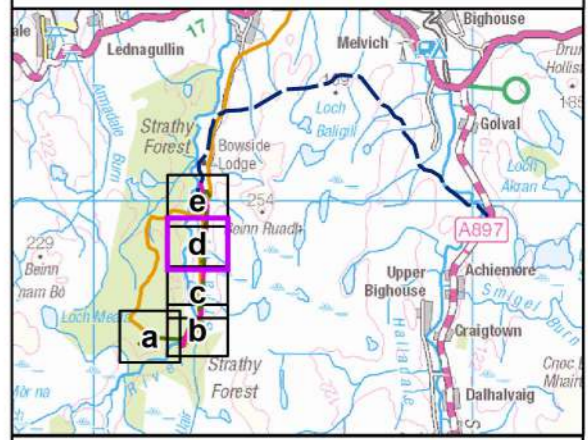

Reproduced by permission of Ordnance Survey on behalf of HMSO. Crown copyright and database right 2024 all rights reserved.
© 2024 Microsoft Corporation © 2024 Maxar © CNES (2024) Distribution Airbus DS

Project No: LT559
Project: Strathy Wood Wind Farm Grid Connection - EIA Report

Title: Figure 7.7.1d - Habitat Survey Results

Drawn by: LM Date: 10/09/2024

Drawing: LT559_EIA_0008_04

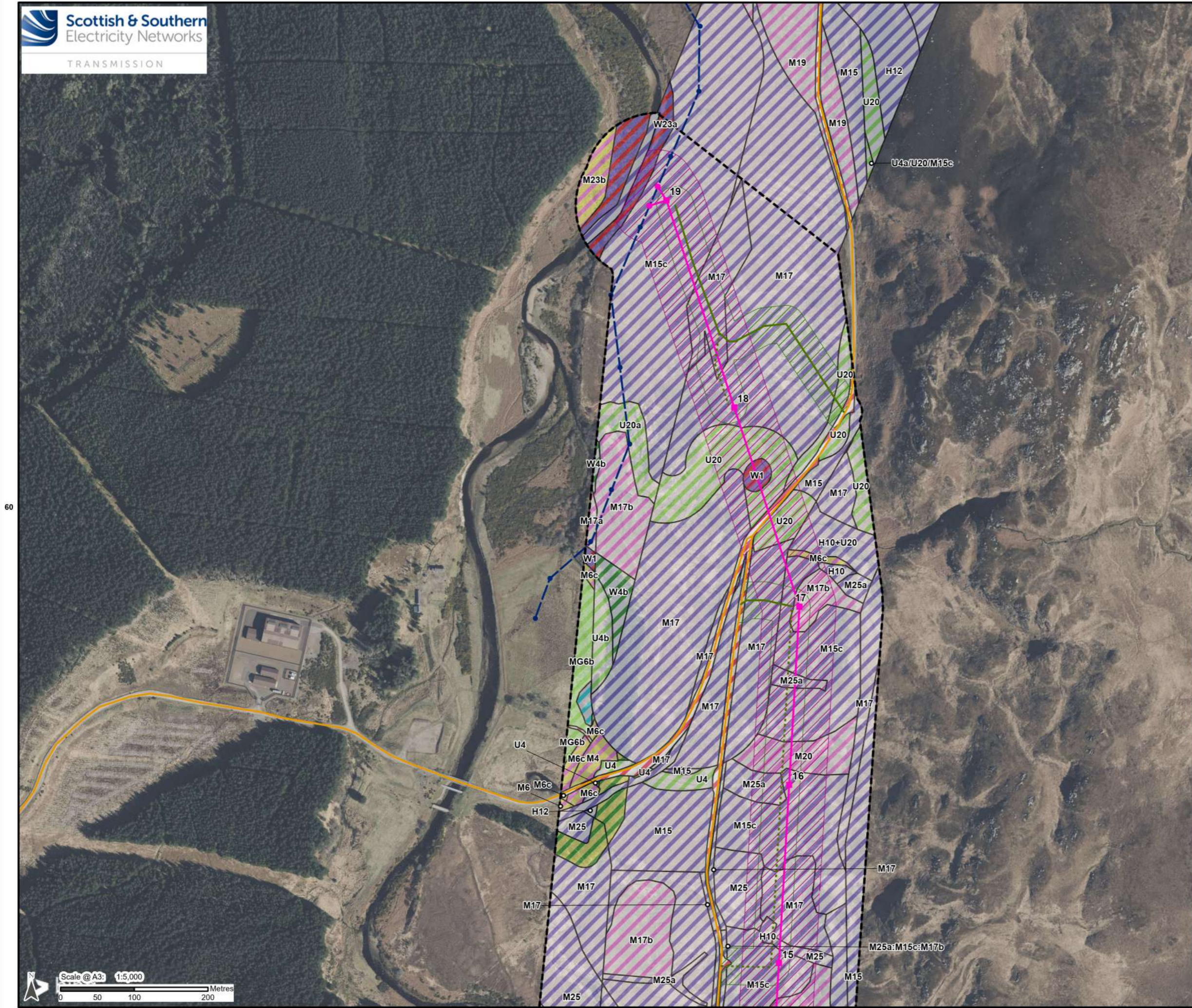

Legend

- Proposed Steel Lattice Tower
 - Proposed Wood Pole (H Pole)
 - Existing Wood Pole (H Pole)
 - Proposed OHL Alignment
 - Existing 132 kV OHL (Wood Pole)
 - New Permanent Access Track
 - Existing Access Track
 - - - New Temporary Access Track
 - Limit of Deviation (OHL)
 - Limit of Deviation (Access Track)
 - Habitats Survey Area
- UK Habitat Classification Survey Results**
- f1 - Bog
 - f2 - Fen, Marsh and Swamp
 - g1 - Acid Grassland
 - g3 - Neutral Grassland
 - h1 - Dwarf Shrub Heath
 - h3 - Dense Scrub
 - r1 - Standing Open Water and Canals
 - u1 - Built-Up Areas and Gardens
 - w1 - Broadleaved, Mixed and Yew Woodland
 - w2 - Coniferous Woodland

60

60

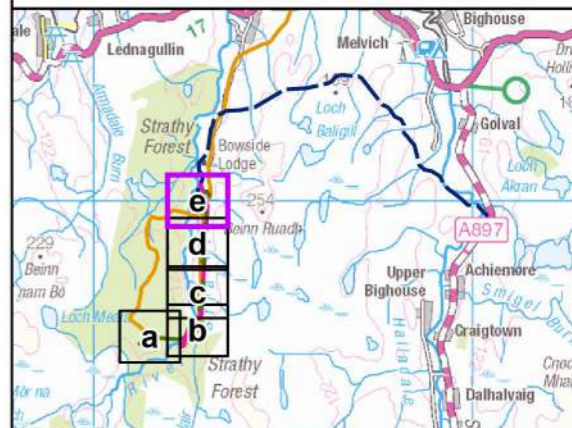

Reproduced by permission of Ordnance Survey on behalf of HMSO. Crown copyright and database right 2024 all rights reserved.
 © 2024 Microsoft Corporation © 2024 Maxar © CNES (2024) Distribution Airbus DS

Project No: LT559
 Project: Strathy Wood Wind Farm Grid Connection - EIA Report

Title:
 Figure 7.7.1e - Habitat Survey Results

Drawn by: LM Date: 10/09/2024

Drawing: LT559_EIA_0008_04



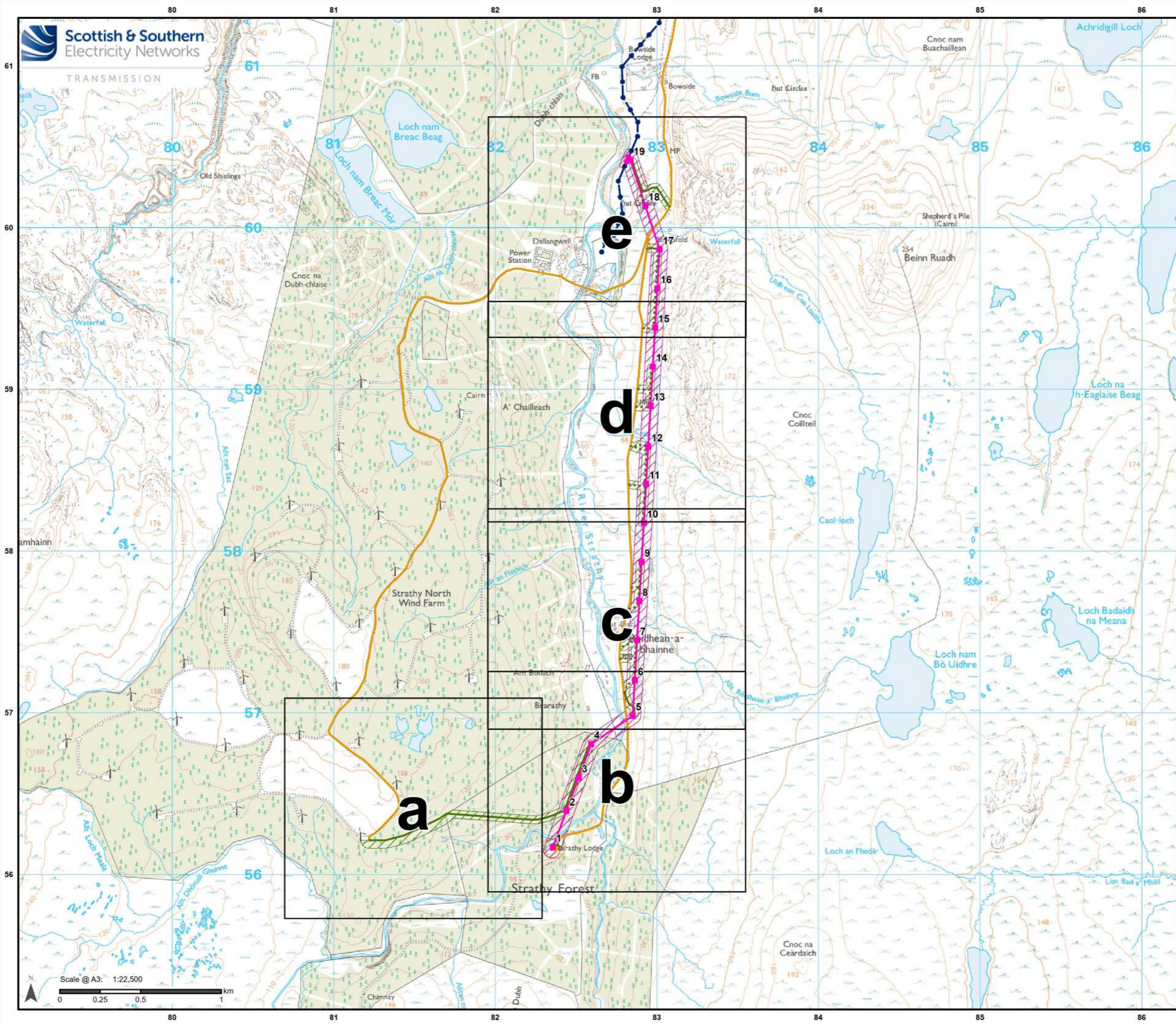

- Legend
- Proposed Steel Lattice Tower
 - Proposed Wood Pole (H Pole)
 - Existing Wood Pole (H Pole)
 - Proposed OHL Alignment
 - Existing 132 kV OHL (Wood Pole)
 - New Permanent Access Track
 - Existing Access Track
 - New Temporary Access Track
 - ▨ Limit of Deviation (OHL)
 - ▨ Limit of Deviation (Access Track)
 - Proposed Sealing End Compound
 - CSE Compound Earthworks
 - ▨ Limit of Deviation (CSE Compound)
 - Tile Extent

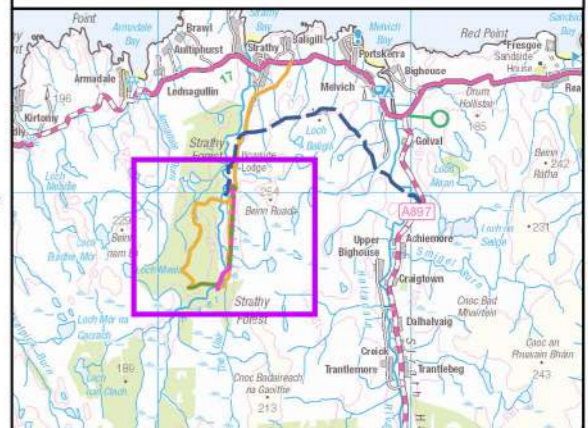

Reproduced by permission of Ordnance Survey on behalf of HMSO. Crown copyright and database right 2024 all rights reserved. Ordnance Survey Licence number AC0000848283.

Project No: LT559
Project: Strathy Wood Wind Farm Grid Connection - EIA Report

Title: Figure 7.7.2 - GWDTE Habitat Survey Results Overview

Drawn by: LM Date: 10/09/2024

Drawing: LT559_EIA_0031_04

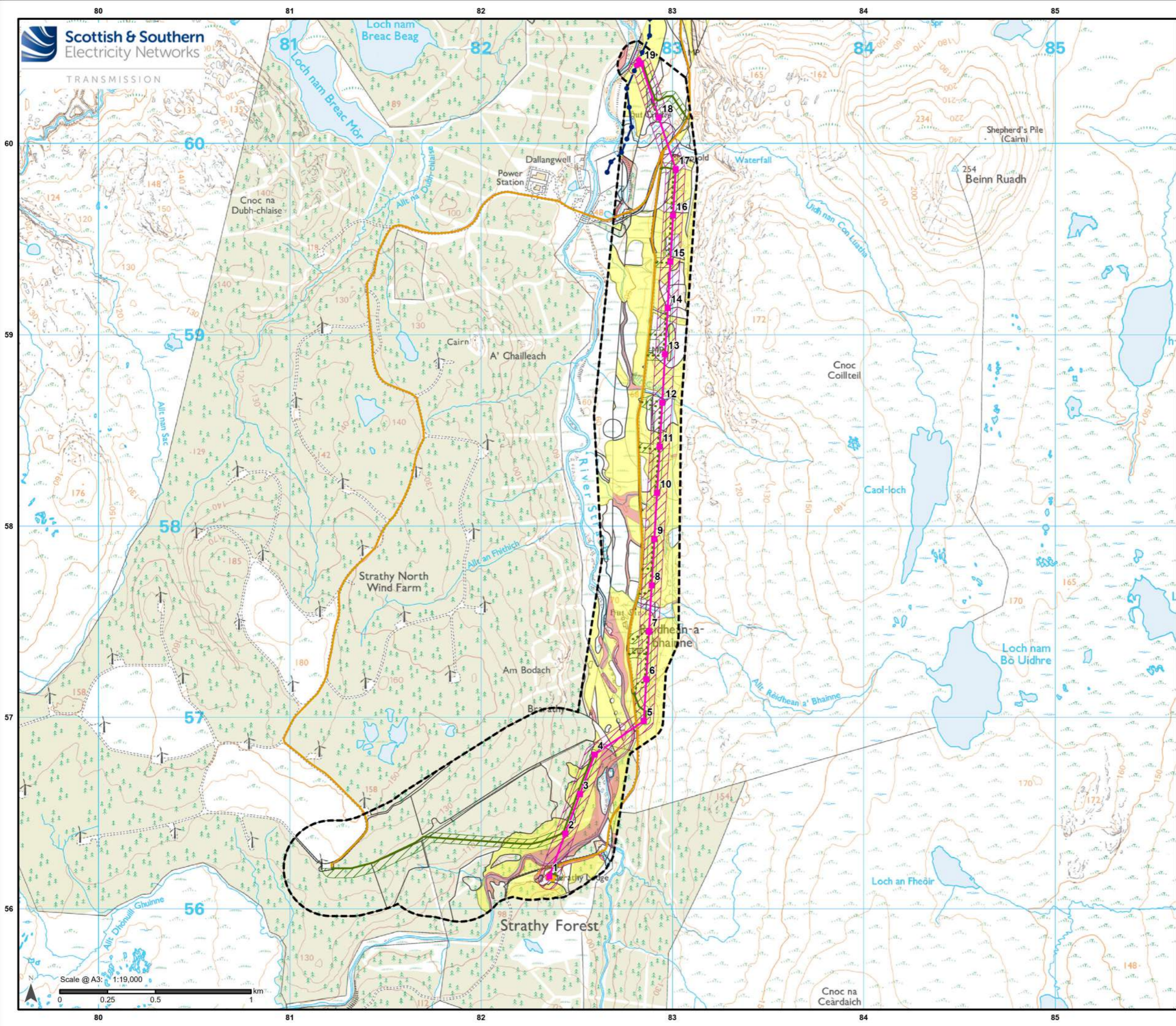

Legend

- Proposed Steel Lattice Tower
- Proposed Wood Pole (H Pole)
- Existing Wood Pole (H Pole)
- Proposed OHL Alignment
- Existing 132 kV OHL (Wood Pole)
- New Permanent Access Track
- Existing Access Track
- New Temporary Access Track
- ▨ Limit of Deviation (OHL)
- ▨ Limit of Deviation (Access Track)
- Proposed Sealing End Compound
- CSE Compound Earthworks
- ▨ Limit of Deviation (CSE Compound)
- ⬜ Habitats Survey Area

Groundwater Dependent Terrestrial Ecosystems (GWDE)

- Highly
- Moderately
- Non-GWDE

Reproduced by permission of Ordnance Survey on behalf of HMSO. Crown copyright and database right 2024 all rights reserved. Ordnance Survey Licence number AC0000848283.

Project No: LT559
Strathy Wood Wind Farm Grid Connection - EIA Report







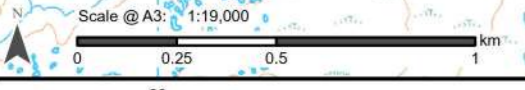

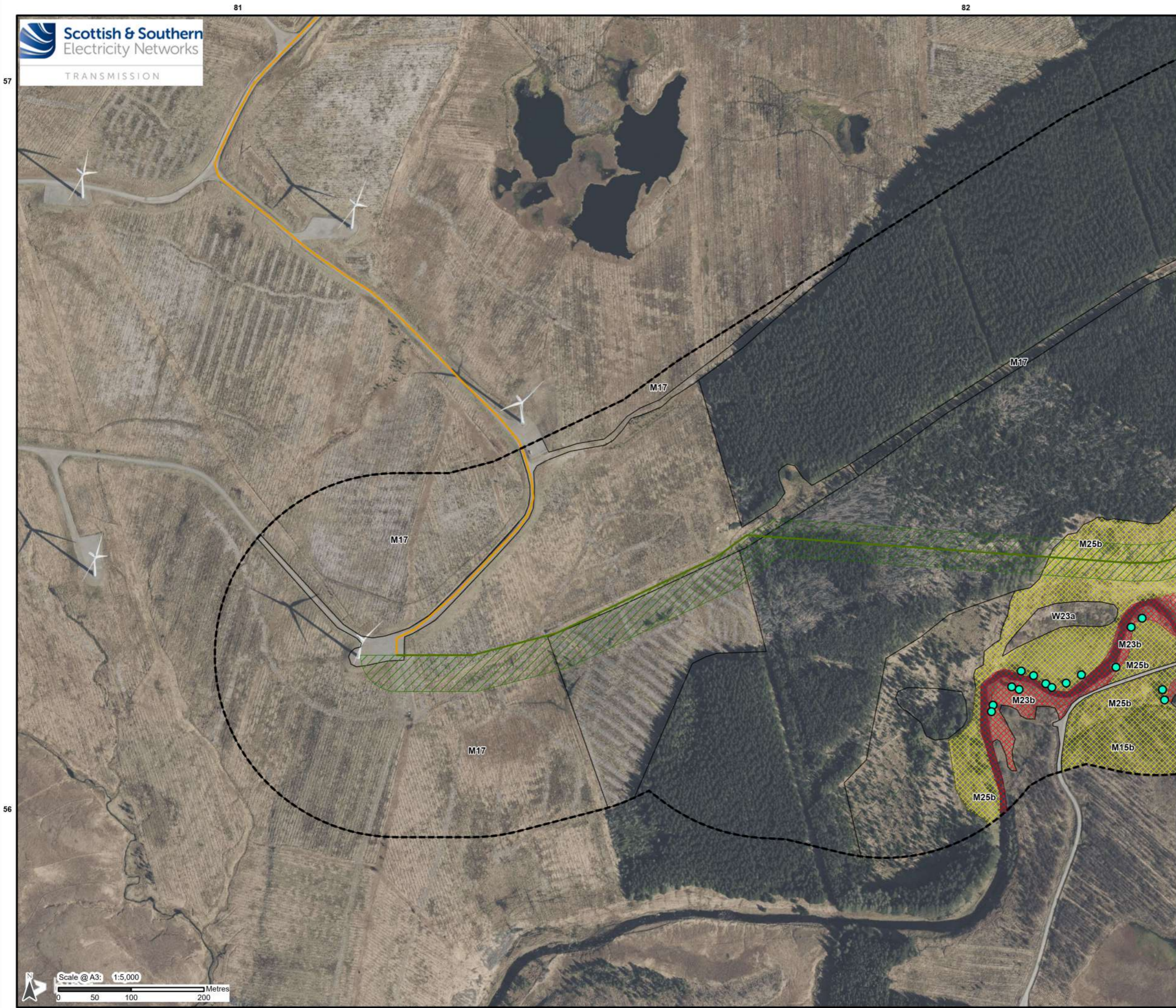
Title:
Figure 7.7.2 - GWDE Habitat Survey Results Overview 2

Drawn by: LM Date: 10/09/2024

Drawing: LT559_EIA_0032_04





- Legend**
-  New Permanent Access Track
 -  Existing Access Track
 -  Limit of Deviation (Access Track)
 -  Habitats Survey Area
 -  32 - Woodlands and Trees Essentials: Scattered Trees
- Groundwater Dependent Terrestrial Ecosystems (GWDTE)**
-  Highly
 -  Moderately
 -  Non-GWDTE

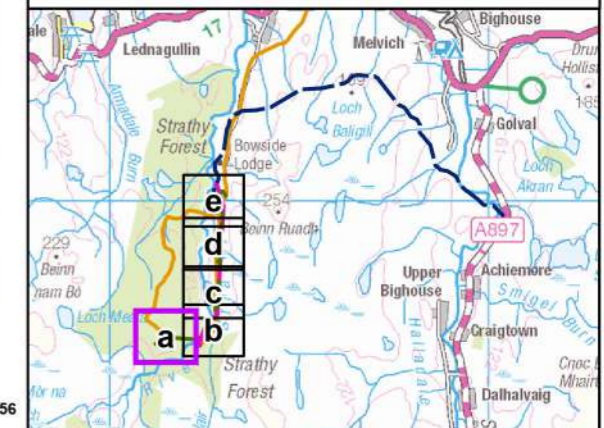

Reproduced by permission of Ordnance Survey on behalf of HMSO. Crown copyright and database right 2024 all rights reserved.
 © 2024 Microsoft Corporation © 2024 Maxar © CNES (2024) Distribution Airbus DS









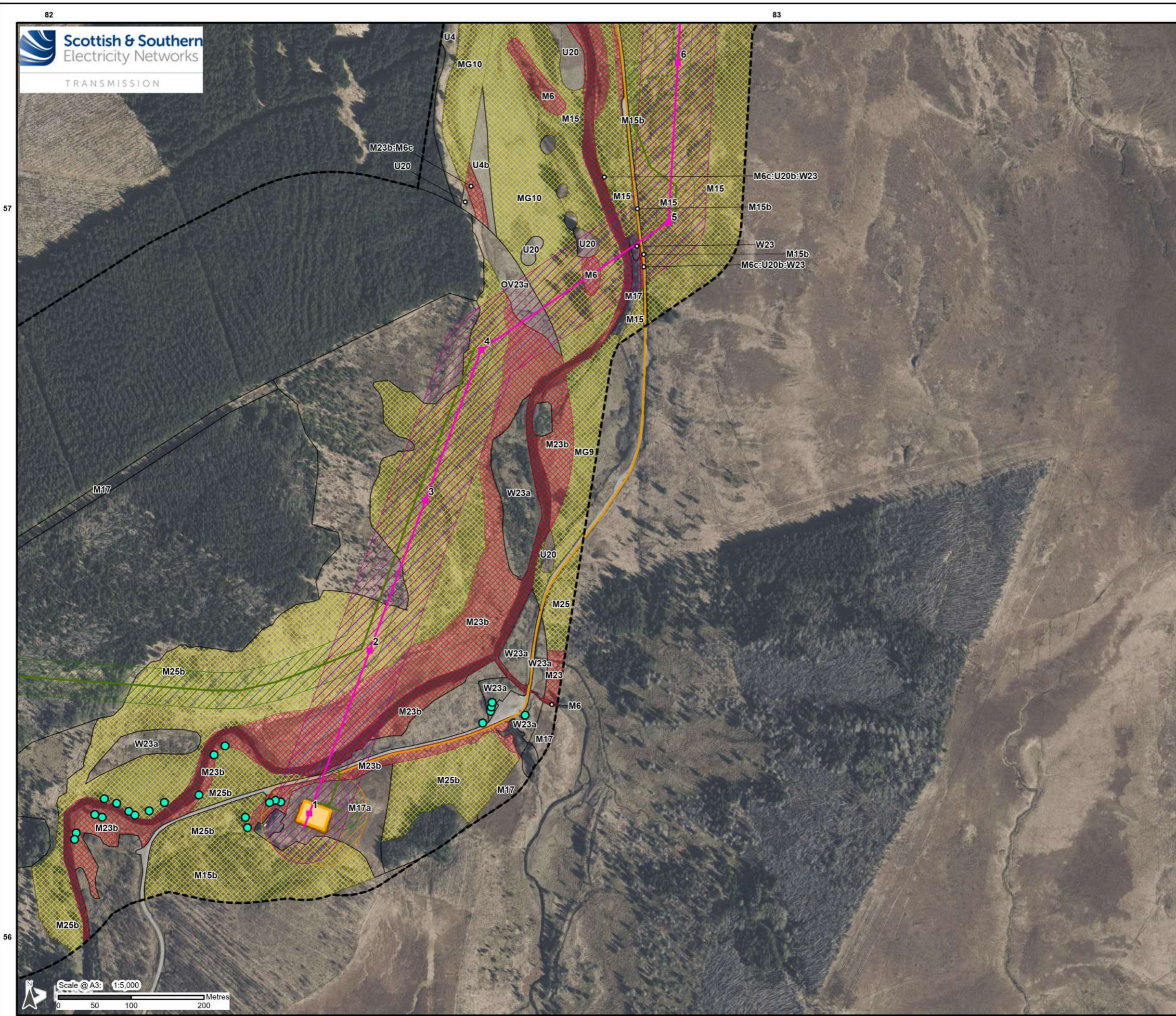





Project No: LT559
 Strathy Wood Wind Farm Grid Connection - EIA Report

Title:
 Figure 7.7.2a - GWDTE Habitat Survey Results

Drawn by: LM Date: 10/09/2024

Drawing: LT559_EIA_0030_04



- Legend**
-  Proposed Steel Lattice Tower
 -  Proposed OHL Alignment
 -  New Permanent Access Track
 -  Existing Access Track
 -  New Temporary Access Track
 -  Limit of Deviation (OHL)
 -  Limit of Deviation (Access Track)
 -  Proposed Sealing End Compound
 -  CSE Compound Earthworks
 -  Limit of Deviation (CSE Compound)
 -  Habitats Survey Area
 -  32 - Woodlands and Trees Essentials: Scattered Trees
- Groundwater Dependent Terrestrial Ecosystems (GWDTE)**
-  Highly
 -  Moderately
 -  Non-GWDTE

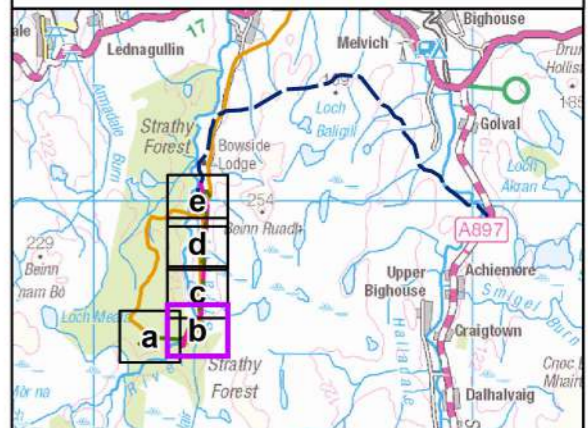

Reproduced by permission of Ordnance Survey on behalf of HMSO. Crown copyright and database right 2024 all rights reserved.
 © 2024 Microsoft Corporation © 2024 Maxar © CNES (2024) Distribution Airbus DS

Project No: LT559
 Project: Strathy Wood Wind Farm Grid Connection - EIA Report

Title:
 Figure 7.7.2b - GWDTE Habitat Survey Results

Drawn by: LM Date: 10/09/2024

Drawing: LT559_EIA_0030_04



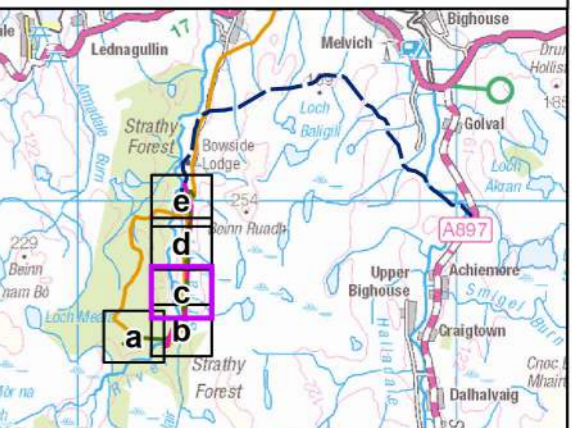
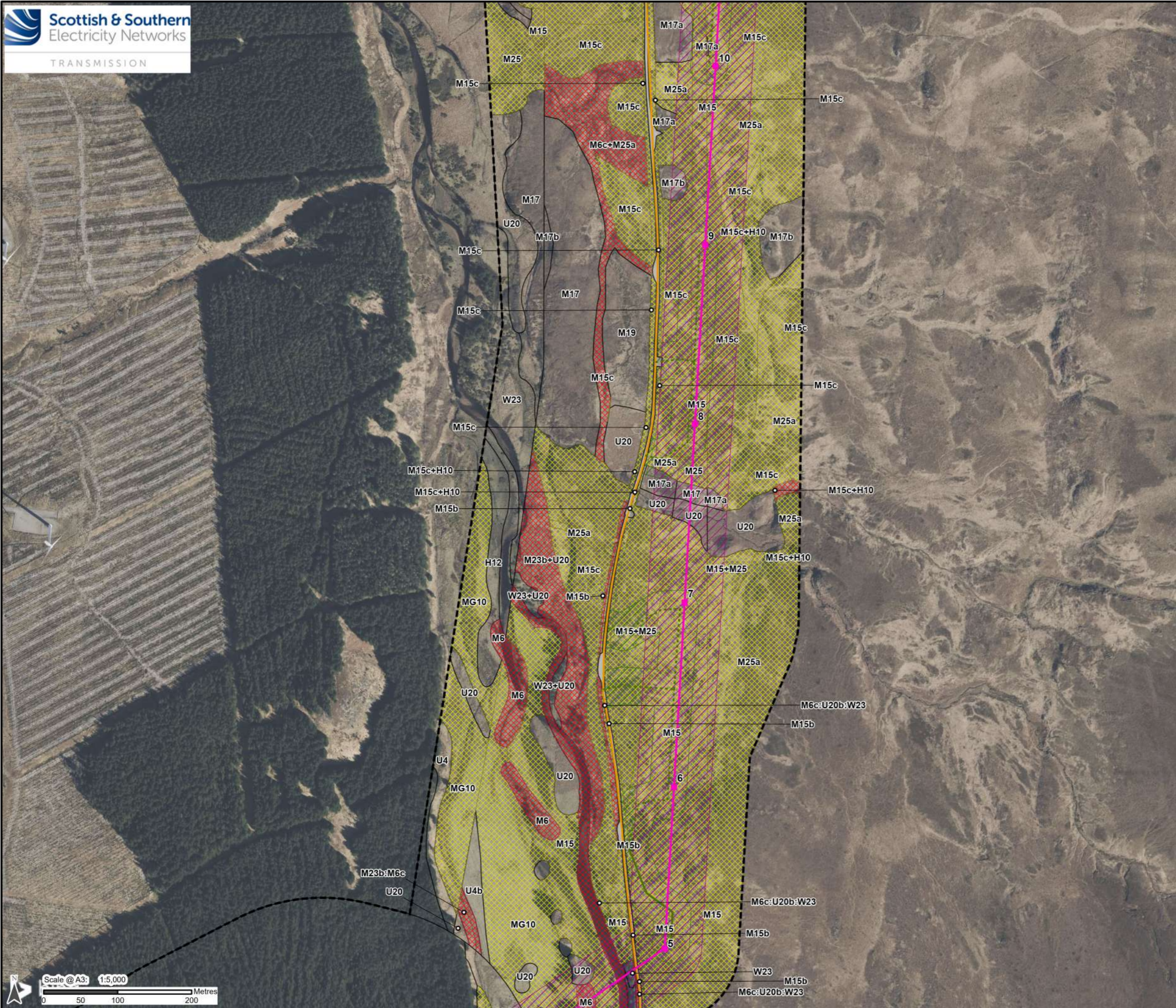

Reproduced by permission of Ordnance Survey on behalf of HMSO. Crown copyright and database right 2024 all rights reserved.
© 2024 Microsoft Corporation © 2024 Maxar © CNES (2024) Distribution Airbus DS

Project No: LT559
Project: Strathy Wood Wind Farm Grid Connection - EIA Report

Title:
Figure 7.7.2c - GWDTE Habitat Survey Results

Drawn by: LM Date: 10/09/2024

Drawing: LT559_EIA_0030_04

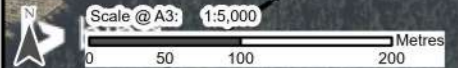

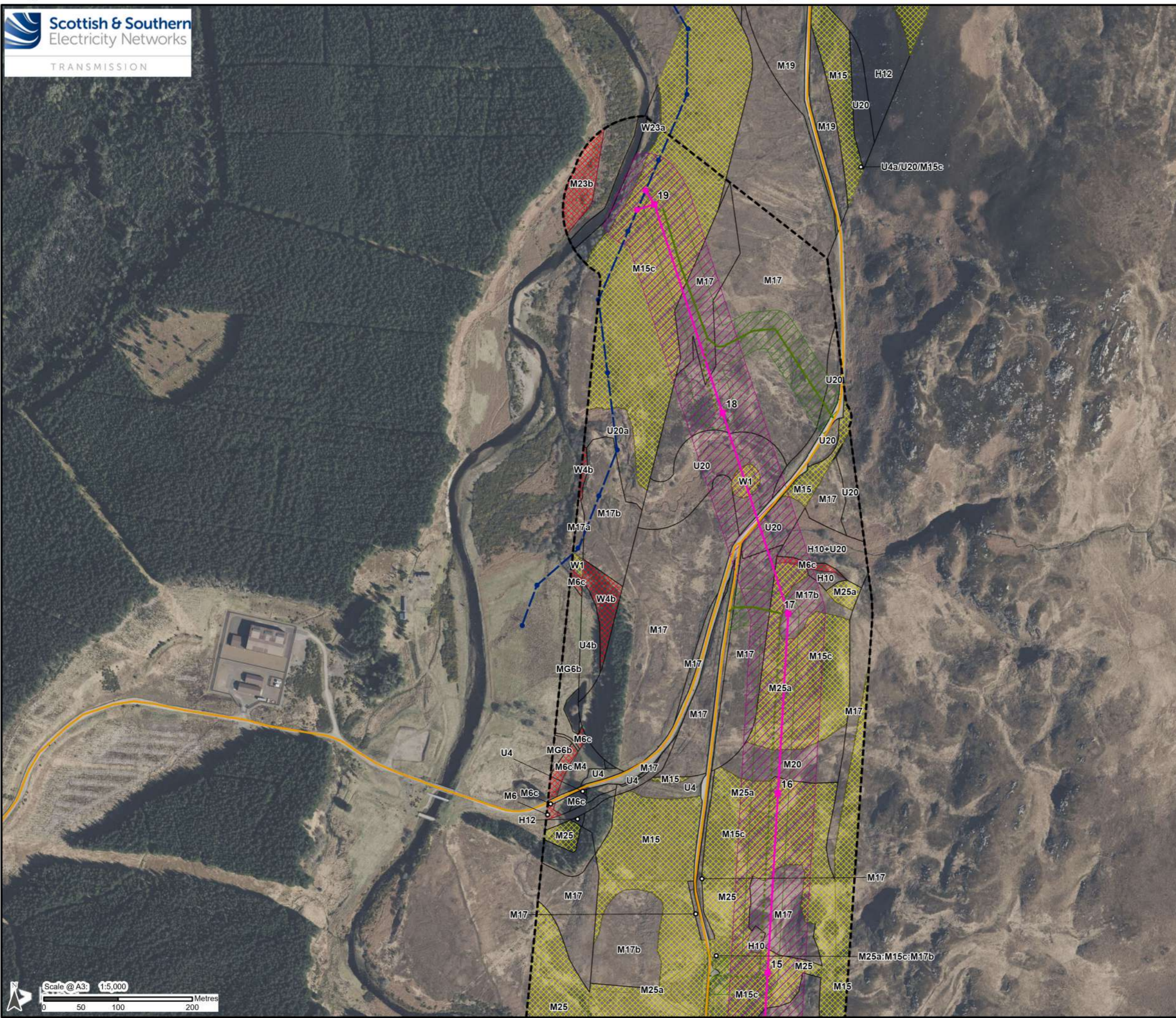

- Legend**
- Proposed Steel Lattice Tower
 - Proposed Wood Pole (H Pole)
 - Existing Wood Pole (H Pole)
 - Proposed OHL Alignment
 - - - Existing 132 kV OHL (Wood Pole)
 - New Permanent Access Track
 - - - Existing Access Track
 - · - · - New Temporary Access Track
 - Limit of Deviation (OHL)
 - Limit of Deviation (Access Track)
 - Habitats Survey Area
- Groundwater Dependent Terrestrial Ecosystems (GWDTE)**
- Highly
 - Moderately
 - Non-GWDTE

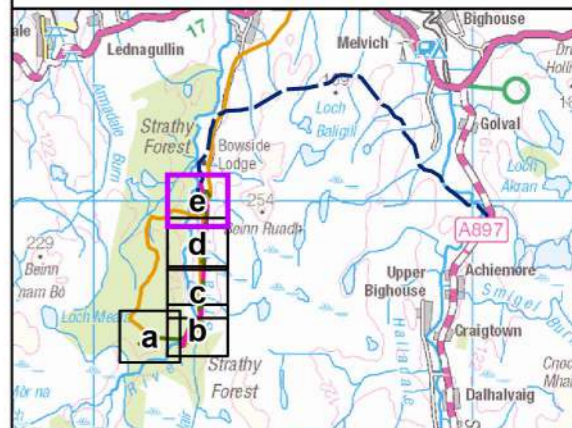

Reproduced by permission of Ordnance Survey on behalf of HMSO. Crown copyright and database right 2024 all rights reserved.
 © 2024 Microsoft Corporation © 2024 Maxar © CNES (2024) Distribution Airbus DS

Project No: LT559
 Project: Strathly Wood Wind Farm Grid Connection - EIA Report

Title:
 Figure 7.7.2e - GWDTE Habitat Survey Results

Drawn by: LM Date: 10/09/2024

Drawing: LT559_EIA_0030_04

