

- ### Legend
- Existing Wood Pole (H Pole)
 - Proposed OHL Alignment
 - Existing 132 kV OHL (Wood Pole)
 - New Permanent Access Track
 - Existing Access Track
 - New Temporary Access Track
 - ▨ Limit of Deviation (OHL)
 - ▨ Proposed Sealing End Compound
 - ▨ Limit of Deviation (CSE Compound)
 - ▭ Moorland Breeding Bird Survey Area 500 m Buffer
 - ▭ Scarce Breeding Bird Survey Area, 2000 m Buffer

- ### Territories
- CS, Common Sandpiper (2)
 - SN, Common Snipe (2)

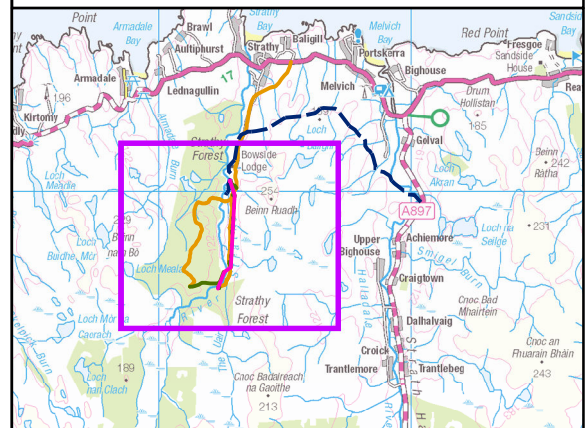

Reproduced by permission of Ordnance Survey on behalf of HMSO.
Crown copyright and database right 2024 all rights reserved.
Ordnance Survey Licence number AC0000848283.

Project No: LT559
Project: Strathy Wood Wind Farm Grid Connection - EIA Report

Title: Figure 8.5c - Strathy Wood Grid Connection 2019 Moorland Breeding Bird Survey Results: Wader Territories

Drawn by: AC Date: 23/08/2024

Drawing: LT559_EIA_0019_02