

NOTE:

- STEEL PORTAL FRAMES WITH METAL CLADDING AND ROOF.
- AIS BUILDING WOULD BE PAINTED WITH A RECESSIVE COLOUR MID-BROWN, SUCH AS RAL 8008: OLIVE BROWN OR SIMILAR APPROVED (EXAMPLE BELOW).

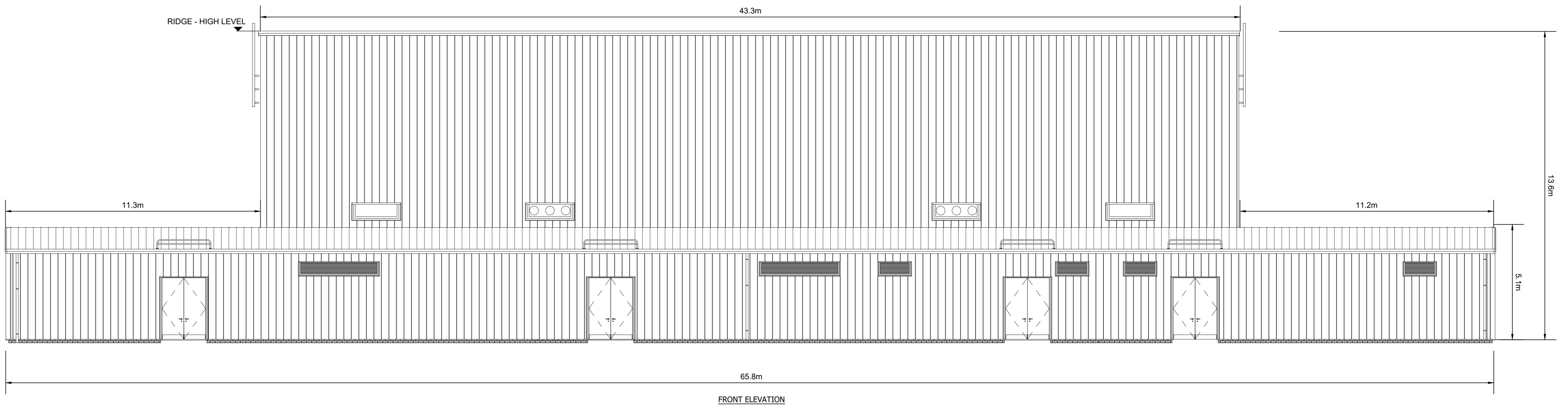

RAL 8008: OLIVE BROWN

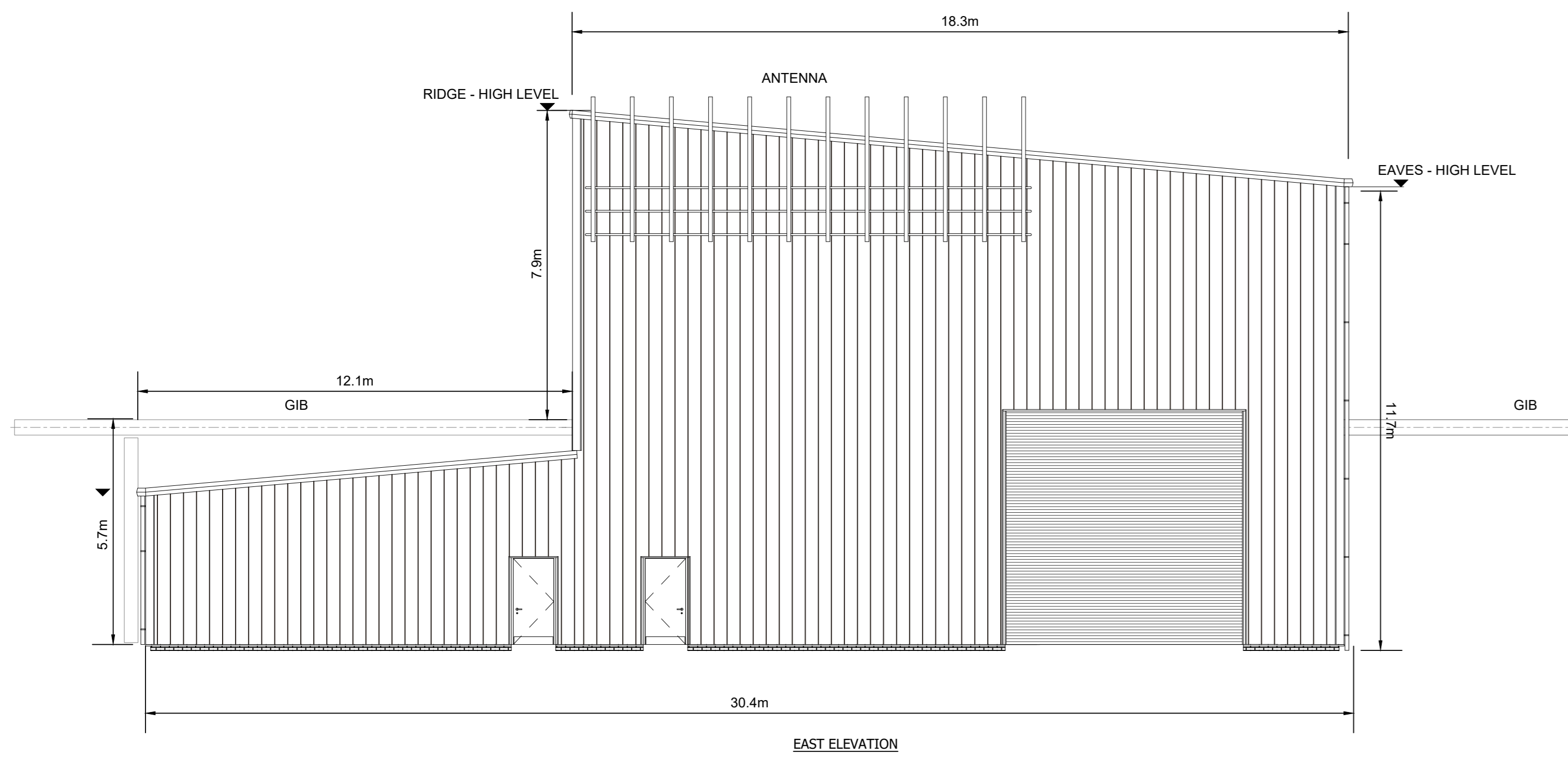
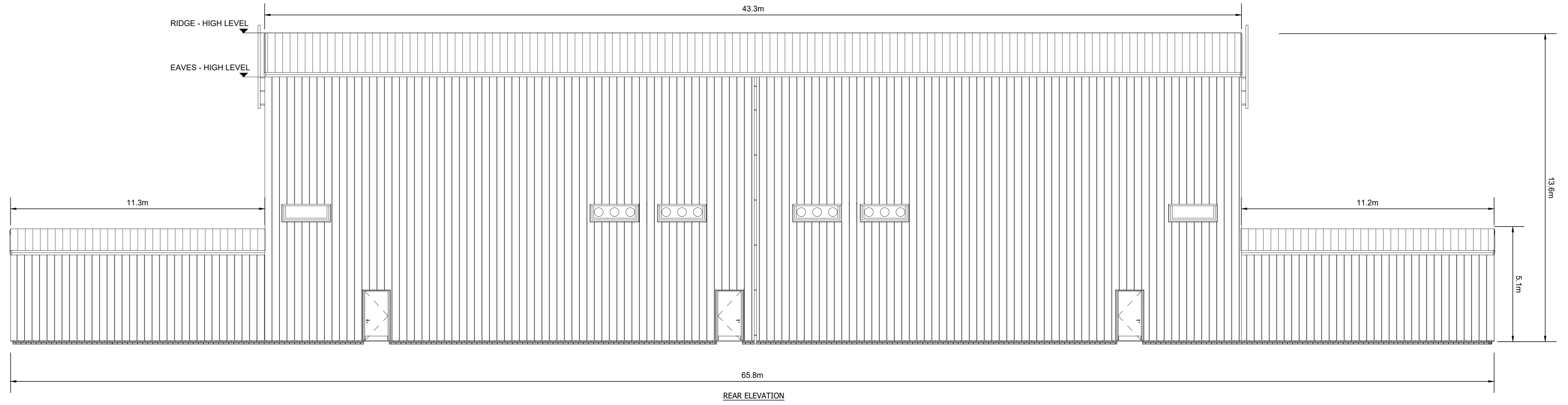
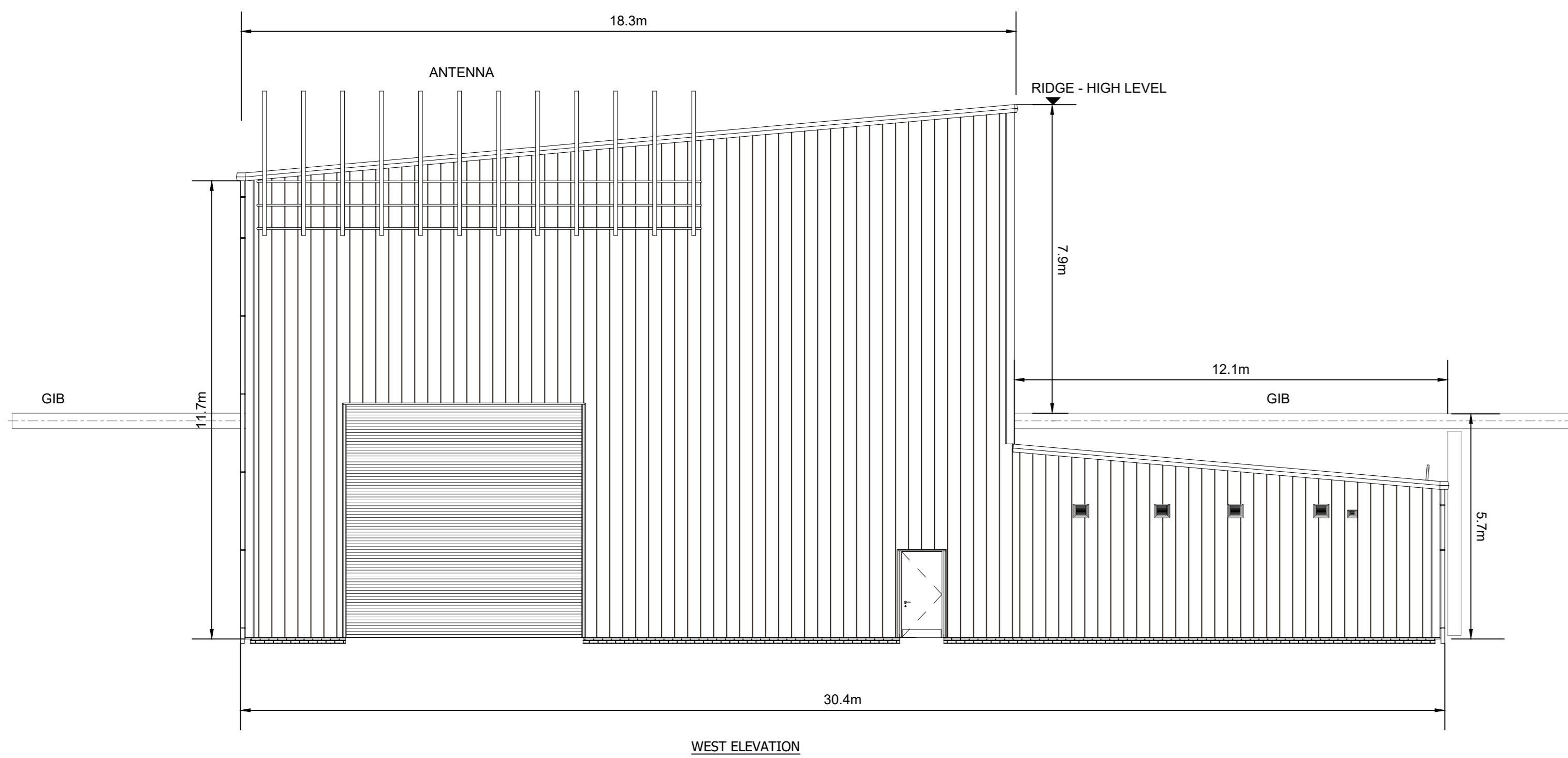
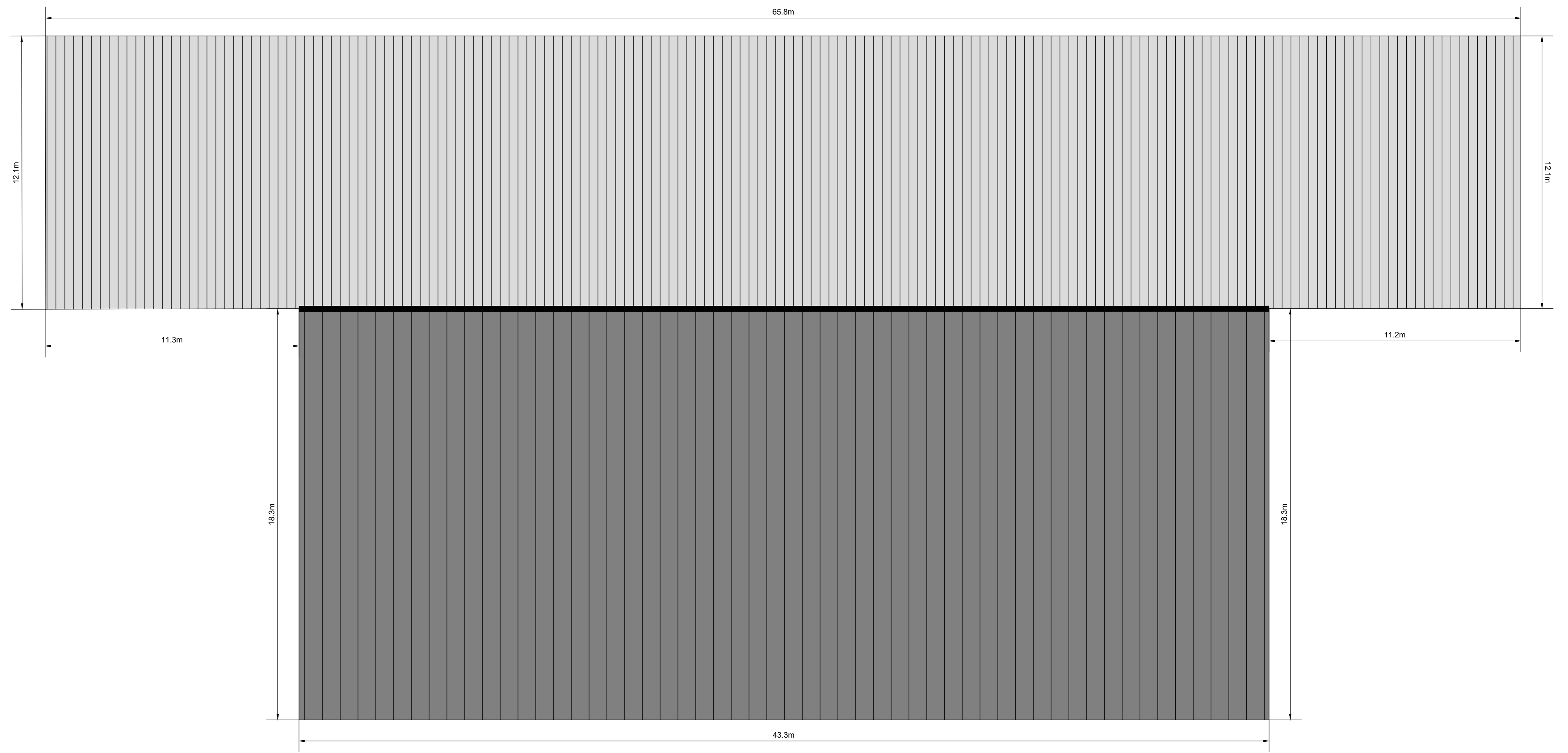

Ref No: 1509203 15/09/22  
 File No: 1509203 15/09/22  
 Project: CRAIG MURRAIL SUBSTATION PLANNING APPLICATIONS/SHED-0008.P1 - SUBSTATION BUILDING ELEVATIONS

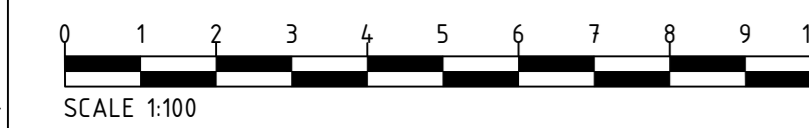

Revision	By	Check	Date	Suffix

NOTES  
 1. THIS DRAWING IS TO BE READ IN CONJUNCTION WITH ALL OTHER RELEVANT DOCUMENTATION INCLUDING THE PROJECT HEALTH & SAFETY FILE FOR ANY IDENTIFIED POTENTIAL RISKS.  
 2. DO NOT SCALE FROM THIS DRAWING. USE ONLY PRINTED DIMENSIONS.

Purpose of Issue  
**PLANNING**  
 THIS DRAWING IS TO BE USED ONLY FOR THE PURPOSE OF ISSUE THAT IT WAS ISSUED FOR AND IS SUBJECT TO AMENDMENT.  
 SAFETY, HEALTH AND ENVIRONMENTAL INFORMATION BOX



Client  
**CRAIG MURRAIL SUBSTATION**

Drawing Title  
**PLANNING FIGURE 004b SUBSTATION BUILDING ELEVATIONS**

Designed	Drawn	Checked	Approved
RC	RC	DB	DB
4534			
Scale of Job 1:100	Date 15/09/22		

THIS DOCUMENT HAS BEEN PREPARED IN ACCORDANCE WITH THE SCOPE OF A CONSULTING APPOINTMENT WITH ITS CLIENT AND IS SUBJECT TO THE TERMS OF THAT APPOINTMENT. ARCUS ACCEPTS LIABILITY FOR ANY USE OF THIS DOCUMENT OTHER THAN THAT CLIENT AND ONLY FOR THE PURPOSES FOR WHICH IT WAS PREPARED AND PROVIDED.

ARCUS Consultancy Services  
 7th Floor  
 144 West George Street  
 Glasgow G2 2PL  
 Tel: +44 (0)141 221 9997  
 Fax: +44 (0)141 221 5610  
 www.arcusgroup.co.uk

Drawing Number  
**4534b-DR-P-0006**

Rev  
**2**