

**NOTE:**

- STEEL PORTAL FRAMES WITH METAL CLADDING AND ROOF.
- AIS BUILDING WOULD BE PAINTED WITH A RECESSIVE COLOUR MID-BROWN, SUCH AS RAL 8008: OLIVE BROWN OR SIMILAR APPROVED (EXAMPLE BELOW).

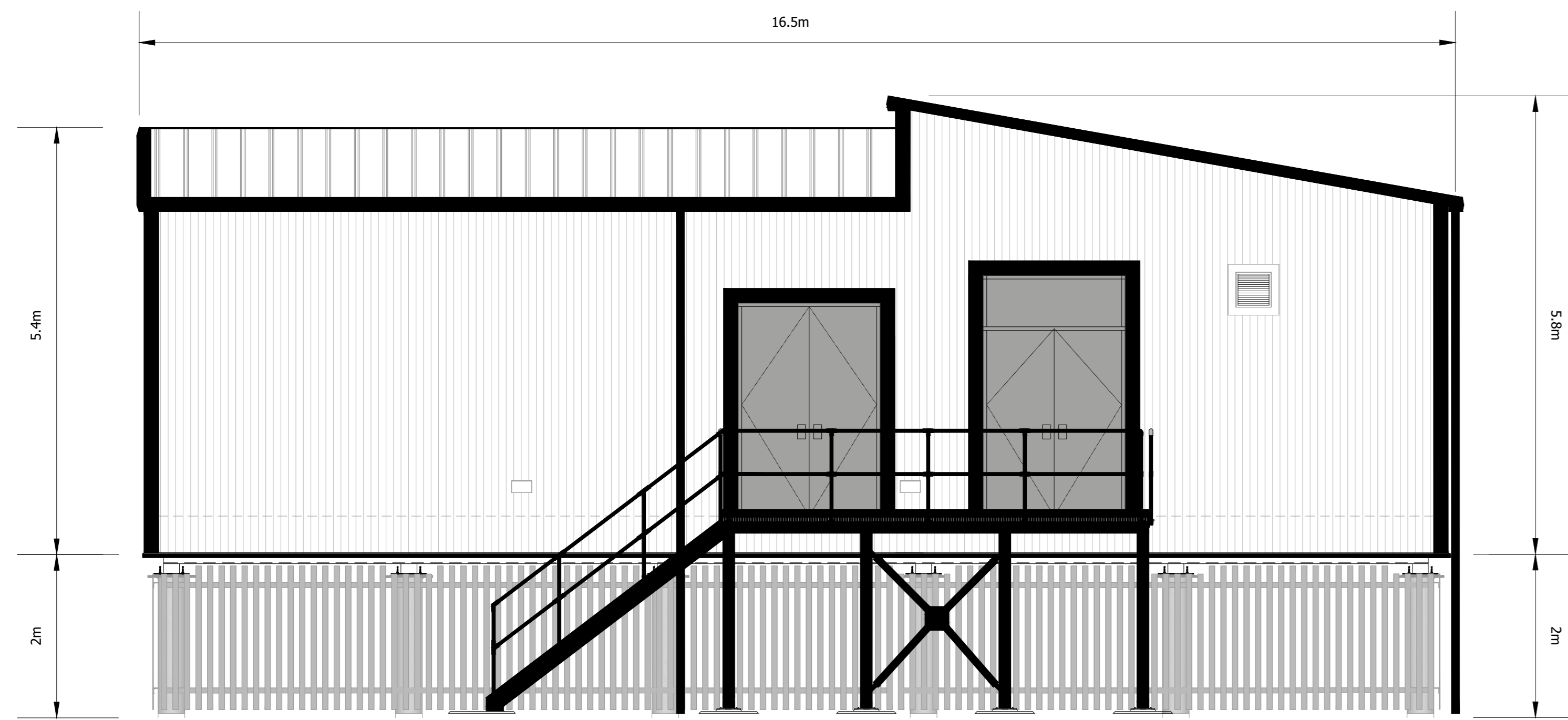

EAST ELEVATION - 1:50

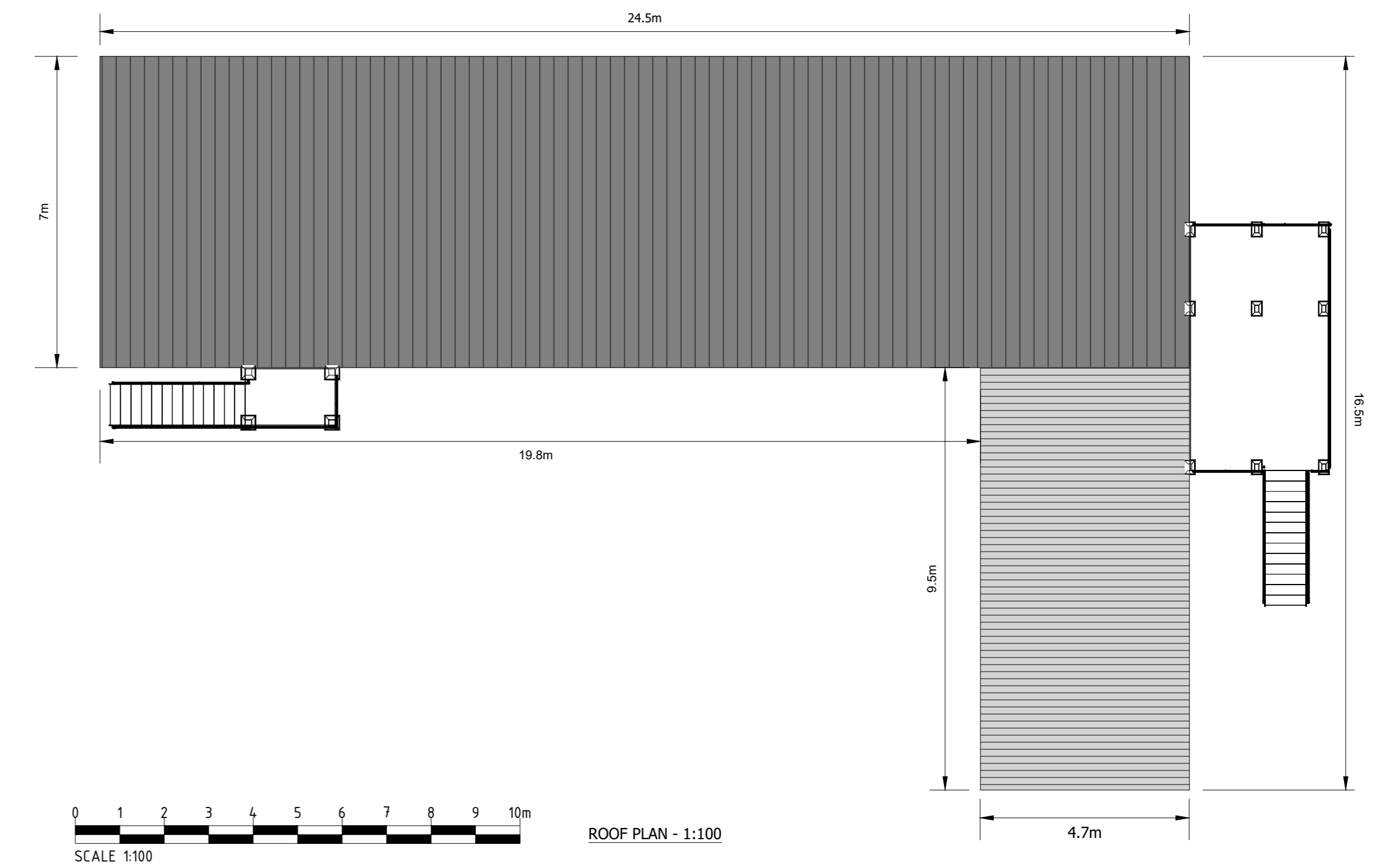
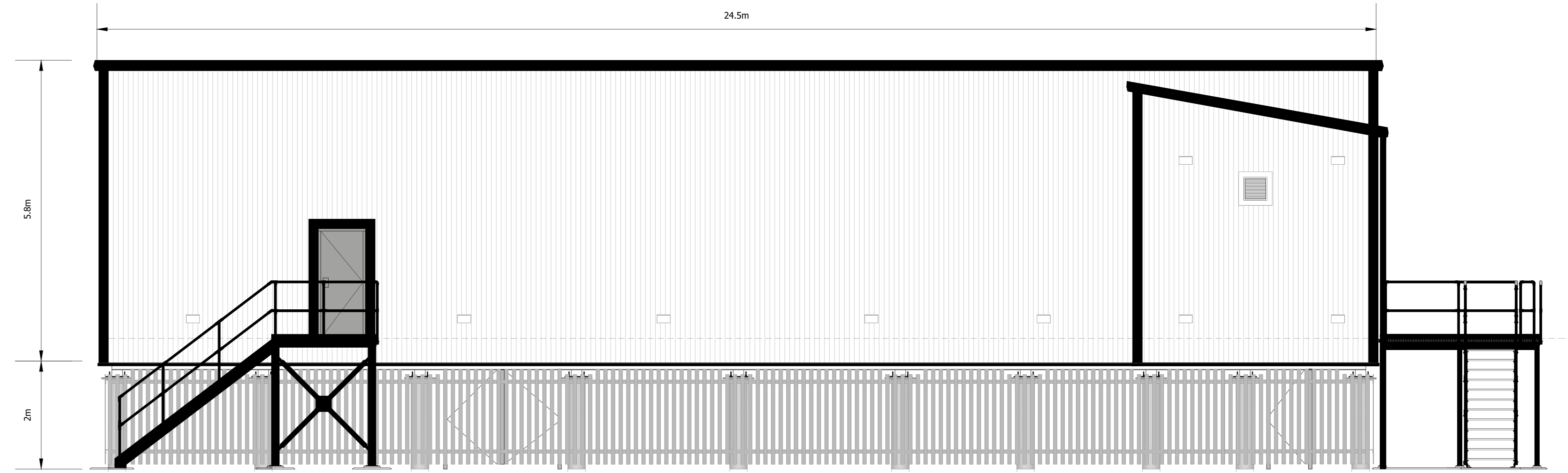

REAR ELEVATION - 1:50

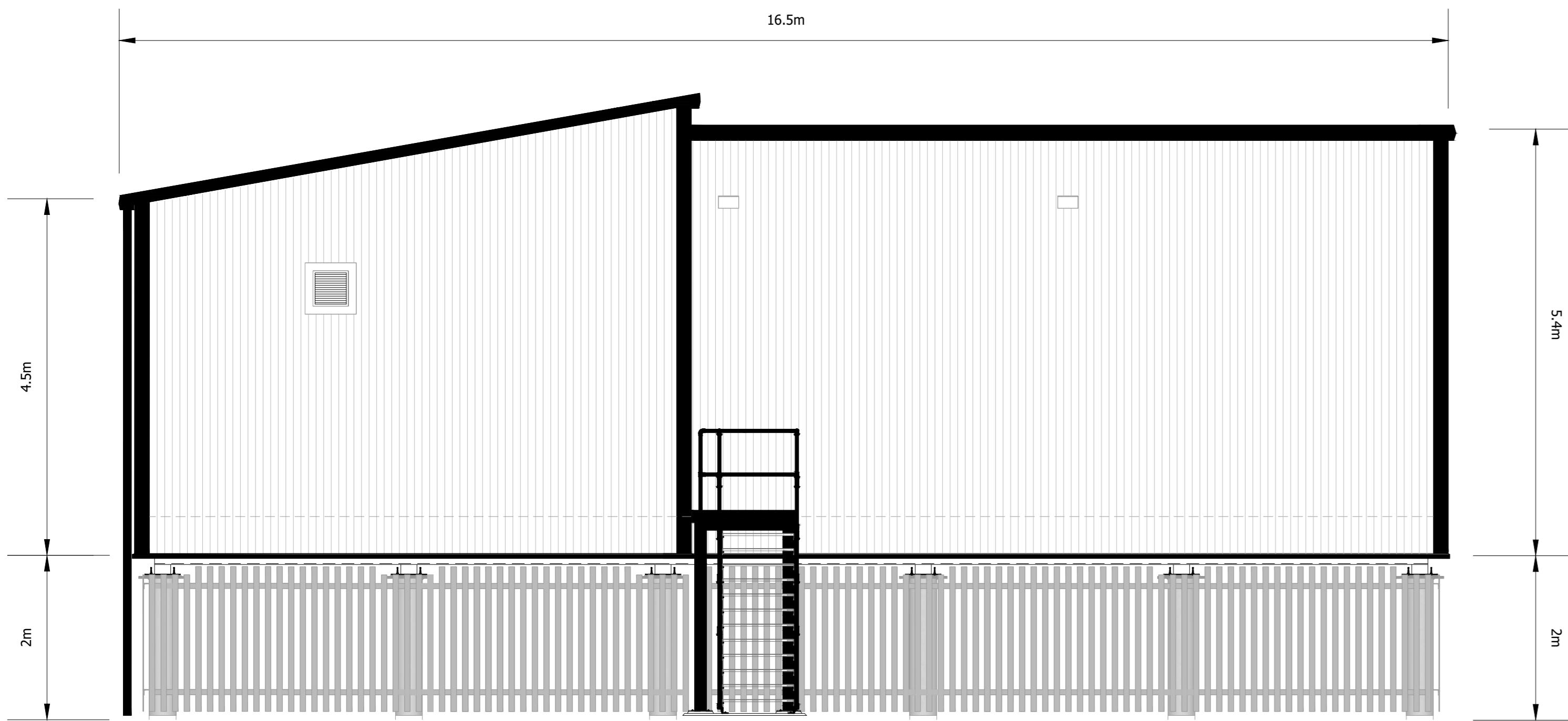

WEST ELEVATION - 1:50

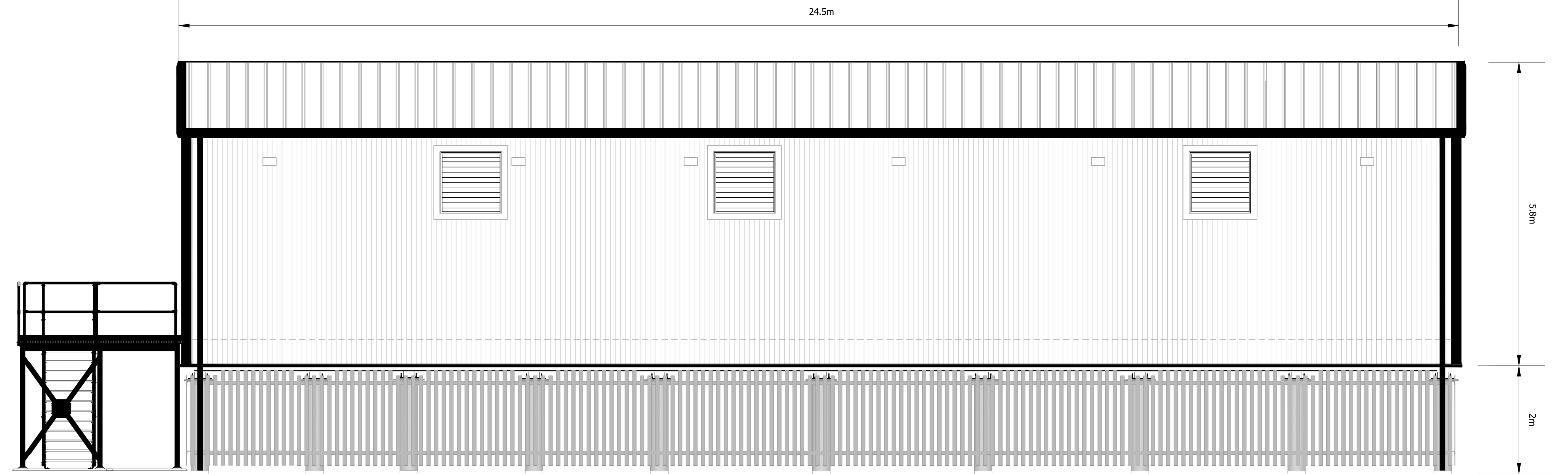

FRONT ELEVATION - 1:50

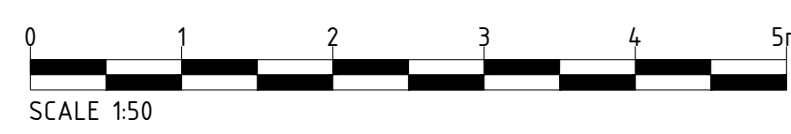

**NOTES**

1. THIS DRAWING IS TO BE READ IN CONJUNCTION WITH ALL OTHER RELEVANT DOCUMENTATION INCLUDING THE PROJECT HEALTH & SAFETY FILE FOR ANY IDENTIFIED POTENTIAL RISKS.
2. DO NOT SCALE FROM THIS DRAWING. USE ONLY PRINTED DIMENSIONS.

Revision Details

Purpose of Issue  
**PLANNING**  
THIS DRAWING IS TO BE USED ONLY FOR THE PURPOSE OF ISSUE THAT IT WAS ISSUED FOR AND IS SUBJECT TO AMENDMENT.  
SAFETY, HEALTH AND ENVIRONMENTAL INFORMATION BOX



Client  
**CRAIG MURRAIL SUBSTATION**

Project Title  
**PLANNING FIGURE 004d  
CRAIG MURRAIL LOCAL 33KV  
SWITCHROOM ELEVATIONS**

| Designed                           | Drawn            | Checked   | Approved |
|------------------------------------|------------------|---|----------|
| RC                                 | DB               | DB  | DB       |
| Arcus Internal Project No.<br>4534 | Date<br>15/09/22 | Arcus Consistency Services<br>7th Floor<br>144 West George Street<br>Glasgow G2 2PL<br>Tel: +44 (0)141 221 9997<br>Fax: +44 (0)141 221 5610<br>www.arcusgroup.co.uk |          |

THIS DOCUMENT HAS BEEN PREPARED IN ACCORDANCE WITH THE SCOPE OF A CONSULTANT'S APPOINTMENT WITH ITS CLIENT AND IS SUBJECT TO THE TERMS OF THAT APPOINTMENT. ARCUS ACCEPTS NO LIABILITY FOR ANY USE OF THIS DOCUMENT OTHER THAN THAT INTENDED BY THE CLIENT AND ONLY FOR THE PURPOSES FOR WHICH IT WAS PREPARED AND PROVIDED.

Drawing Number  
**4534b-DR-P-0013**

