

NOTE:

- STEEL PORTAL FRAMES WITH METAL CLADDING AND ROOF.
- AIS BUILDING WOULD BE PAINTED WITH A RECESSIVE COLOUR MID-BROWN, SUCH AS RAL 8008: OLIVE BROWN OR SIMILAR APPROVED (EXAMPLE BELOW).

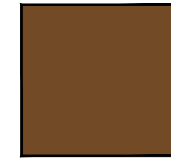

RAL 8008: OLIVE BROWN

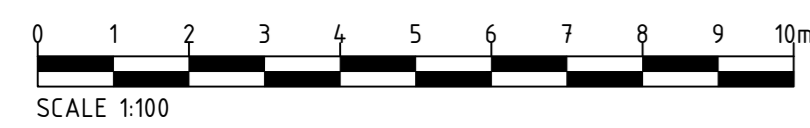
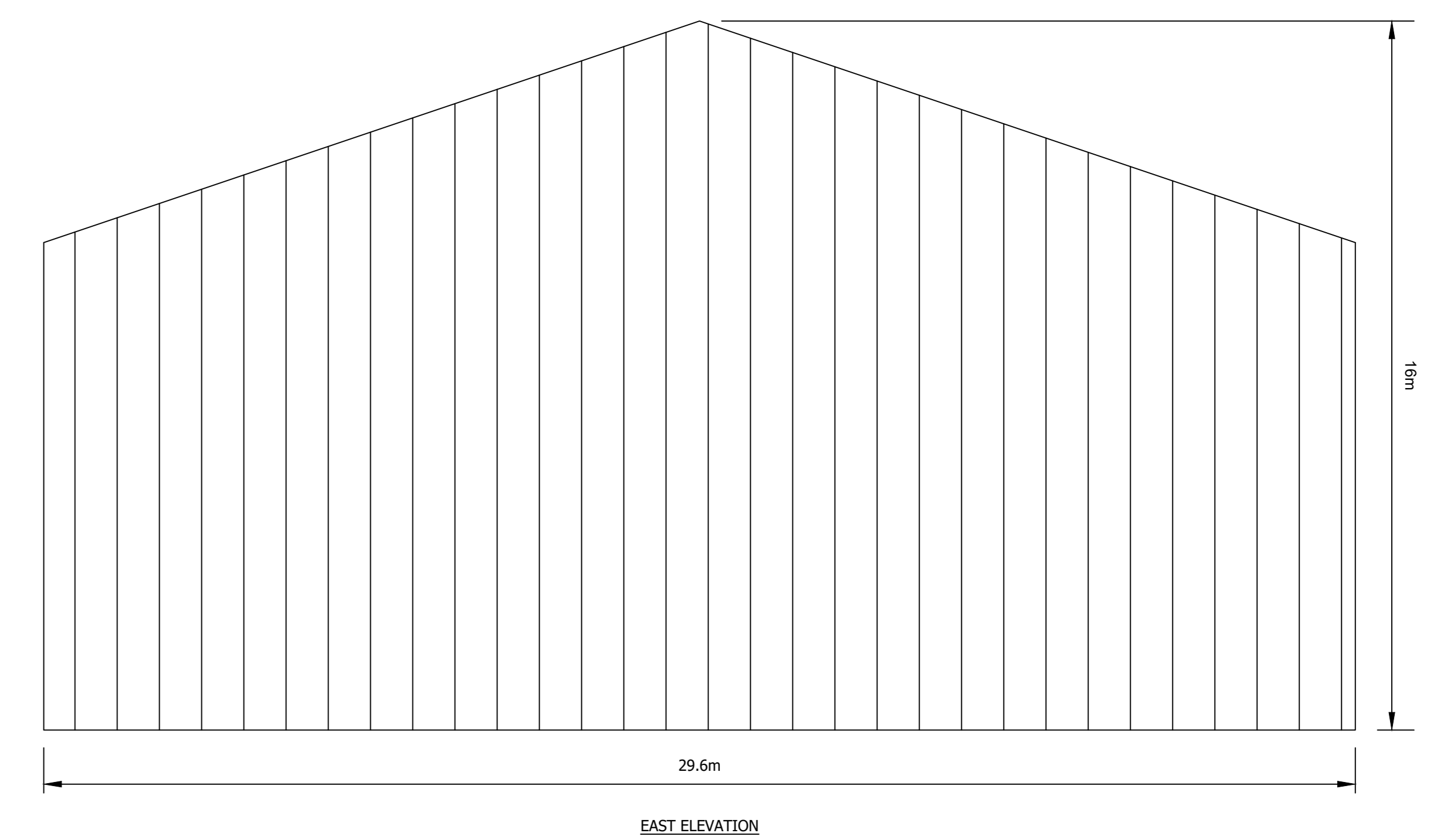
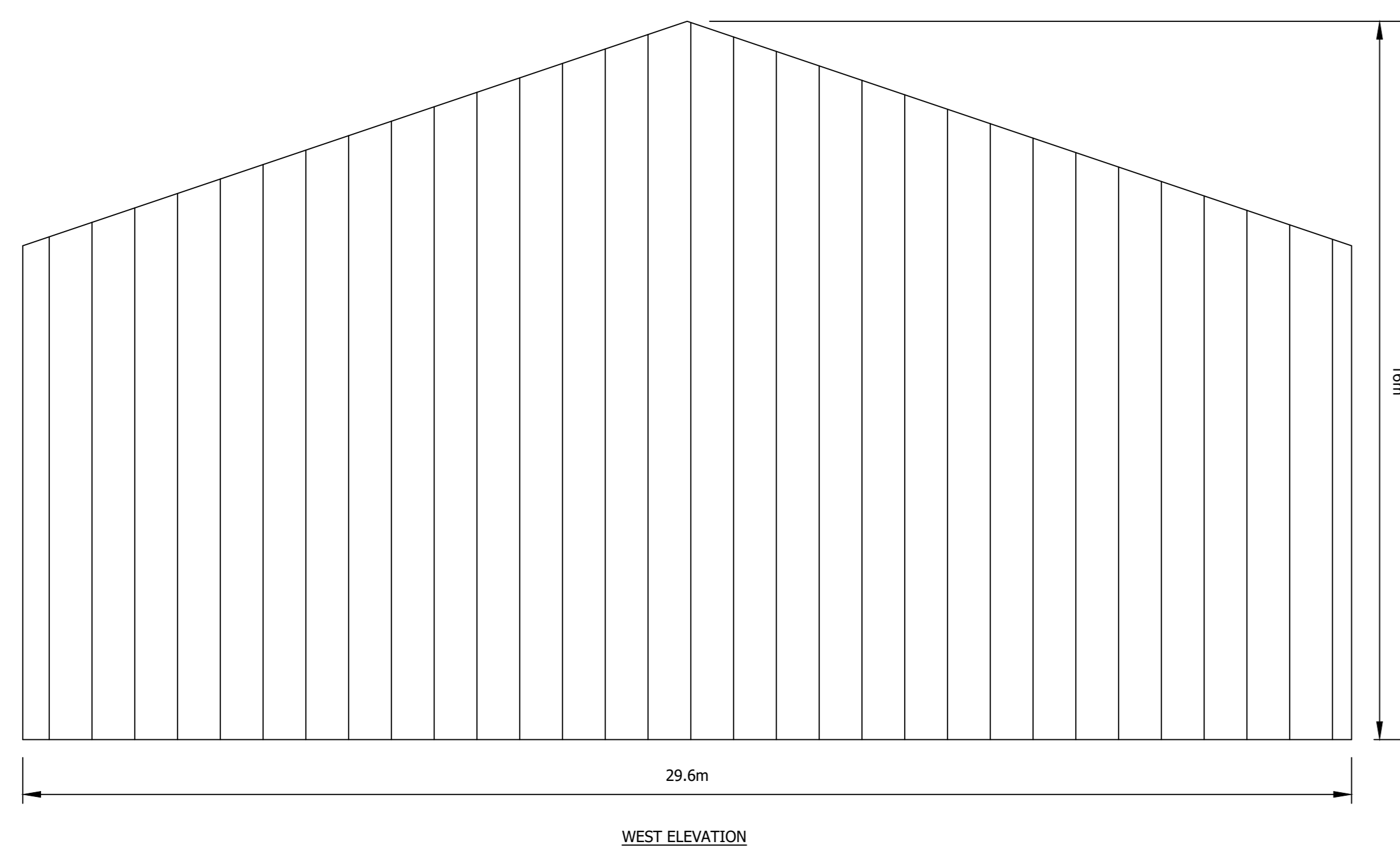
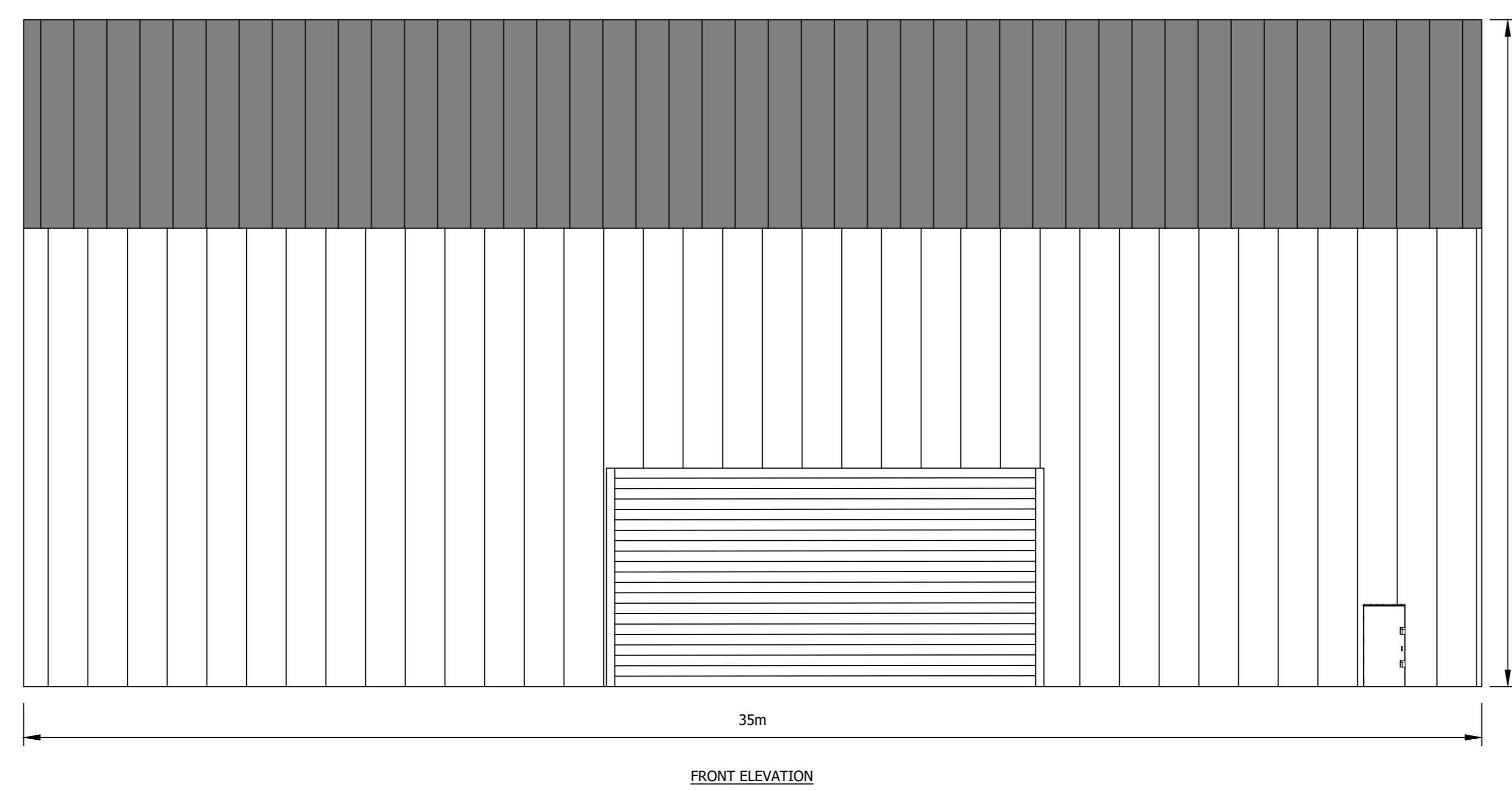
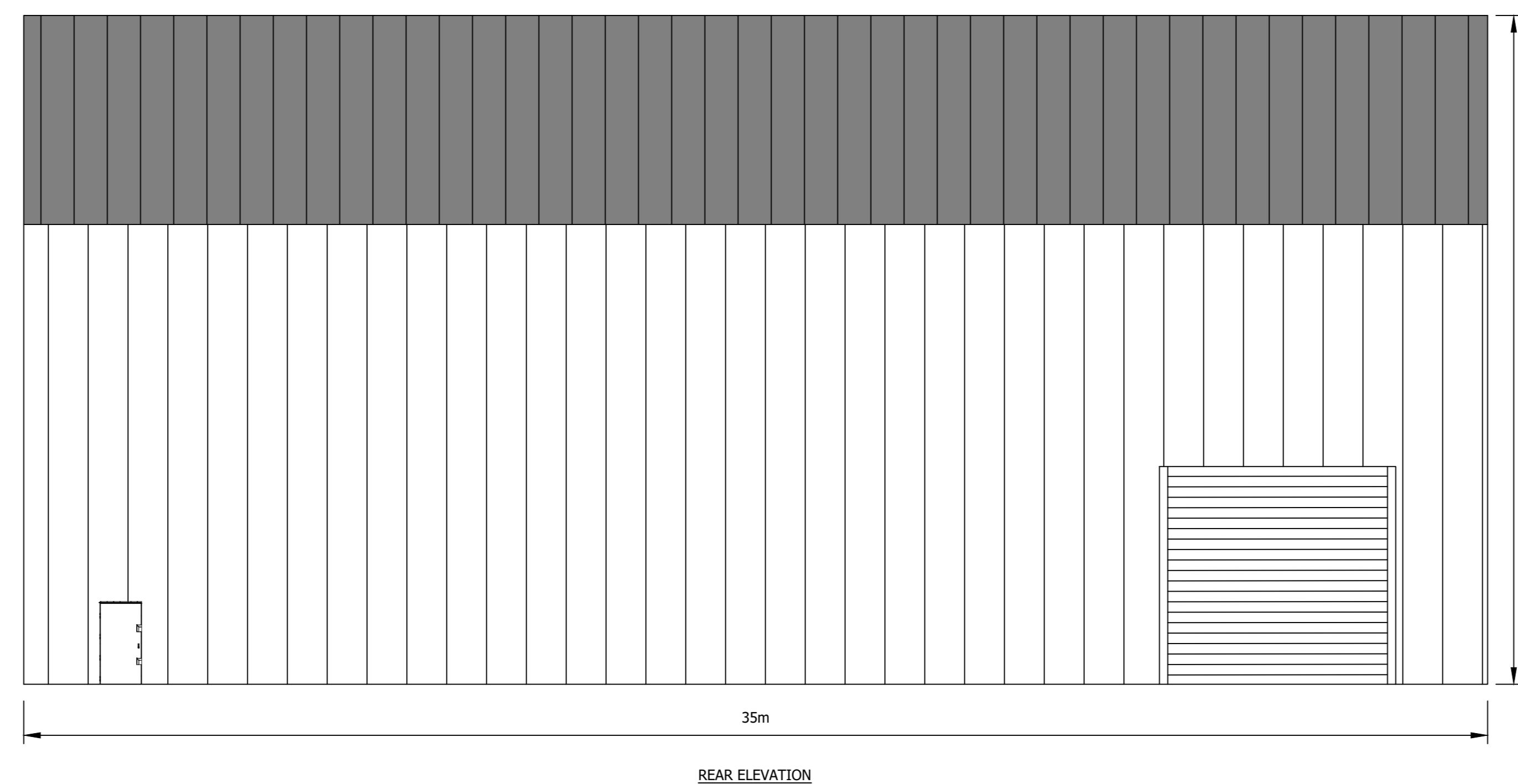

NOTES

1. THIS DRAWING IS TO BE READ IN CONJUNCTION WITH ALL OTHER RELEVANT DOCUMENTATION INCLUDING THE PROJECT HEALTH & SAFETY FILE FOR ANY IDENTIFIED POTENTIAL RISKS.
2. DO NOT SCALE FROM THIS DRAWING. USE ONLY PRINTED DIMENSIONS.

Purpose of Issue

PLANNING

THIS DRAWING IS TO BE USED ONLY FOR THE PURPOSE OF ISSUE THAT IT WAS ISSUED FOR AND IS SUBJECT TO AMENDMENT.

SAFETY, HEALTH AND ENVIRONMENTAL INFORMATION BOX

Client



Project Title

CRAIG MURRAIL SUBSTATION

Drawing Title

**PLANNING FIGURE 004f
TRANSFORMER BUILDING
ELEVATIONS**

Designed	Drawn	Checked	Approved
RC	RC	RC	DB
Arcus Internal Project No. 4534		Date 07/09/22	
Scale @ ASD 1:100			

THIS DOCUMENT HAS BEEN PREPARED IN ACCORDANCE WITH THE SCOPE OF ARCUS' APPOINTMENT WITH ITS CLIENT AND IS SUBJECT TO THE TERMS OF THAT APPOINTMENT. ARCUS ACCEPTS NO LIABILITY FOR ANY USE OF THIS DOCUMENT OTHER THAN BY ITS CLIENT AND ONLY FOR THE PURPOSES FOR WHICH IT WAS PREPARED AND PROVIDED.

Arcus Consultancy Services
7th Floor
144 West George Street
Glasgow G2 2PL
Tel: +44 (0)141 221 5619
Fax: +44 (0)141 221 5618
www.arcusgroup.co.uk

Drawing Number
4534b-DR-P-0019



Rev

-

Rev: 001 07/09/22 12:30:20
File Name: 4534b-DR-P-0019
User: J. GUNDEL
Project: CRAIG MURRAIL SUBSTATION - TRANSMISSION PLANNING APPLICATIONS/004f-0019 - TRANSFORMER BUILDING ELEVATIONS (P. 4f)