

NOTE:

- STEEL PORTAL FRAMES WITH METAL CLADDING AND ROOF.
- AIS BUILDING WOULD BE PAINTED WITH A RECESIVE COLOUR MID-BROWN, SUCH AS RAL 8008: OLIVE BROWN OR SIMILAR APPROVED (EXAMPLE BELOW).

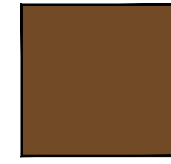

RAL 8008: OLIVE BROWN

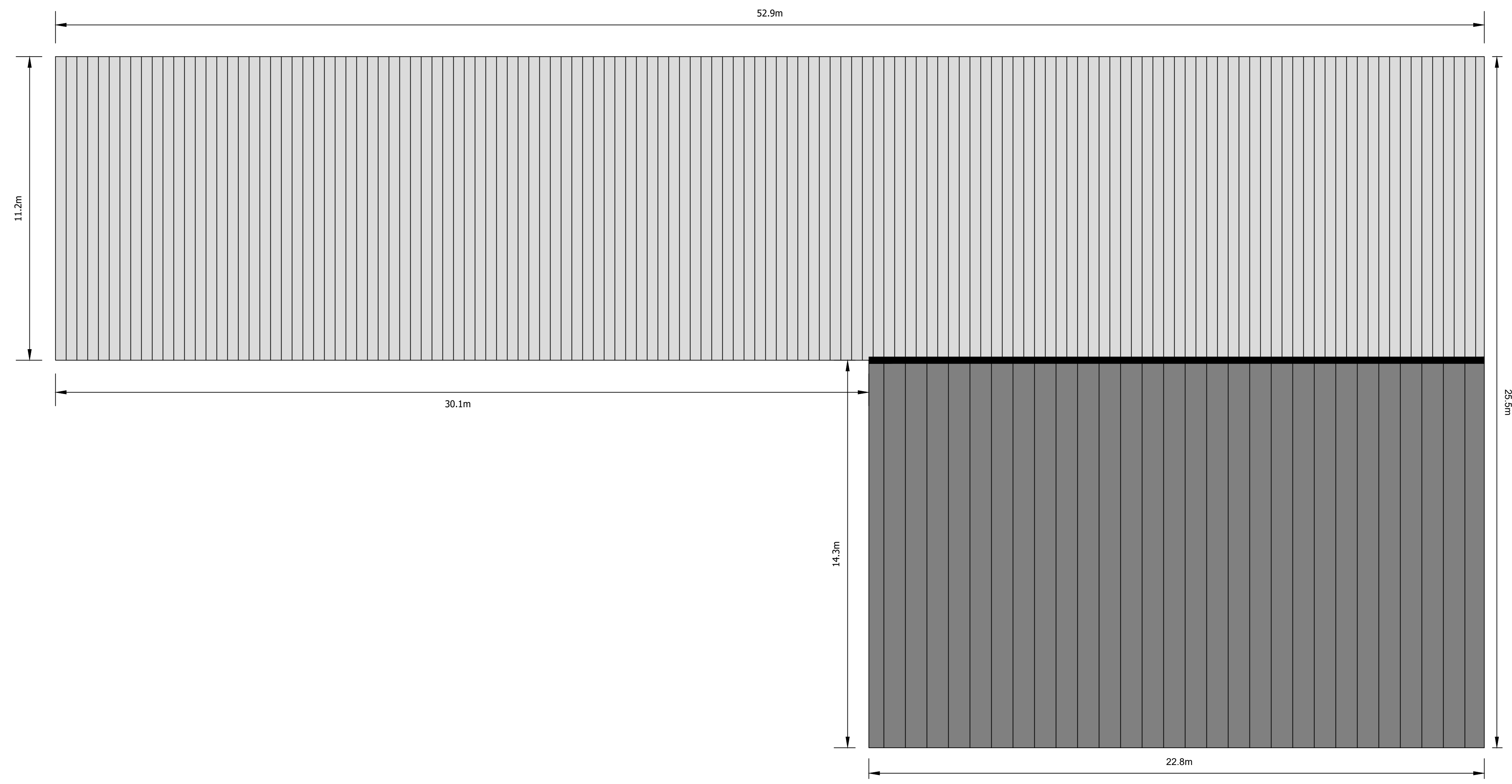

ROOF PLAN

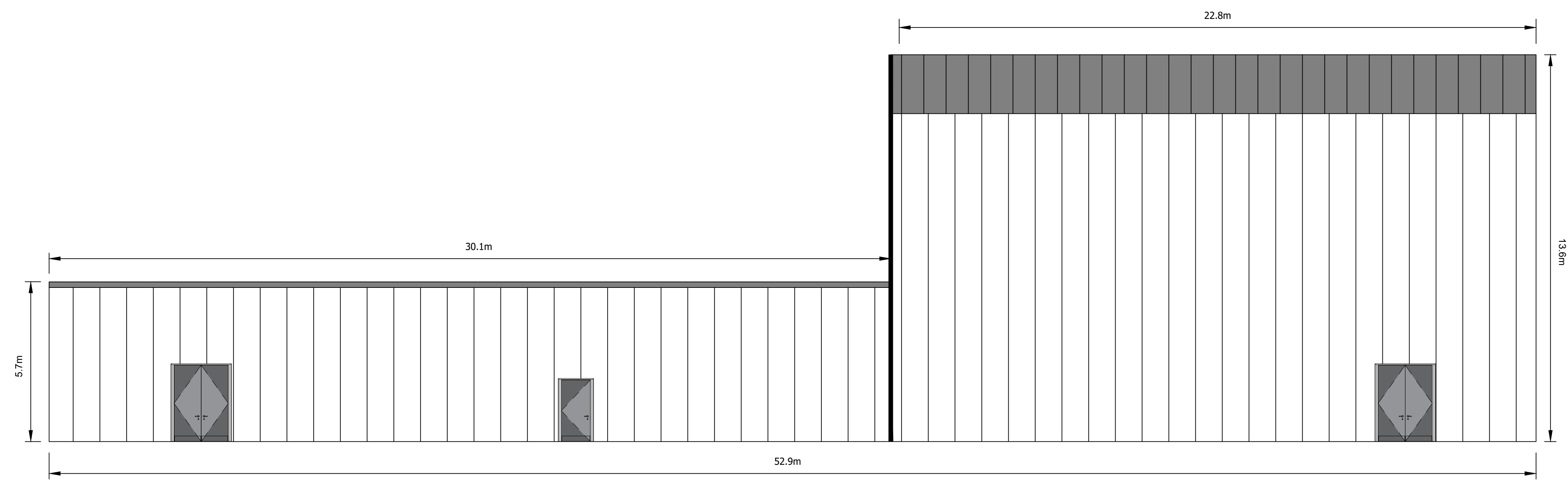

REAR ELEVATION

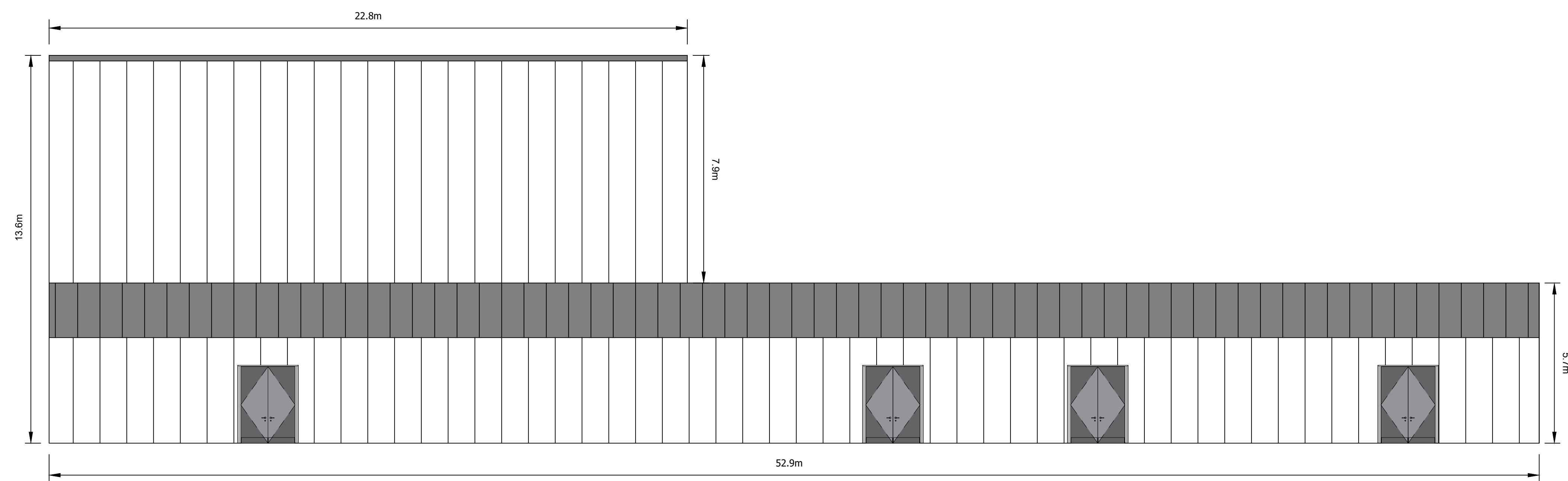

FRONT ELEVATION

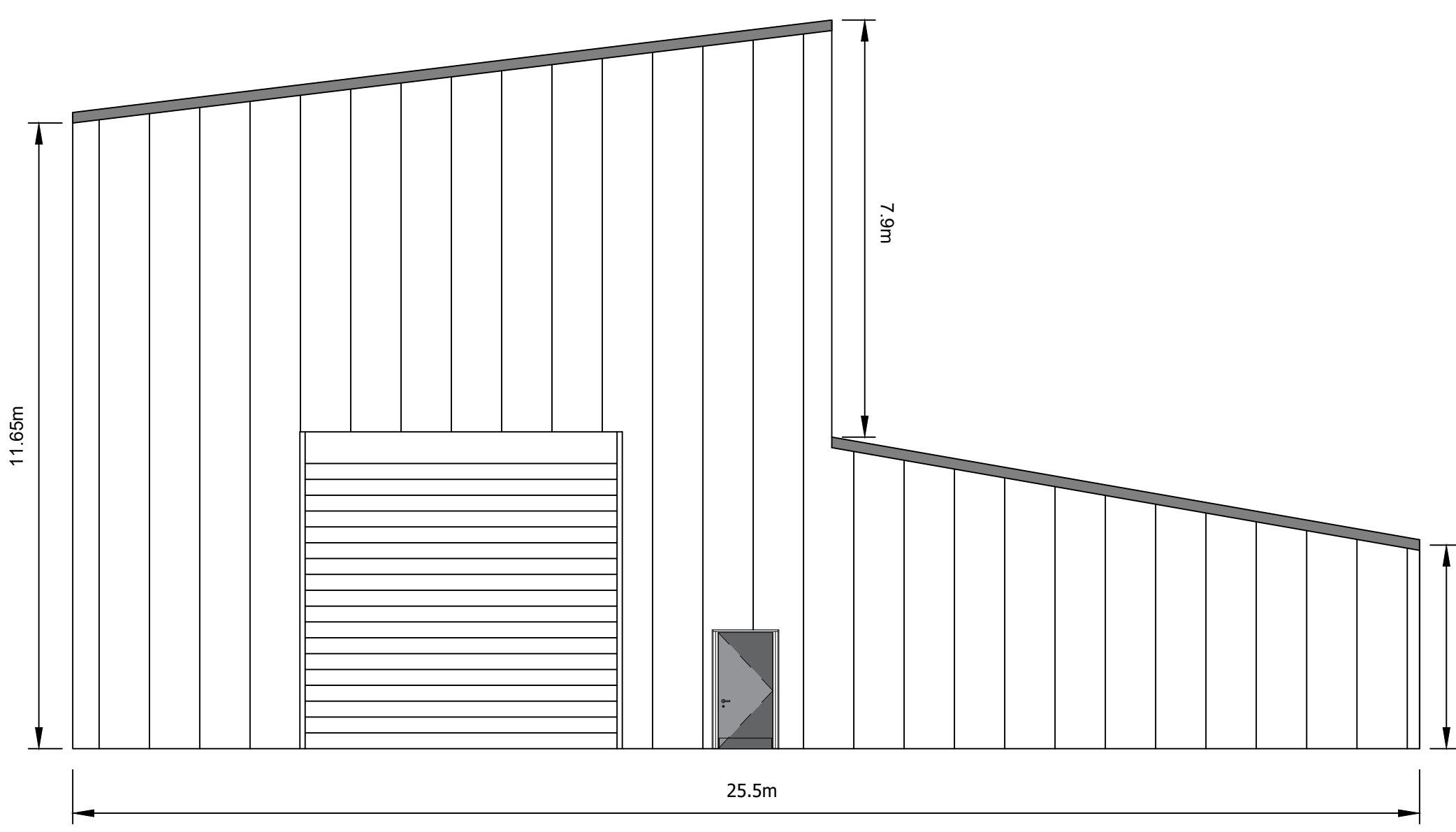

WEST ELEVATION

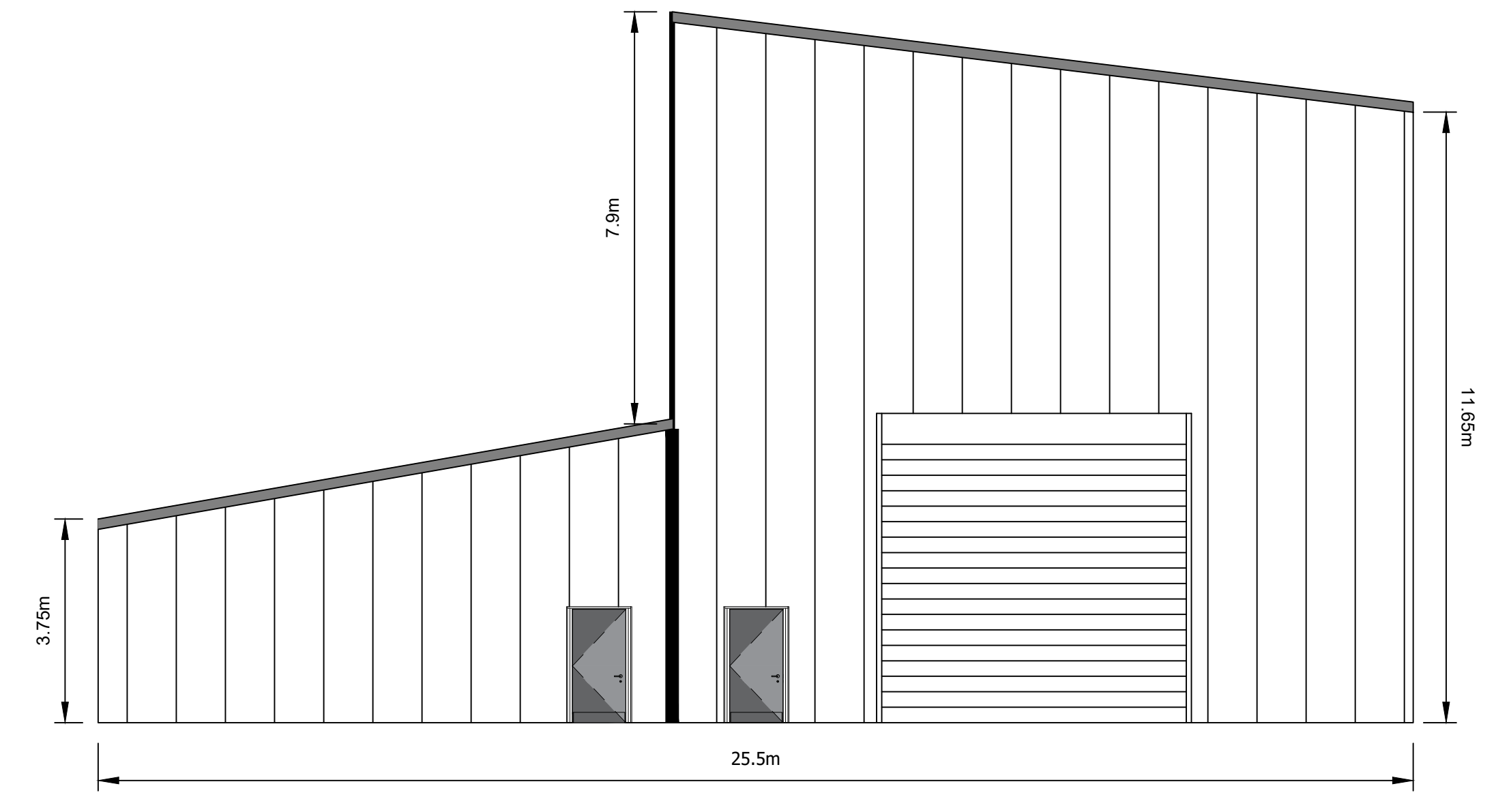

EAST ELEVATION

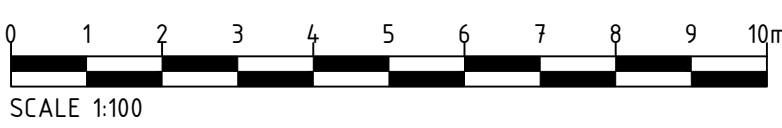

Revision	By	Date	Check	Suffix

NOTES
 1. THIS DRAWING IS TO BE READ IN CONJUNCTION WITH ALL OTHER RELEVANT DOCUMENTATION INCLUDING THE PROJECT HEALTH & SAFETY FILE FOR ANY IDENTIFIED POTENTIAL RISKS.
 2. DO NOT SCALE FROM THIS DRAWING. USE ONLY PRINTED DIMENSIONS.

Purpose of Issue
PLANNING
 THIS DRAWING IS TO BE USED ONLY FOR THE PURPOSE OF ISSUE THAT IT WAS ISSUED FOR AND IS SUBJECT TO AMENDMENT.
 SAFETY, HEALTH AND ENVIRONMENTAL INFORMATION BOX



Client
CRARAE SUBSTATION

Project Title
**PLANNING FIGURE 004b
 SUBSTATION BUILDING
 ELEVATIONS**

Designed	Drawn	Checked	Approved
SR	SR	HC	DB
4534			
Scale: 0:300 1:100		Date: 07/09/22	

ARCUS Consultancy Services
 7th Floor
 144 West George Street
 Glasgow, G2 2PL
 Tel: +44 (0)141 221 9997
 Fax: +44 (0)141 221 5610
 www.arcusgroup.co.uk
 Drawing Number
4534c-DR-P-0006
 Rev
2



THIS DOCUMENT HAS BEEN PREPARED IN ACCORDANCE WITH THE SCOPE OF ARCUS' APPOINTMENT WITH ITS CLIENT AND IS SUBJECT TO THE TERMS OF THAT APPOINTMENT. ARCUS ACCEPTS LIABILITY FOR ANY USE OF THIS DOCUMENT OTHER THAN FOR ITS CLIENT AND ONLY FOR THE PURPOSES FOR WHICH IT WAS PREPARED AND PROVIDED.