

- ### Legend
- Proposed Alignment Towers
 - Proposed Alignment
 - Proposed Creag Dhubh Substation (Separate Application)
 - Access Tracks
 - Creag Dhubh Access Track
 - Access Tracks - Track To Be Maintained
 - Proposed Access Route (Perm)
 - Proposed Access Route (Temp)
 - ⊕ Peat Core Extraction Points

Peat Depth (m)	
Sample Points	Interpolation
● No Peat	■ No Peat
● 0.01 - 0.50	■ 0.01 - 0.50
● 0.51 - 1.00	■ 0.51 - 1.00
● 1.01 - 1.50	■ 1.01 - 1.50
● 1.51 - 2.00	■ 1.51 - 2.00
● 2.01 - 2.50	■ 2.01 - 2.50
● 2.51 - 3.00	■ 2.51 - 3.00
● 3.01 - 3.50	■ 3.01 - 3.50
● 3.51 - 4.00	■ 3.51 - 4.00
● 4.01 - 4.30	■ 4.01 - 4.65

Scale @ A3: 1:10,000
0 0.05 0.1 0.2 0.3 0.4 0.5 km



Reproduced by permission of Ordnance Survey on behalf of HMSO. Crown copyright and database right 2022 all rights reserved. Ordnance Survey Licence number EL273236.

Project No: LT000194
Project: 1620011091

Title: Creag Dhubh to Inveraray 275 kV Overhead Line
Figure 10.1a: Peat Depth

Drawn by: AB Date: 28/09/2022

Drawing: R162_11091_Fig10_1_PeatDepth_A

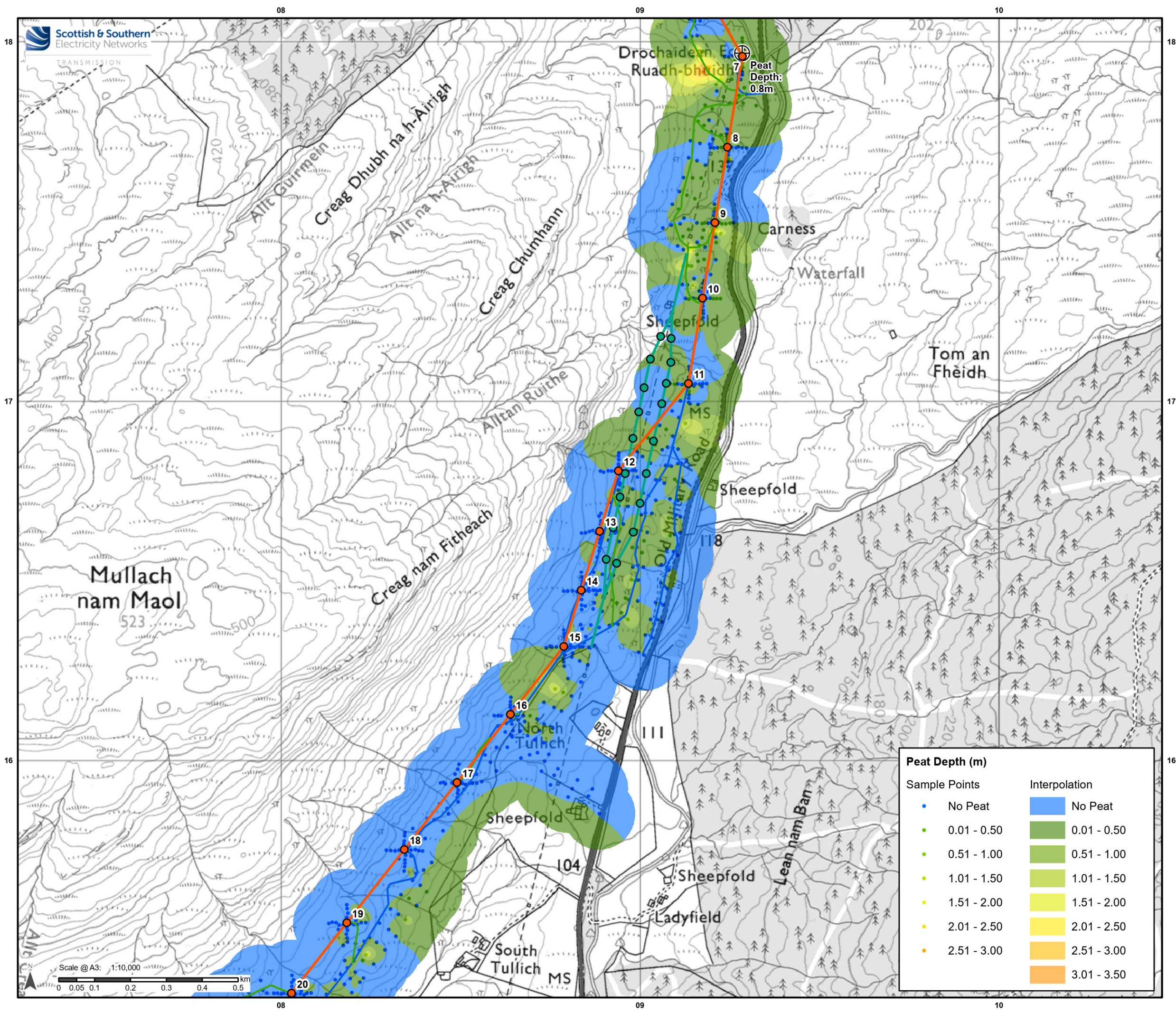

- ### Legend
- Proposed Alignment Towers
 - Proposed Alignment
 - Temporary Diversions
 - ITE / ITW 132 kV Diversion
 - ITE / ITW 132 kV Diversion Poles
 - Access Tracks
 - Proposed Access Route (Perm)
 - Proposed Access Route (Temp)
 - ⊕ Peat Core Extraction Points

Peat Depth (m)	
Sample Points	Interpolation
● No Peat	■ No Peat
● 0.01 - 0.50	■ 0.01 - 0.50
● 0.51 - 1.00	■ 0.51 - 1.00
● 1.01 - 1.50	■ 1.01 - 1.50
● 1.51 - 2.00	■ 1.51 - 2.00
● 2.01 - 2.50	■ 2.01 - 2.50
● 2.51 - 3.00	■ 2.51 - 3.00
● 3.01 - 3.50	■ 3.01 - 3.50



Reproduced by permission of Ordnance Survey on behalf of HMSO.
Crown copyright and database right 2022 all rights reserved.
Ordnance Survey Licence number EL273236.

Project No: LT000194
Project: 1620011091

Title: Creag Dhubh to Inveraray 275 kV Overhead Line
Figure 10.1b: Peat Depth

Drawn by: AB Date: 28/09/2022

Drawing: R162_11091_Fig10_1_PeatDepth_A

Scale @ A3: 1:10,000
0 0.05 0.1 0.2 0.3 0.4 0.5 km

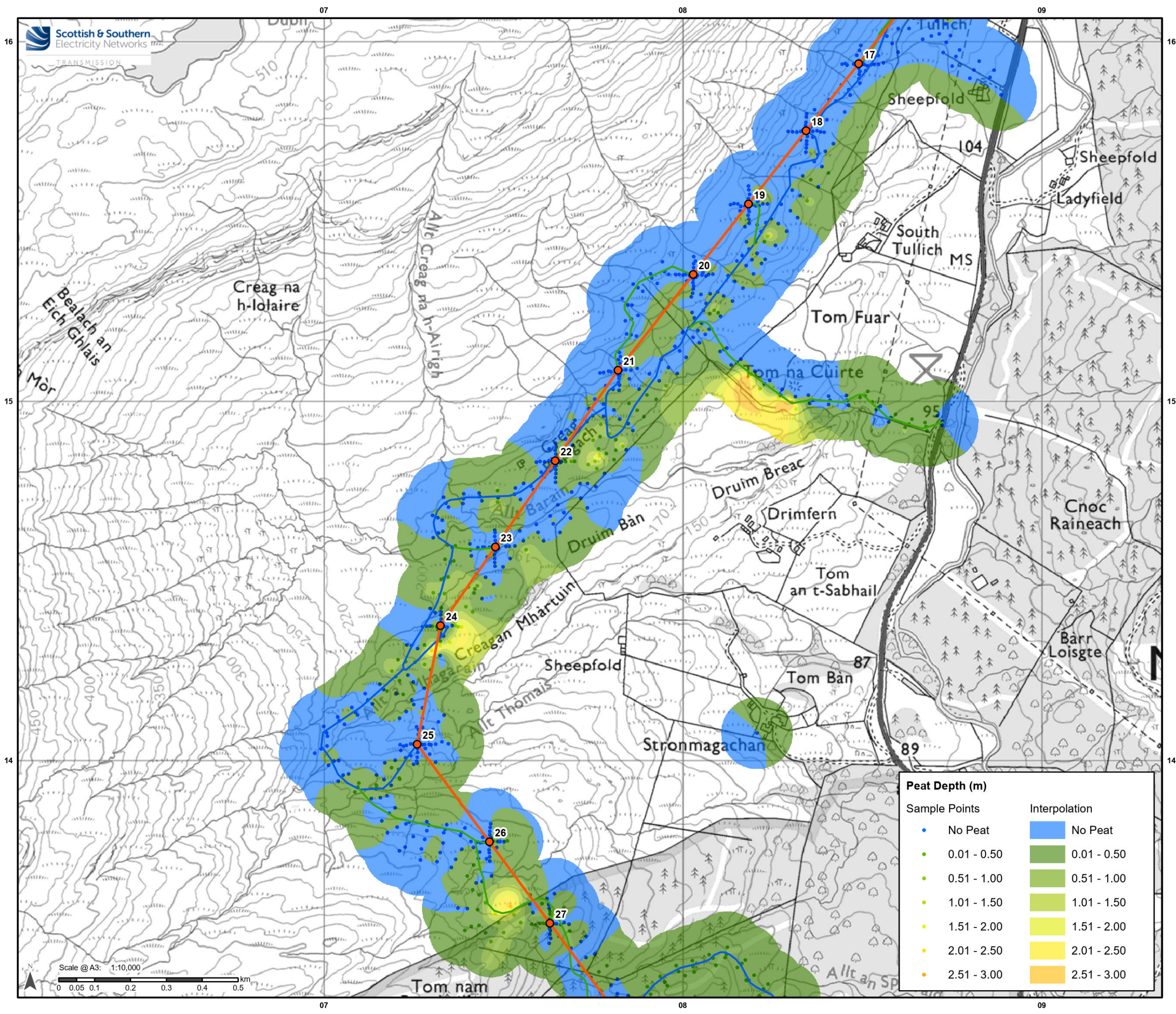

Legend

- Proposed Alignment Towers
- Proposed Alignment
- Access Tracks
- Proposed Access Route (Perm)
- Proposed Access Route (Temp)

Peat Depth (m)	
Sample Points	Interpolation
● No Peat	■ No Peat
● 0.01 - 0.50	■ 0.01 - 0.50
● 0.51 - 1.00	■ 0.51 - 1.00
● 1.01 - 1.50	■ 1.01 - 1.50
● 1.51 - 2.00	■ 1.51 - 2.00
● 2.01 - 2.50	■ 2.01 - 2.50
● 2.51 - 3.00	■ 2.51 - 3.00



Reproduced by permission of Ordnance Survey on behalf of HMSO. Crown copyright and database right 2022 all rights reserved. Ordnance Survey Licence number EL273236.

Project No: LT000194
Project: 1620011091

Title: Creag Dhubh to Inveraray 275 kV Overhead Line
Figure 10.1c: Peat Depth

Drawn by: AB Date: 28/09/2022

Drawing: R162_11091_Fig10_1_PeatDepth_A

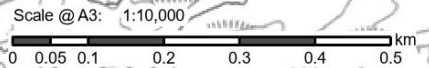

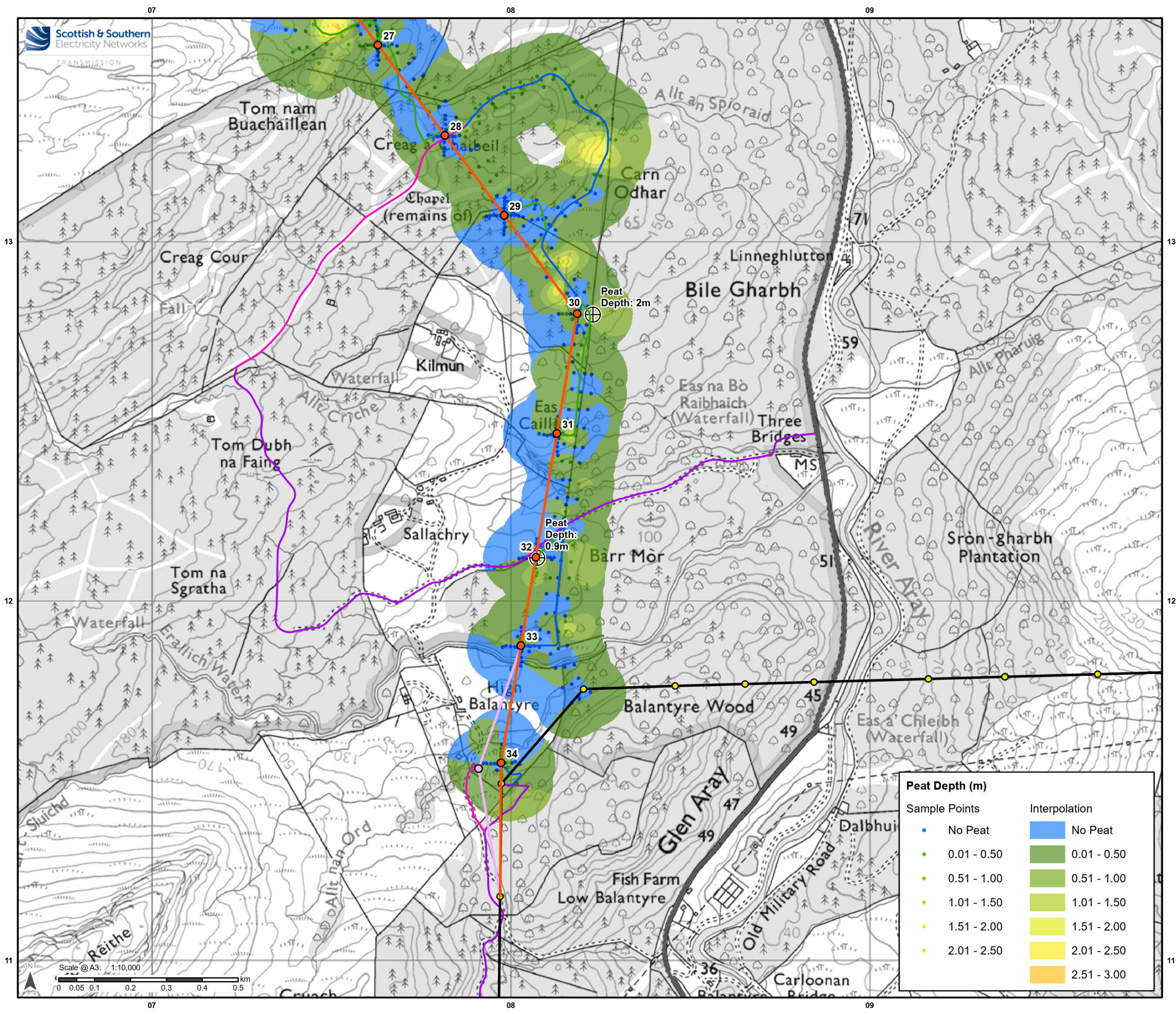

- ### Legend
- Proposed Alignment Towers
 - Proposed Alignment
 - Inveraray - Crossaig Towers
 - Inveraray - Crossaig OHL
 - Temporary Diversions
 - 275 kV Diversion
 - 275 kV Diversion Towers
 - Access Tracks
 - Access Tracks - Track To Be Maintained
 - Proposed Access Route (Perm)
 - Proposed Access Route (Temp)
 - Existing Access Tracks Upgrade
 - ⊕ Peat Core Extraction Points

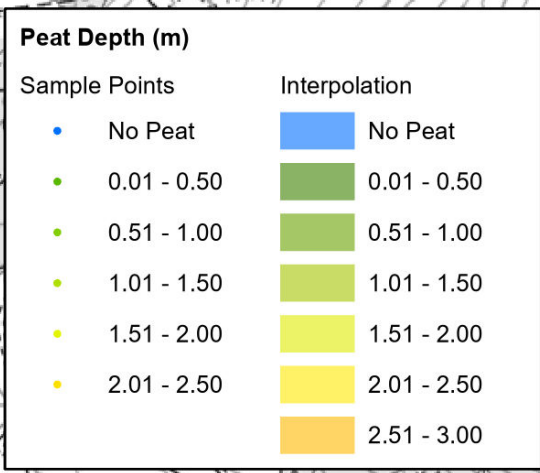

Reproduced by permission of Ordnance Survey on behalf of HMSO. Crown copyright and database right 2022 all rights reserved. Ordnance Survey Licence number EL273236.

Project No: LT000194
Project: 1620011091

Title: Creag Dhubh to Inveraray 275 kV Overhead Line
Figure 10.1d: Peat Depth

Drawn by: AB Date: 28/09/2022

Drawing: R162_11091_Fig10_1_PeatDepth_A

