

- ### Legend
- Proposed Alignment Towers
 - Proposed Alignment
 - Inveraray - Crossaig Towers
 - Inveraray - Crossaig OHL
 - ▭ Proposed Creag Dhubh Substation (Separate Application)
- #### Temporary Diversions
- ITE / ITW 132 kV Diversion Poles
 - 275 kV Diversion Towers
 - ITE / ITW 132 kV Diversion
 - 275 kV Diversion
- #### Access Tracks
- Creag Dhubh Access Track
 - Access Tracks - Track To Be Maintained
 - Proposed Access Route (Perm)
 - Proposed Access Route (Temp)
 - Existing Access Tracks Upgrade
- #### Hydrology
- ✱ Spring
 - ▭ Spring Buffer (100m)
 - ▭ Spring Buffer (250m)
 - Watercourse
 - Streams
- #### Groundwater Dependency
- Moderate
 - Not groundwater dependent



Reproduced by permission of Ordnance Survey on behalf of HMSO. Crown copyright and database right 2022 all rights reserved. Ordnance Survey Licence number EL273236.

Project No: LT000194
Project: 1620011091

Title: Creag Dhubh to Inveraray 275 kV Overhead Line

Figure 11.7: Hydrological Assessment of Groundwater Dependent Terrestrial Ecosystems

Drawn by: NJ Date: 20/09/2022

Drawing: R162_11091_Fig11_7_HydroGWDTE_E

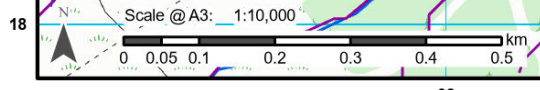

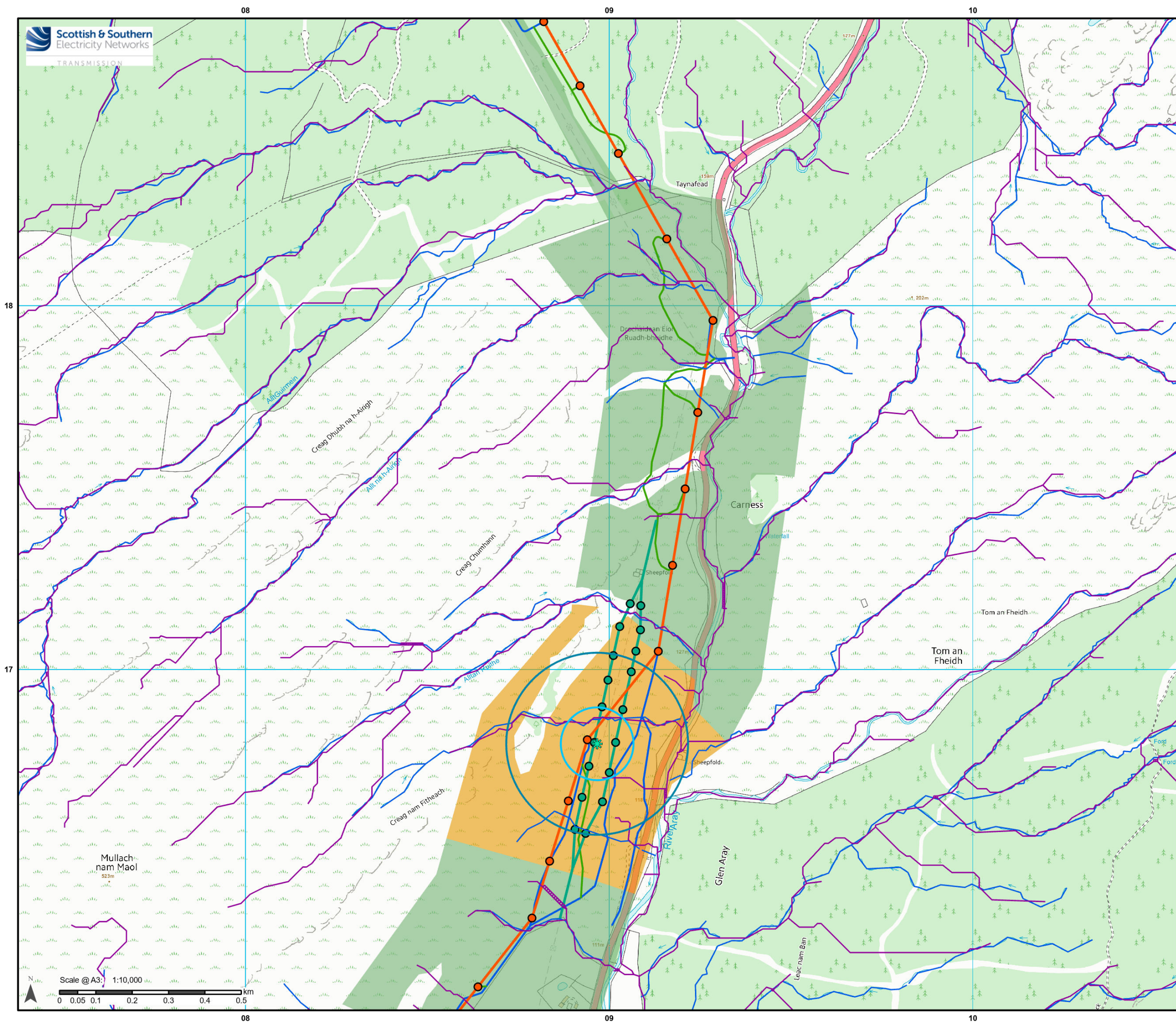

Legend

- Proposed Alignment Towers
- Proposed Alignment
- Inveraray - Crossaig Towers
- Inveraray - Crossaig OHL
- Proposed Creag Dhubh Substation (Separate Application)
- Temporary Diversions**
- ITE / ITW 132 kV Diversion Poles
- 275 kV Diversion Towers
- ITE / ITW 132 kV Diversion
- 275 kV Diversion
- Access Tracks**
- Creag Dhubh Access Track
- Access Tracks - Track To Be Maintained
- Proposed Access Route (Perm)
- Proposed Access Route (Temp)
- Existing Access Tracks Upgrade
- Hydrology**
- ✱ Spring
- Spring Buffer (100m)
- Spring Buffer (250m)
- Watercourse
- Streams
- Groundwater Dependency**
- Moderate
- Not groundwater dependent



Reproduced by permission of Ordnance Survey on behalf of HMSO. Crown copyright and database right 2022 all rights reserved. Ordnance Survey Licence number EL273236.

Project No: LT000194
Project: 1620011091

Title: Creag Dhubh to Inveraray 275 kV Overhead Line

Figure 11.7: Hydrological Assessment of Groundwater Dependent Terrestrial Ecosystems

Drawn by: NJ Date: 20/09/2022

Drawing: R162_11091_Fig11_7_HydroGWDTE_E

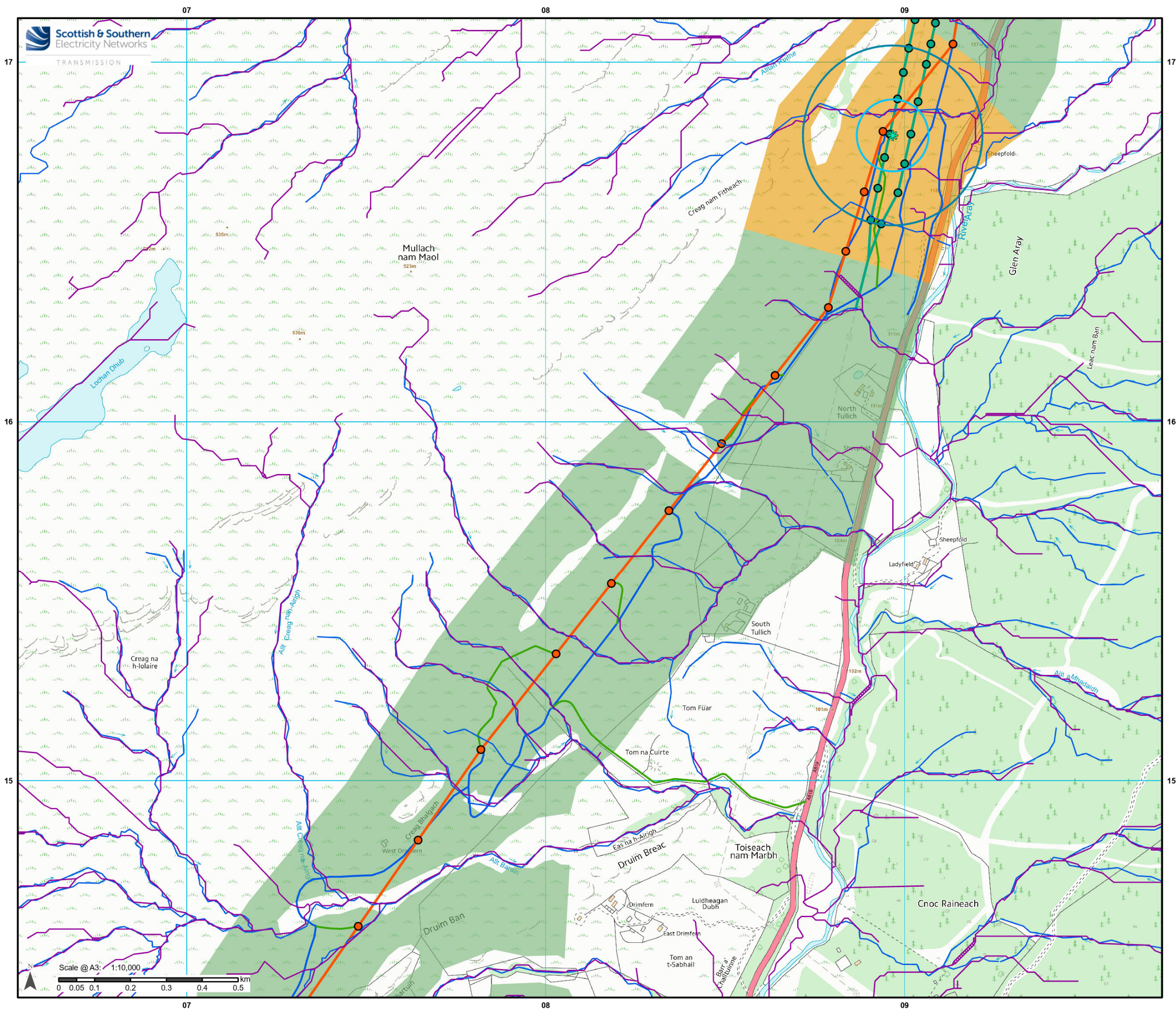

Legend

- Proposed Alignment Towers
- Proposed Alignment
- Inveraray - Crossaig Towers
- Inveraray - Crossaig OHL
- Proposed Creag Dhubh Substation (Separate Application)
- Temporary Diversions**
- ITE / ITW 132 kV Diversion Poles
- 275 kV Diversion Towers
- ITE / ITW 132 kV Diversion
- 275 kV Diversion
- Access Tracks**
- Creag Dhubh Access Track
- Access Tracks - Track To Be Maintained
- Proposed Access Route (Perm)
- Proposed Access Route (Temp)
- Existing Access Tracks Upgrade
- Hydrology**
- ★ Spring
- Spring Buffer (100m)
- Spring Buffer (250m)
- Watercourse
- Streams
- Groundwater Dependency**
- Moderate
- Not groundwater dependent



Reproduced by permission of Ordnance Survey on behalf of HMSO. Crown copyright and database right 2022 all rights reserved. Ordnance Survey Licence number EL273236.

Project No: LT000194
Project: 1620011091

Title: Creag Dhubh to Inveraray 275 kV Overhead Line

Figure 11.7: Hydrological Assessment of Groundwater Dependent Terrestrial Ecosystems

Drawn by: NJ Date: 20/09/2022

Drawing: R162_11091_Fig11_7_HydroGWDTE_E

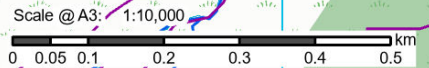

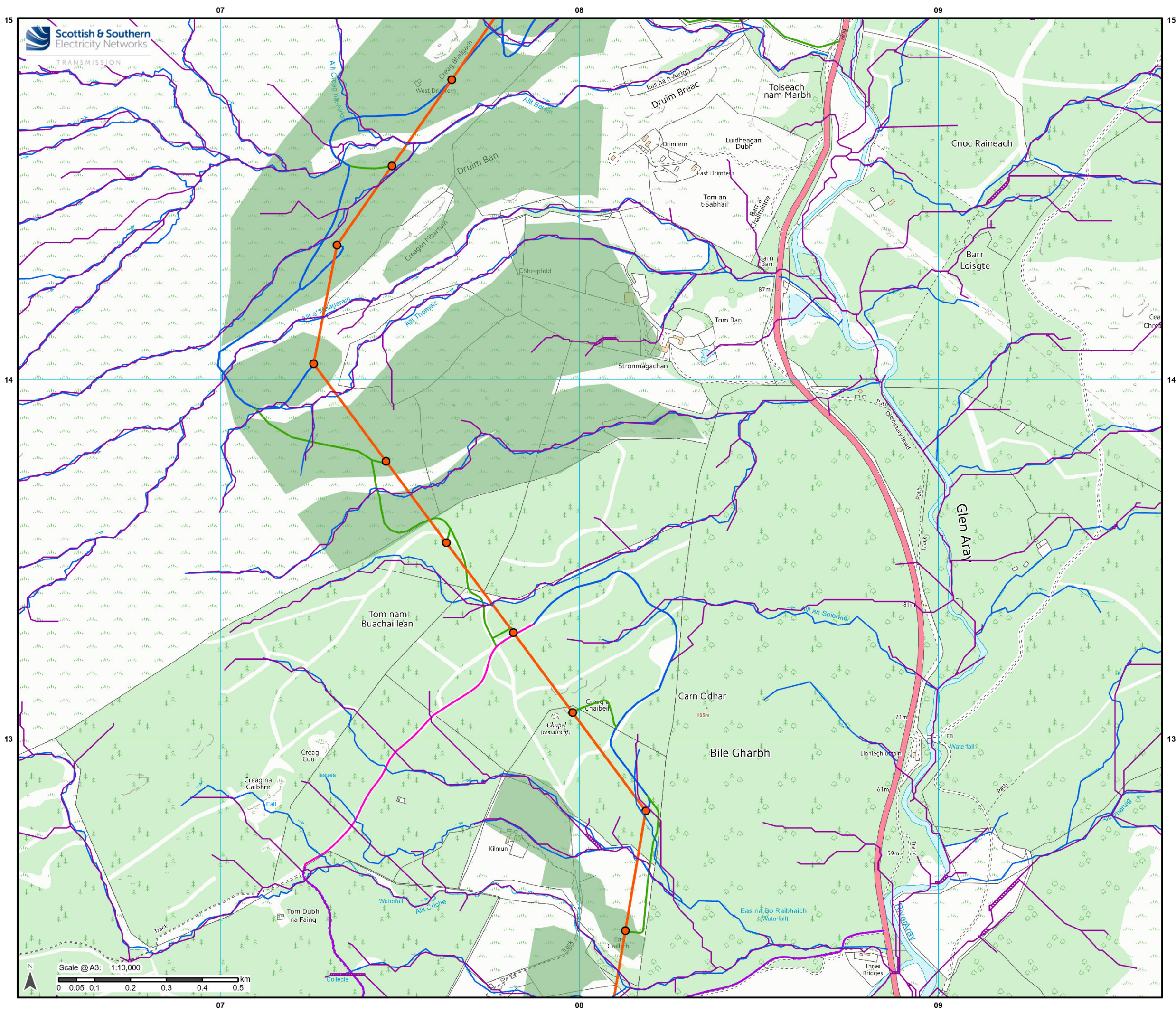

Legend

- Proposed Alignment Towers
- Proposed Alignment
- Inveraray - Crossaig Towers
- Inveraray - Crossaig OHL
- Proposed Creag Dhubh Substation (Separate Application)
- Temporary Diversions**
- ITE / ITW 132 kV Diversion Poles
- 275 kV Diversion Towers
- ITE / ITW 132 kV Diversion
- 275 kV Diversion
- Access Tracks**
- Creag Dhubh Access Track
- Access Tracks - Track To Be Maintained
- Proposed Access Route (Perm)
- Proposed Access Route (Temp)
- Existing Access Tracks Upgrade
- Hydrology**
- ✱ Spring
- Spring Buffer (100m)
- Spring Buffer (250m)
- Watercourse
- Streams
- Groundwater Dependency**
- Moderate
- Not groundwater dependent



Reproduced by permission of Ordnance Survey on behalf of HMSO. Crown copyright and database right 2022 all rights reserved. Ordnance Survey Licence number EL273236.

Project No: LT000194
Project: 1620011091

Title: Creag Dhubh to Inveraray 275 kV Overhead Line
Figure 11.7: Hydrological Assessment of Groundwater Dependent Terrestrial Ecosystems

Drawn by: NJ Date: 20/09/2022

Drawing: R162_11091_Fig11_7_HydroGWDTE_E



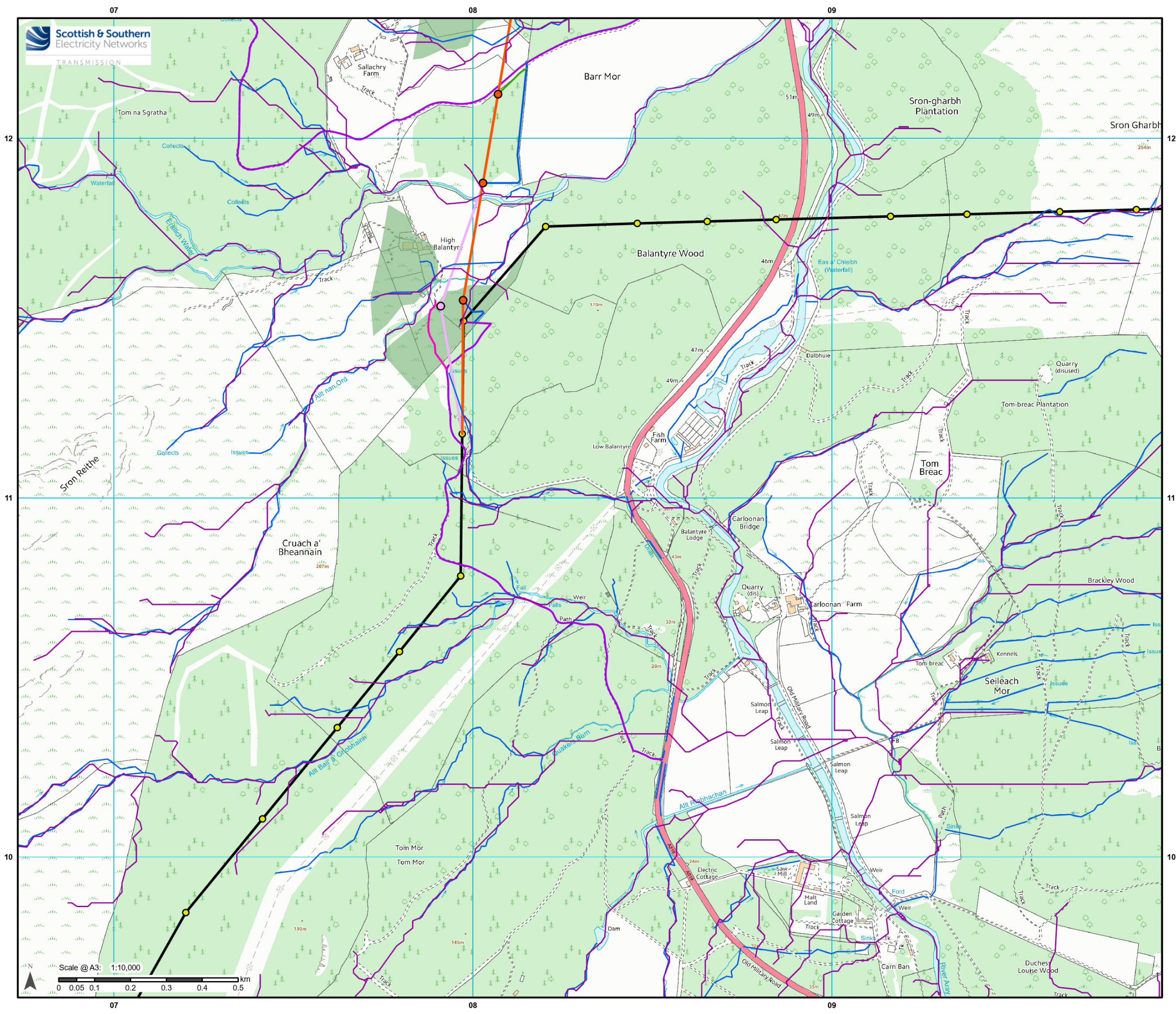

Legend

- Proposed Alignment Towers
- Proposed Alignment
- Inveraray - Crossaig Towers
- Inveraray - Crossaig OHL
- Proposed Creag Dhubh Substation (Separate Application)
- Temporary Diversions**
- ITE / ITW 132 kV Diversion Poles
- 275 kV Diversion Towers
- ITE / ITW 132 kV Diversion
- 275 kV Diversion
- Access Tracks**
- Creag Dhubh Access Track
- Access Tracks - Track To Be Maintained
- Proposed Access Route (Perm)
- Proposed Access Route (Temp)
- Existing Access Tracks Upgrade
- Hydrology**
- ★ Spring
- Spring Buffer (100m)
- Spring Buffer (250m)
- Watercourse
- Streams
- Groundwater Dependency**
- Moderate
- Not groundwater dependent



Reproduced by permission of Ordnance Survey on behalf of HMSO. Crown copyright and database right 2022 all rights reserved. Ordnance Survey Licence number EL273236.

Project No: LT000194
Project: 1620011091

Title: Creag Dhubh to Inveraray 275 kV Overhead Line

Figure 11.7: Hydrological Assessment of Groundwater Dependent Terrestrial Ecosystems

Drawn by: NJ Date: 20/09/2022

Drawing: R162_11091_Fig11_7_HydroGWDTE_E