

### Legend

- Proposed Alignment Towers
- Proposed Alignment
- Proposed Craeg Dhubh Substation (Separate Application)
- OHL Limit of Deviation (LOD; 100 m)
- Access Tracks Limit of Deviation (LOD; 100 m)
- Temporary Diversions  
ITE / ITW 132 kV Diversion
- New Access Tracks  
Craeg Dhubh Access Track
- Access Tracks - Track To Be Maintained
- Proposed Access Route (Perm)
- Proposed Access Route (Temp)
- Bellmouth Junctions

Ref.	Status
AP-01	Covered by planning application ref 22/00782/PP & ECU ref ECU 00002199
AP-02	Existing bellmouth to be widened and upgraded

ITE / ITW: Existing 132 kV overhead line that connects Inveraray Switching Station to Taynuilt Substation. Inveraray Taynuilt East and West refers to the names of the east and west circuit on the overhead line.



Reproduced by permission of Ordnance Survey on behalf of HMSO. Crown copyright and database right 2022 all rights reserved. Ordnance Survey Licence number EL273236.

Project No: LT000194  
Project: 1620011091

Title: Craeg Dhubh to Inveraray 275 kV Overhead Line  
Figure 2.1a: Proposed Development

Drawn by: NJ Date: 20/09/2022

Drawing: R162\_11091\_Fig2\_1\_ProposedDevelopment\_I



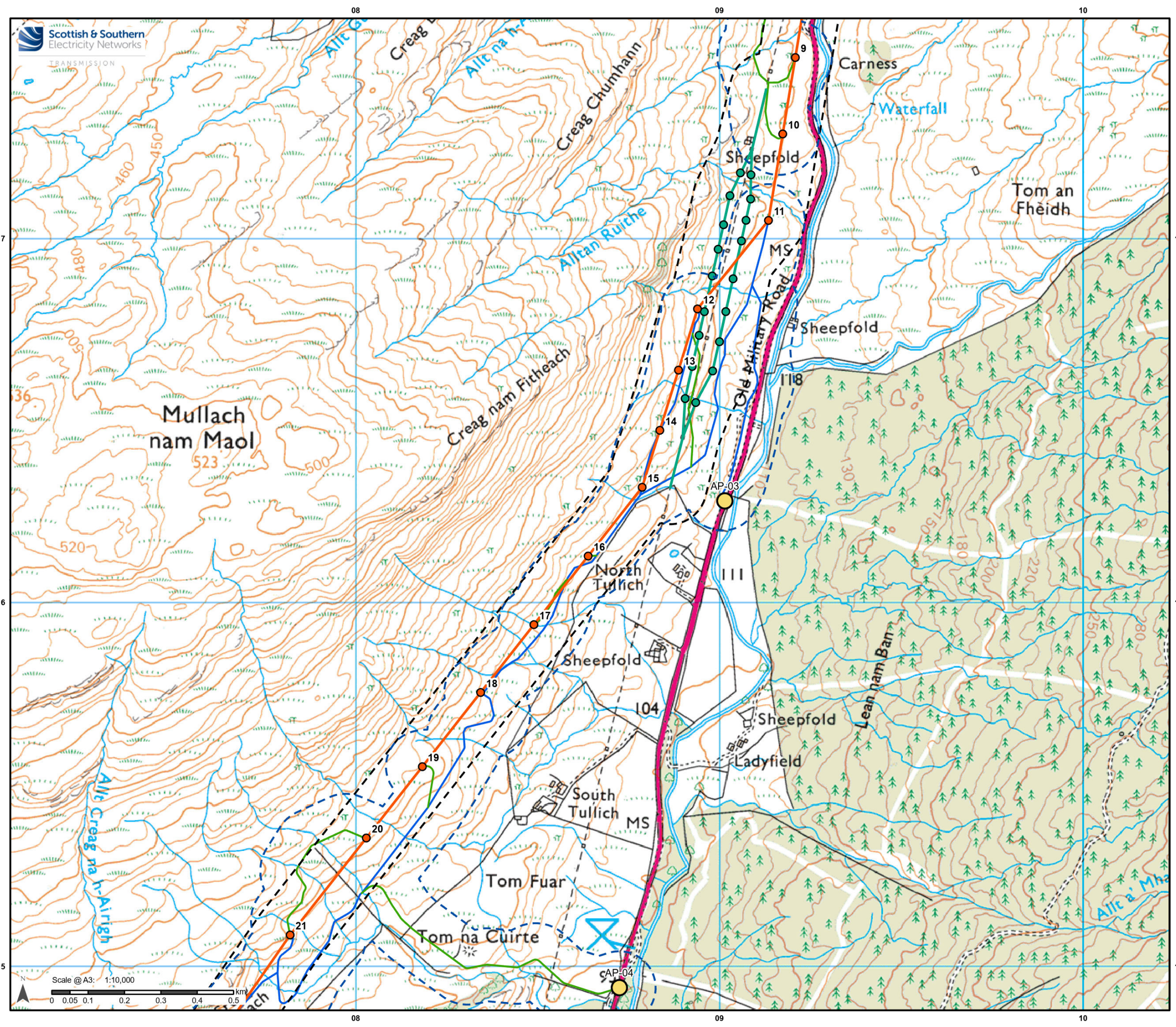

### Legend

- Proposed Alignment Towers
- Proposed Alignment
- OHL Limit of Deviation (LOD; 100 m)
- Access Tracks Limit of Deviation (LOD; 100 m)
- Temporary Diversions
- ITE / ITW 132 kV Diversion Poles
- New Access Tracks
- Proposed Access Route (Perm)
- Proposed Access Route (Temp)
- Bellmouth Junctions

Ref.	Status
AP-03	New bellmouth proposed
AP-04	New bellmouth proposed

ITE / ITW: Existing 132 kV overhead line that connects Inveraray Switching Station to Taynuilt Substation. Inveraray Taynuilt East and West refers to the names of the east and west circuit on the overhead line.



Reproduced by permission of Ordnance Survey on behalf of HMSO. Crown copyright and database right 2022 all rights reserved. Ordnance Survey Licence number EL273236.

Project No: LT000194  
Project: 1620011091

Title: Creag Dhubh to Inveraray 275 kV Overhead Line  
Figure 2.1b: Proposed Development

Drawn by: NJ Date: 20/09/2022

Drawing: R162\_11091\_Fig2\_1\_ProposedDevelopment\_I

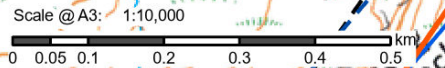



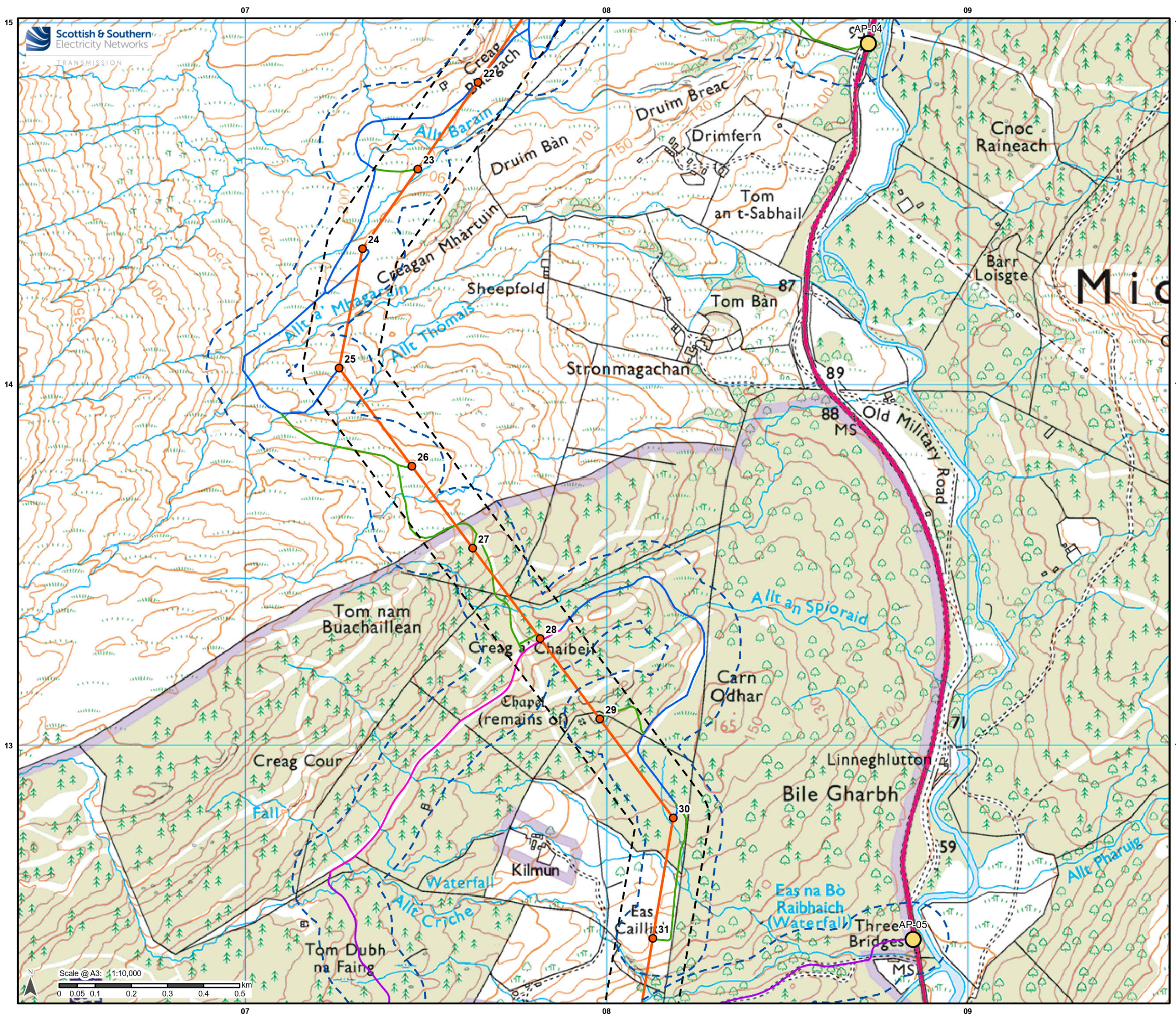

**Legend**

- Proposed Alignment Towers
- Proposed Alignment
- - - OHL Limit of Deviation (LOD; 100 m)
- - - Access Tracks Limit of Deviation (LOD; 100 m)
- New Access Tracks
- Access Tracks - Track To Be Maintained
- Proposed Access Route (Perm)
- Proposed Access Route (Temp)
- Existing Access Tracks Upgrade
- Bellmouth Junctions

Ref.	Status
AP-04	New bellmouth proposed
AP-05	Existing bellmouth, no works proposed

ITE / ITW: Existing 132 kV overhead line that connects Inveraray Switching Station to Taynuilt Substation. Inveraray Taynuilt East and West refers to the names of the east and west circuit on the overhead line.



Reproduced by permission of Ordnance Survey on behalf of HMSO. Crown copyright and database right 2022 all rights reserved. Ordnance Survey Licence number EL273236.

Project No: LT000194  
Project: 1620011091

Title: Creag Dhubh to Inveraray 275 kV Overhead Line  
Figure 2.1c: Proposed Development

Drawn by: NJ Date: 20/09/2022

Drawing: R162\_11091\_Fig2\_1\_ProposedDevelopment\_I



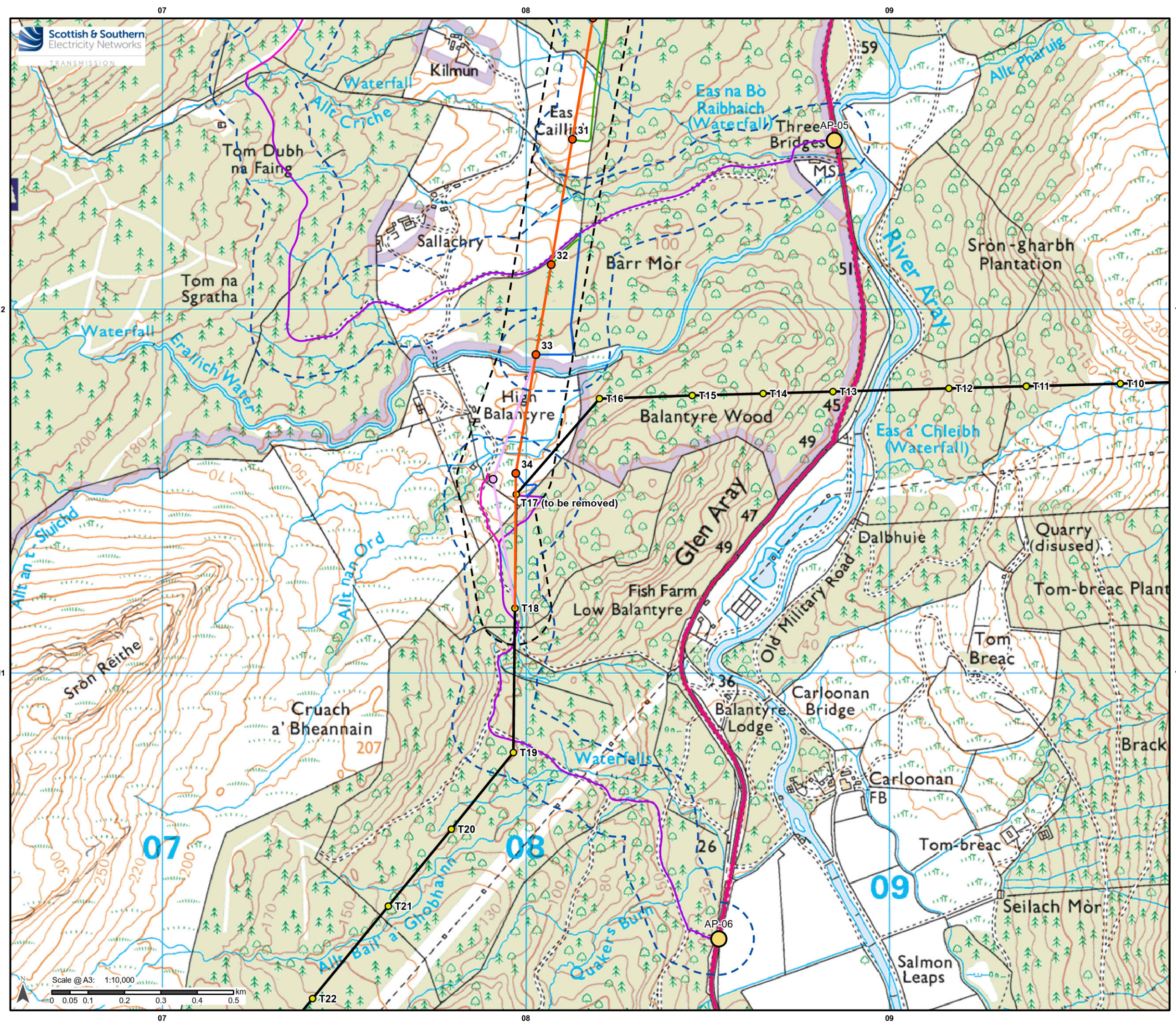

### Legend

- Proposed Alignment Towers
- Proposed Alignment
- Inveraray - Crossaig Towers
- Inveraray - Crossaig OHL
- OHL Limit of Deviation (LOD; 100 m)
- Access Tracks Limit of Deviation (LOD; 100 m)
- Temporary Diversions
- 275 kV Diversion Towers
- New Access Tracks
- Access Tracks - Track To Be Maintained
- Proposed Access Route (Perm)
- Proposed Access Route (Temp)
- Existing Access Tracks Upgrade
- Bellmouth Junctions

Ref.	Status
AP-05	Existing bellmouth, no works proposed
AP-06	Existing bellmouth, no works proposed

ITE / ITW: Existing 132 kV overhead line that connects Inveraray Switching Station to Taynuilt Substation. Inveraray Taynuilt East and West refers to the names of the east and west circuit on the overhead line.



Reproduced by permission of Ordnance Survey on behalf of HMSO. Crown copyright and database right 2022 all rights reserved. Ordnance Survey Licence number EL273236.

Project No: LT000194  
Project: 1620011091

Title: Creag Dhubh to Inveraray 275 kV Overhead Line  
Figure 2.1d: Proposed Development

Drawn by: NJ Date: 20/09/2022

Drawing: R162\_11091\_Fig2\_1\_ProposedDevelopment\_I

