

- ### Legend
- Proposed Alignment Towers
 - Proposed Alignment
 - LT40 Towers - Constructed
 - LT40 OHL - Constructed
 - Proposed Creag Dhubh Substation (Separate Application)
 - Creag Dhubh to Dalmally 275 kV OHL Connection (LT29)
 - ♁ Viewpoint Location
- #### Temporary Diversions
- ITE / ITW 132 kV Diversion Poles
 - 275 kV Diversion Towers
 - ITE / ITW 132 kV Diversion
 - 275 kV Diversion
- #### Access Tracks
- Creag Dhubh Access Track
 - Access Tracks - Track To Be Maintained
 - Proposed Access Route (Perm)
 - Proposed Access Route (Temp)
 - Existing Access Tracks Upgrade

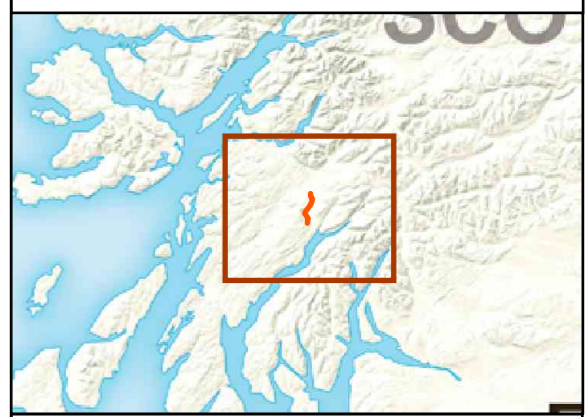

Reproduced by permission of Ordnance Survey on behalf of HMSO. Crown copyright and database right 2022 all rights reserved. Ordnance Survey Licence number EL273236.

Project No: LT000194
 Project: 1620011091
 Title: Creag Dhubh to Inveraray 275 kV Overhead Line
 Figure 6.6f: Cumulative ZTV: Towers, LT29 and LT40

Drawn by: NJ Date: 20/09/2022

Drawing: R162_11091_Fig6_6f_CumulativeZTV_B

1. The ZTV analysis does not take into account the screening effect of vegetation, buildings and other surface features
2. Predicted visibility based on a viewer eye height 2m above ground
3. Visibility calculated using Ordnance Survey Terrain 50 DTM on a 50m Grid
4. Effect of earth curvature and light refraction is included
5. ZTV produced in ArcGIS Pro 2.8

34
33
32
31
30
29
28
27
26
25
24
23
22
21
20
19
18
17
16
15
14
13
12
11
10
09
08
07
06
05
04
03
02
01
99
98
97

34
33
32
31
30
29
28
27
26
25
24
23
22
21
20
19
18
17
16
15
14
13
12
11
10
09
08
07
06
05
04
03
02
01
99
98
97

87 88 89 90 91 92 93 94 95 96 97 98 99 00 01 02 03 04 05 06 07 08 09 10 11 12 13 14 15 16 17 18 19 20 21 22 23 24 25 26 27 28 29 30

87 88 89 90 91 92 93 94 95 96 97 98 99 00 01 02 03 04 05 06 07 08 09 10 11 12 13 14 15 16 17 18 19 20 21 22 23 24 25 26 27 28 29 30

Scottish & Southern
Electricity Networks

Scale @ A3: 1:140,000
 0 0.75 1.5 3 4.5 6 7.5 km

34
33
32
31
30
29
28
27
26
25
24
23
22
21
20
19
18
17
16
15
14
13
12
11
10
09
08
07
06
05
04
03
02
01
99
98
97