

Species Code	Species
B.	Blackbird
BC	Blackcap
BF	Bullfinch
BO	Barn Owl
BZ	Buzzard
CH	Chaffinch
CK	Cuckoo
CR	Common Crossbill
CT	Coal Tit
D.	Dunnock
GC	Goldcrest
GL	Grey Wagtail
GS	Great-spotted Woodpecker
HC	Hooded Crow
J.	Jay
LR	Lesser Redpoll
M.	Mistle Thrush
MP	Meadow Pipit
PW	Pied Wagtail
R.	Robin
RN	Raven
RS	Redstart
S.	Skylark
SF	Spotted Flycatcher
SK	Siskin
SN	Snipe
ST	Song Thrush
TC	Treecreeper
TP	Tree Pipit
WC	Whinchat
WR	Wren
WT	Whitethroat
WW	Willow Warbler

- ### Legend
- Proposed Alignment Towers
 - Proposed Alignment
 - Inveraray - Crossaig Towers
 - Inveraray - Crossaig OHL
 - Proposed Creag Dhubh Substation (Separate Application)
 - ⋯ Ornithology Field Survey Area
 - 2022 BBS Results
- #### Temporary Diversions
- ITE / ITW 132 kV Diversion Poles
 - 275 kV Diversion Towers
 - ITE / ITW 132 kV Diversion
 - 275 kV Diversion
- #### Access Tracks
- Creag Dhubh Access Track
 - Access Tracks - Track To Be Maintained
 - Proposed Access Route (Perm)
 - Proposed Access Route (Temp)
 - Existing Access Tracks Upgrade



Reproduced by permission of Ordnance Survey on behalf of HMSO. Crown copyright and database right 2022 all rights reserved. Ordnance Survey Licence number EL273236.

Project No: LT000194
Project: 1620011091

Title: Creag Dhubh to Inveraray 275 kV Overhead Line
Figure 9.4c: 2022 BBS Survey Results

Drawn by: NJ Date: 20/09/2022

Drawing: R162_11091_Fig9_4c_2022SurveyResults_B

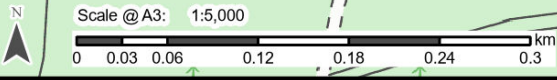

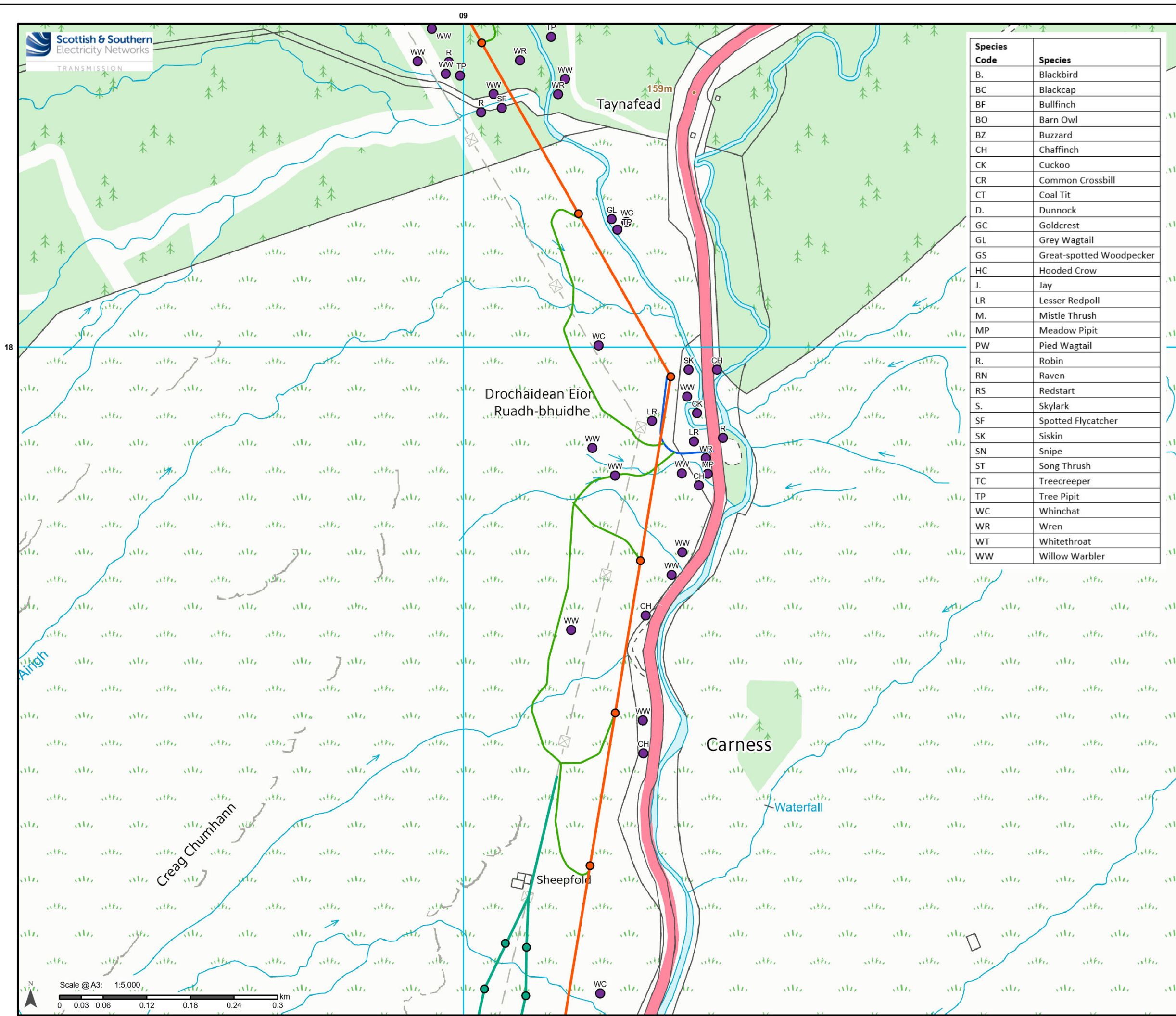

Species Code	Species
B.	Blackbird
BC	Blackcap
BF	Bullfinch
BO	Barn Owl
BZ	Buzzard
CH	Chaffinch
CK	Cuckoo
CR	Common Crossbill
CT	Coal Tit
D.	Dunnock
GC	Goldcrest
GL	Grey Wagtail
GS	Great-spotted Woodpecker
HC	Hooded Crow
J.	Jay
LR	Lesser Redpoll
M.	Mistle Thrush
MP	Meadow Pipit
PW	Pied Wagtail
R.	Robin
RN	Raven
RS	Redstart
S.	Skylark
SF	Spotted Flycatcher
SK	Siskin
SN	Snipe
ST	Song Thrush
TC	Treecreeper
TP	Tree Pipit
WC	Whinchat
WR	Wren
WT	Whitethroat
WW	Willow Warbler

Legend

- Proposed Alignment Towers
- Proposed Alignment
- Inveraray - Crossaig Towers
- Inveraray - Crossaig OHL
- Proposed Creag Dhubh Substation (Separate Application)
- ⬢ Ornithology Field Survey Area
- 2022 BBS Results

Temporary Diversions

- ITE / ITW 132 kV Diversion Poles
- 275 kV Diversion Towers
- ITE / ITW 132 kV Diversion
- 275 kV Diversion

Access Tracks

- Creag Dhubh Access Track
- Access Tracks - Track To Be Maintained
- Proposed Access Route (Perm)
- Proposed Access Route (Temp)
- Existing Access Tracks Upgrade



Reproduced by permission of Ordnance Survey on behalf of HMSO. Crown copyright and database right 2022 all rights reserved. Ordnance Survey Licence number EL273236.

Project No: LT000194
Project: 1620011091

Title: Creag Dhubh to Inveraray 275 kV Overhead Line
Figure 9.4c: 2022 BBS Survey Results

Drawn by: NJ Date: 20/09/2022

Drawing: R162_11091_Fig9_4c_2022SurveyResults_B



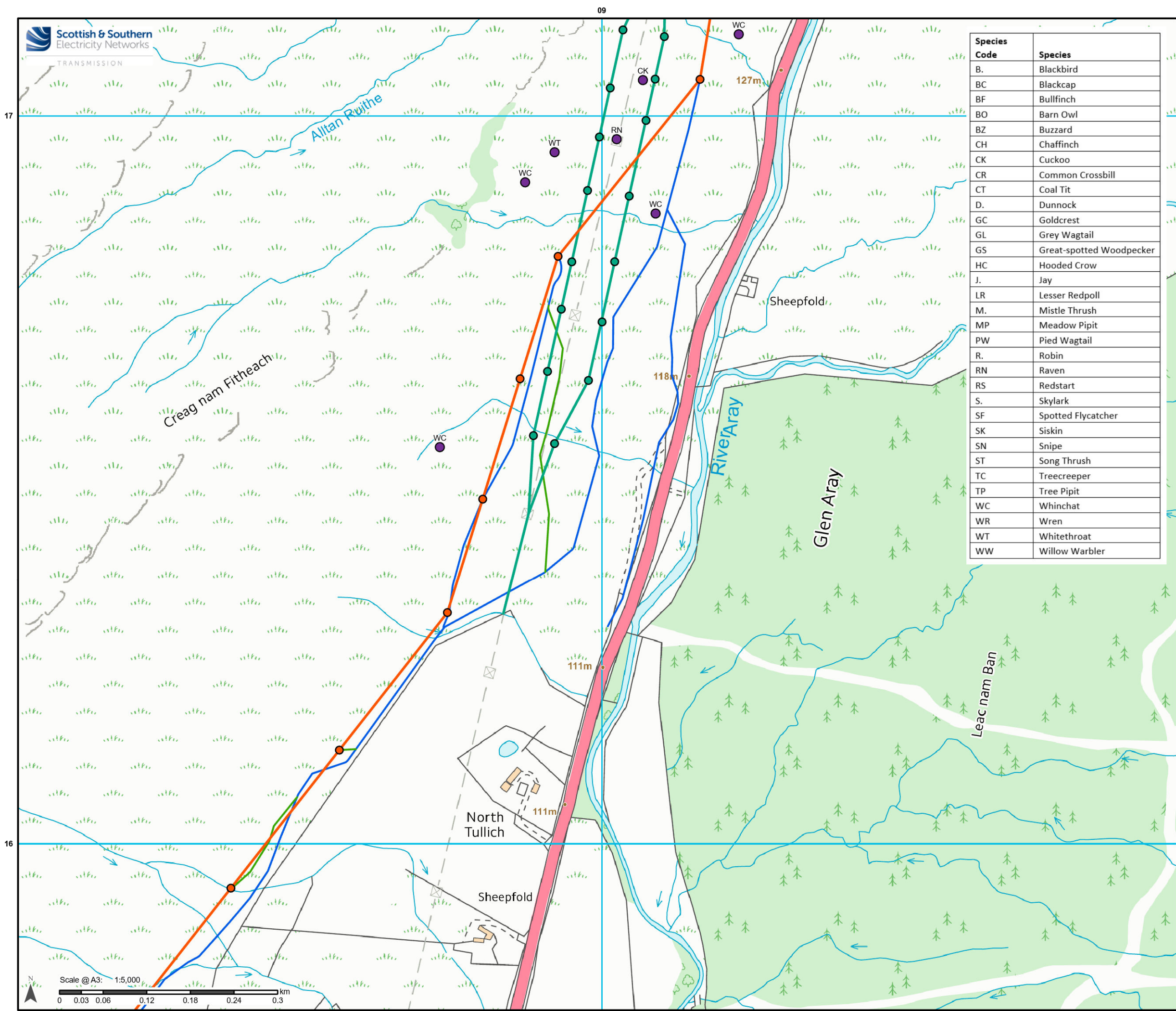

Species Code	Species
B.	Blackbird
BC	Blackcap
BF	Bullfinch
BO	Barn Owl
BZ	Buzzard
CH	Chaffinch
CK	Cuckoo
CR	Common Crossbill
CT	Coal Tit
D.	Dunnock
GC	Goldcrest
GL	Grey Wagtail
GS	Great-spotted Woodpecker
HC	Hooded Crow
J.	Jay
LR	Lesser Redpoll
M.	Mistle Thrush
MP	Meadow Pipit
PW	Pied Wagtail
R.	Robin
RN	Raven
RS	Redstart
S.	Skylark
SF	Spotted Flycatcher
SK	Siskin
SN	Snipe
ST	Song Thrush
TC	Treecreeper
TP	Tree Pipit
WC	Whinchat
WR	Wren
WT	Whitethroat
WW	Willow Warbler

- ### Legend
- Proposed Alignment Towers
 - Proposed Alignment
 - Inveraray - Crossaig Towers
 - Inveraray - Crossaig OHL
 - Proposed Creag Dhubh Substation (Separate Application)
 - ⋯ Ornithology Field Survey Area
 - 2022 BBS Results
- #### Temporary Diversions
- ITE / ITW 132 kV Diversion Poles
 - 275 kV Diversion Towers
 - ITE / ITW 132 kV Diversion
 - 275 kV Diversion
- #### Access Tracks
- Creag Dhubh Access Track
 - Access Tracks - Track To Be Maintained
 - Proposed Access Route (Perm)
 - Proposed Access Route (Temp)
 - Existing Access Tracks Upgrade

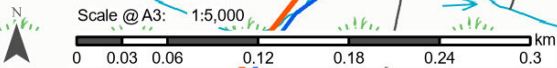

Reproduced by permission of Ordnance Survey on behalf of HMSO. Crown copyright and database right 2022 all rights reserved. Ordnance Survey Licence number EL273236.

Project No: LT000194
Project: 1620011091

Title: Creag Dhubh to Inveraray 275 kV Overhead Line
Figure 9.4c: 2022 BBS Survey Results

Drawn by: NJ Date: 20/09/2022

Drawing: R162_11091_Fig9_4c_2022SurveyResults_B

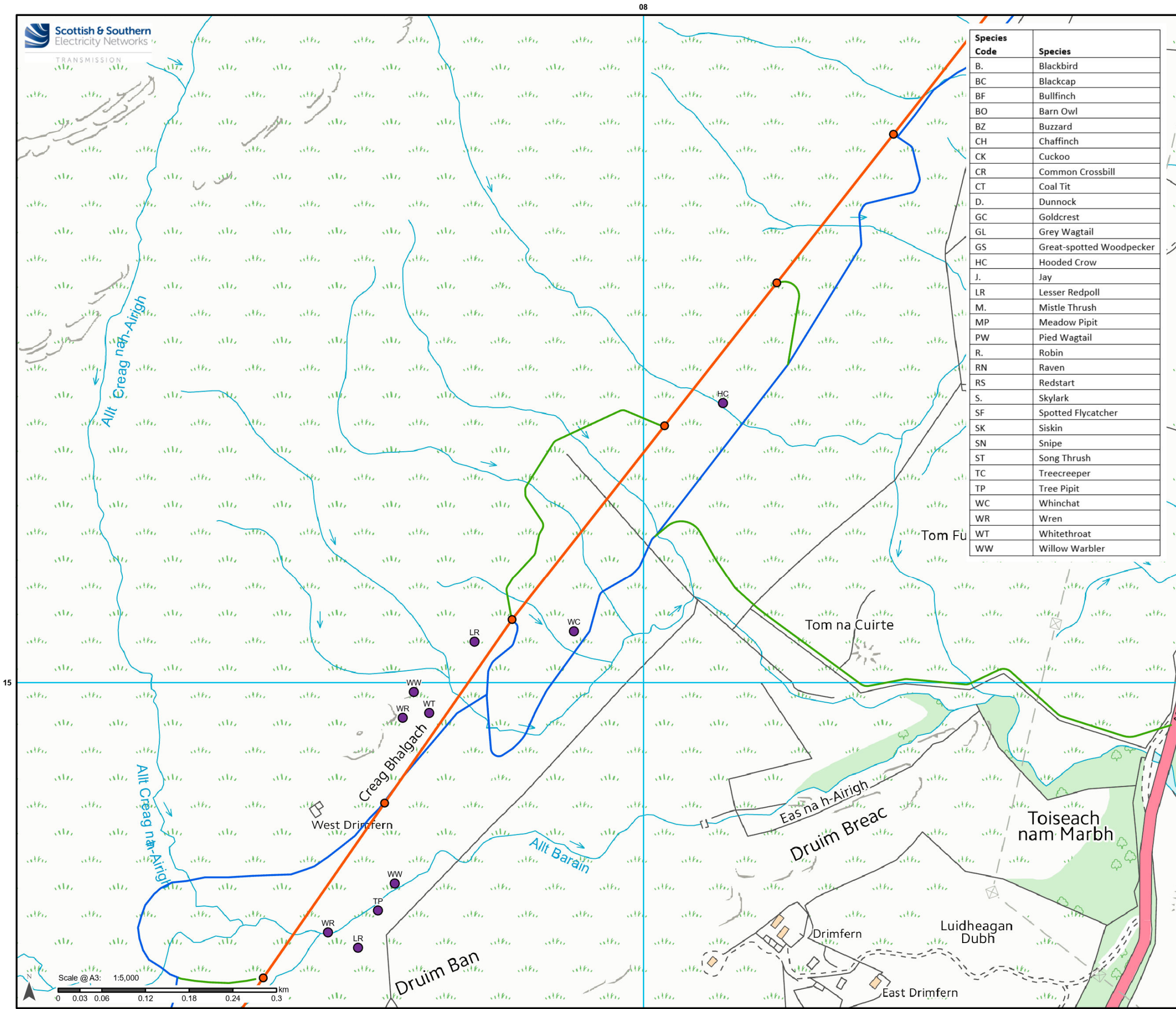

Species Code	Species
B.	Blackbird
BC	Blackcap
BF	Bullfinch
BO	Barn Owl
BZ	Buzzard
CH	Chaffinch
CK	Cuckoo
CR	Common Crossbill
CT	Coal Tit
D.	Dunnock
GC	Goldcrest
GL	Grey Wagtail
GS	Great-spotted Woodpecker
HC	Hooded Crow
J.	Jay
LR	Lesser Redpoll
M.	Mistle Thrush
MP	Meadow Pipit
PW	Pied Wagtail
R.	Robin
RN	Raven
RS	Redstart
S.	Skylark
SF	Spotted Flycatcher
SK	Siskin
SN	Snipe
ST	Song Thrush
TC	Treecreeper
TP	Tree Pipit
WC	Whinchat
WR	Wren
WT	Whitethroat
WW	Willow Warbler

Legend

- Proposed Alignment Towers
- Proposed Alignment
- Inveraray - Crossaig Towers
- Inveraray - Crossaig OHL
- Proposed Creag Dhubh Substation (Separate Application)
- ⋯ Ornithology Field Survey Area
- 2022 BBS Results

Temporary Diversions

- ITE / ITW 132 kV Diversion Poles
- 275 kV Diversion Towers
- ITE / ITW 132 kV Diversion
- 275 kV Diversion

Access Tracks

- Creag Dhubh Access Track
- Access Tracks - Track To Be Maintained
- Proposed Access Route (Perm)
- Proposed Access Route (Temp)
- Existing Access Tracks Upgrade



Reproduced by permission of Ordnance Survey on behalf of HMSO. Crown copyright and database right 2022 all rights reserved. Ordnance Survey Licence number EL273236.

Project No: LT000194
Project: 1620011091

Title: Creag Dhubh to Inveraray 275 kV Overhead Line
Figure 9.4c: 2022 BBS Survey Results

Drawn by: NJ Date: 20/09/2022

Drawing: R162_11091_Fig9_4c_2022SurveyResults_B

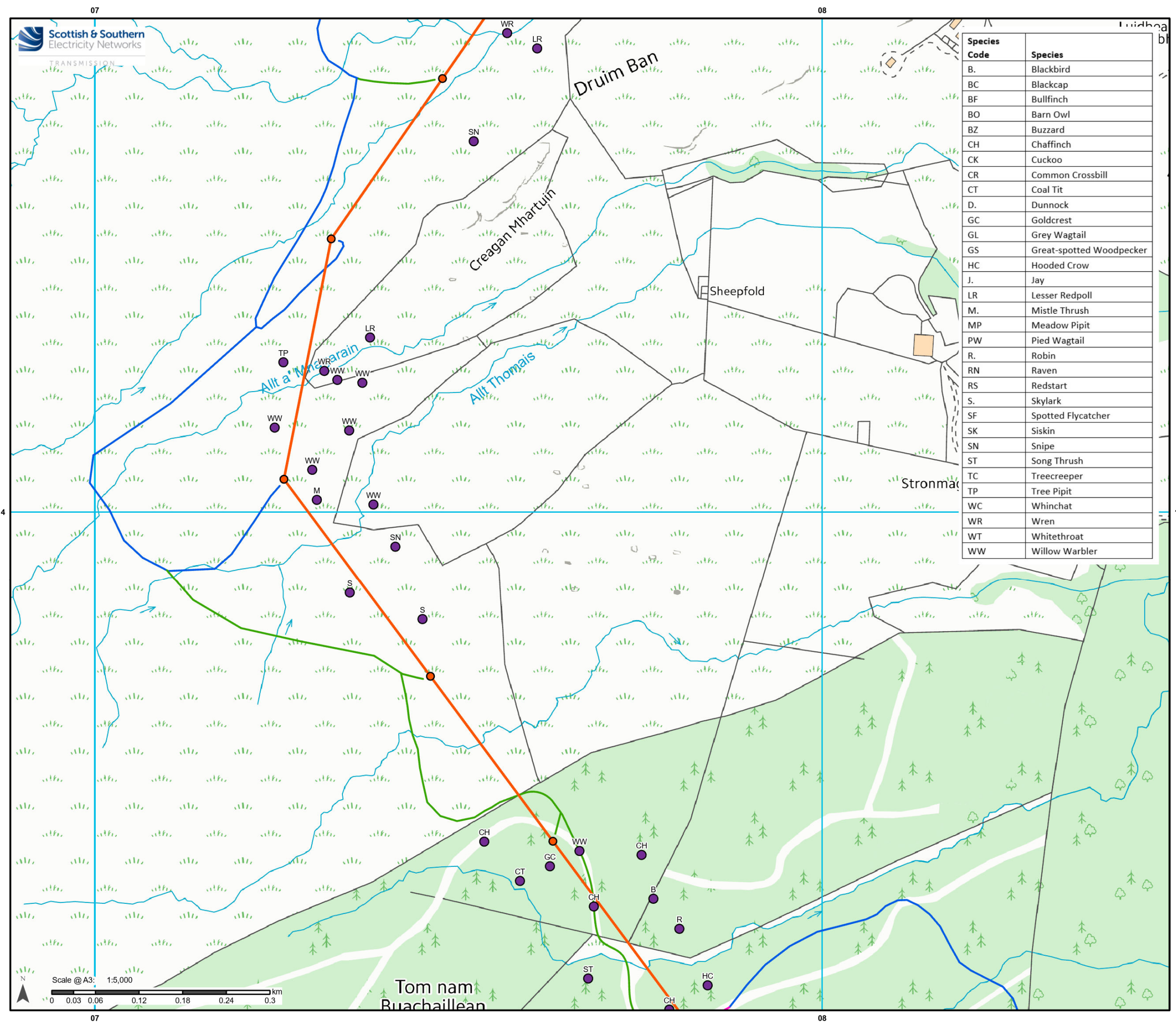

Species Code	Species
B.	Blackbird
BC	Blackcap
BF	Bullfinch
BO	Barn Owl
BZ	Buzzard
CH	Chaffinch
CK	Cuckoo
CR	Common Crossbill
CT	Coal Tit
D.	Dunnock
GC	Goldcrest
GL	Grey Wagtail
GS	Great-spotted Woodpecker
HC	Hooded Crow
J.	Jay
LR	Lesser Redpoll
M.	Mistle Thrush
MP	Meadow Pipit
PW	Pied Wagtail
R.	Robin
RN	Raven
RS	Redstart
S.	Skylark
SF	Spotted Flycatcher
SK	Siskin
SN	Snipe
ST	Song Thrush
TC	Treecreeper
TP	Tree Pipit
WC	Whinchat
WR	Wren
WT	Whitethroat
WW	Willow Warbler

- ### Legend
- Proposed Alignment Towers
 - Proposed Alignment
 - Inveraray - Crossaig Towers
 - Inveraray - Crossaig OHL
 - Proposed Creag Dhubh Substation (Separate Application)
 - ⬡ Ornithology Field Survey Area
 - 2022 BBS Results
- #### Temporary Diversions
- ITE / ITW 132 kV Diversion Poles
 - 275 kV Diversion Towers
 - ITE / ITW 132 kV Diversion
 - 275 kV Diversion
- #### Access Tracks
- Creag Dhubh Access Track
 - Access Tracks - Track To Be Maintained
 - Proposed Access Route (Perm)
 - Proposed Access Route (Temp)
 - Existing Access Tracks Upgrade



Reproduced by permission of Ordnance Survey on behalf of HMSO. Crown copyright and database right 2022 all rights reserved. Ordnance Survey Licence number EL273236.

Project No: LT000194
Project: 1620011091

Title: Creag Dhubh to Inveraray 275 kV Overhead Line
Figure 9.4c: 2022 BBS Survey Results

Drawn by: NJ Date: 20/09/2022

Drawing: R162_11091_Fig9_4c_2022SurveyResults_B

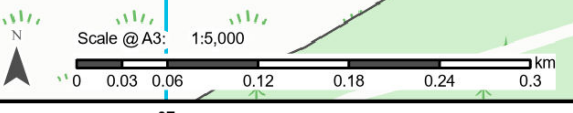

Tom nam
Buachaillean

Carn Odha
165m

Chapel
(remains of)

Kilmun

Tom Dubh
na Faing

Eas
Caillich

Barr Mor

Sallachry
Farm

Species Code	Species
B.	Blackbird
BC	Blackcap
BF	Bullfinch
BO	Barn Owl
BZ	Buzzard
CH	Chaffinch
CK	Cuckoo
CR	Common Crossbill
CT	Coal Tit
D.	Dunnock
GC	Goldcrest
GL	Grey Wagtail
GS	Great-spotted Woodpecker
HC	Hooded Crow
J.	Jay
LR	Lesser Redpoll
M.	Mistle Thrush
MP	Meadow Pipit
PW	Pied Wagtail
R.	Robin
RN	Raven
RS	Redstart
S.	Skylark
SF	Spotted Flycatcher
SK	Siskin
SN	Snipe
ST	Song Thrush
TC	Treecreeper
TP	Tree Pipit
WC	Whinchat
WR	Wren
WT	Whitethroat
WW	Willow Warbler

Legend

- Proposed Alignment Towers
- Proposed Alignment
- Inveraray - Crossaig Towers
- Inveraray - Crossaig OHL
- Proposed Creag Dhubh Substation (Separate Application)
- ⋯ Ornithology Field Survey Area
- 2022 BBS Results
- Temporary Diversions**
- ITE / ITW 132 kV Diversion Poles
- 275 kV Diversion Towers
- ITE / ITW 132 kV Diversion
- 275 kV Diversion
- Access Tracks**
- Creag Dhubh Access Track
- Access Tracks - Track To Be Maintained
- Proposed Access Route (Perm)
- Proposed Access Route (Temp)
- Existing Access Tracks Upgrade



Reproduced by permission of Ordnance Survey on behalf of HMSO. Crown copyright and database right 2022 all rights reserved. Ordnance Survey Licence number EL273236.

Project No: LT000194
Project: 1620011091

Title: Creag Dhubh to Inveraray 275 kV Overhead Line
Figure 9.4c: 2022 BBS Survey Results

Drawn by: NJ Date: 20/09/2022

Drawing: R162_11091_Fig9_4c_2022SurveyResults_B



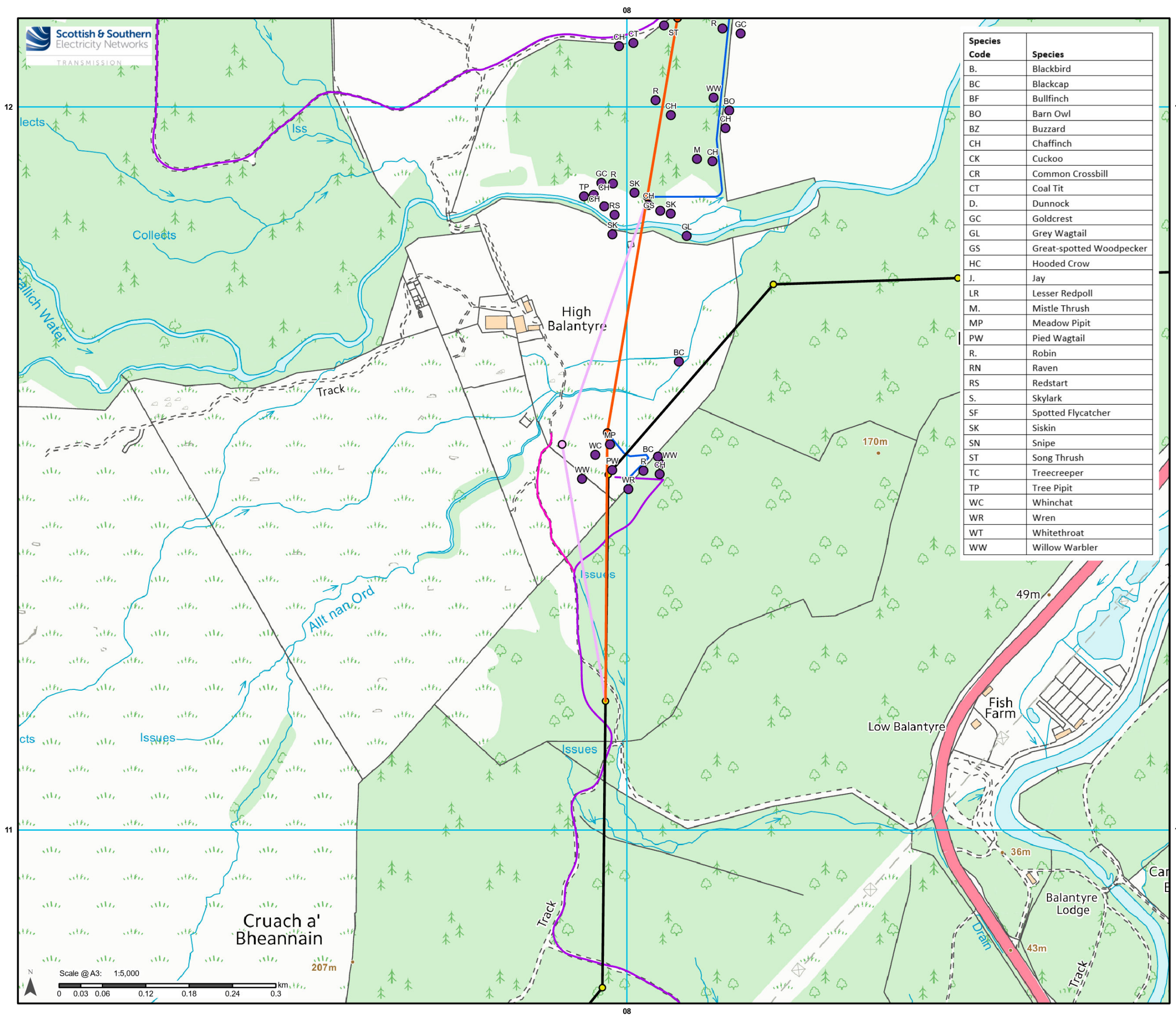

Species Code	Species
B.	Blackbird
BC	Blackcap
BF	Bullfinch
BO	Barn Owl
BZ	Buzzard
CH	Chaffinch
CK	Cuckoo
CR	Common Crossbill
CT	Coal Tit
D.	Dunnock
GC	Goldcrest
GL	Grey Wagtail
GS	Great-spotted Woodpecker
HC	Hooded Crow
J.	Jay
LR	Lesser Redpoll
M.	Mistle Thrush
MP	Meadow Pipit
PW	Pied Wagtail
R.	Robin
RN	Raven
RS	Redstart
S.	Skylark
SF	Spotted Flycatcher
SK	Siskin
SN	Snipe
ST	Song Thrush
TC	Treecreeper
TP	Tree Pipit
WC	Whinchat
WR	Wren
WT	Whitethroat
WW	Willow Warbler

- ### Legend
- Proposed Alignment Towers
 - Proposed Alignment
 - Inveraray - Crossaig Towers
 - Inveraray - Crossaig OHL
 - Proposed Creag Dhubh Substation (Separate Application)
 - ⋯ Ornithology Field Survey Area
 - 2022 BBS Results
- #### Temporary Diversions
- ITE / ITW 132 kV Diversion Poles
 - 275 kV Diversion Towers
 - ITE / ITW 132 kV Diversion
 - 275 kV Diversion
- #### Access Tracks
- Creag Dhubh Access Track
 - Access Tracks - Track To Be Maintained
 - Proposed Access Route (Perm)
 - Proposed Access Route (Temp)
 - Existing Access Tracks Upgrade



Reproduced by permission of Ordnance Survey on behalf of HMSO. Crown copyright and database right 2022 all rights reserved. Ordnance Survey Licence number EL273236.

Project No: LT000194
Project: 1620011091

Title: Creag Dhubh to Inveraray 275 kV Overhead Line
Figure 9.4c: 2022 BBS Survey Results

Drawn by: NJ Date: 20/09/2022

Drawing: R162_11091_Fig9_4c_2022SurveyResults_B