

Scottish & Southern
Electricity Networks

- ### Legend
- Proposed Alignment Towers
 - Proposed Alignment
 - Inveraray - Crossaig Towers
 - Inveraray - Crossaig OHL
 - Proposed Creag Dhubh Substation (Separate Application)
 - Temporary Diversions**
 - ITE / ITW 132 kV Diversion Poles
 - 275 kV Diversion Towers
 - ITE / ITW 132 kV Diversion
 - 275 kV Diversion
 - Access Tracks**
 - Creag Dhubh Access Track
 - Access Tracks - Track To Be Maintained
 - Proposed Access Route (Perm)
 - Proposed Access Route (Temp)
 - Existing Access Tracks Upgrade
 - Hydrology**
 - Stream Network
 - Watercourse
 - River Aray Catchment
 - Shellfish Protected Waters



Reproduced by permission of Ordnance Survey on behalf of HMSO.
Crown copyright and database right 2022 all rights reserved.
Ordnance Survey Licence number EL273236.

Project No: LT000194
Project: 1620011091

Title: Creag Dhubh to Inveraray 275 kV Overhead Line
Figure 11.4.3: Shellfish Water Protected Areas

Drawn by: NJ Date: 20/09/2022

Drawing: R162_11091_Fig11_4_3_EIAR_FHA_Shellfish_B

Scale @ A3: 1:60,000
0 0.375 0.75 1.5 2.25 3 3.75 km

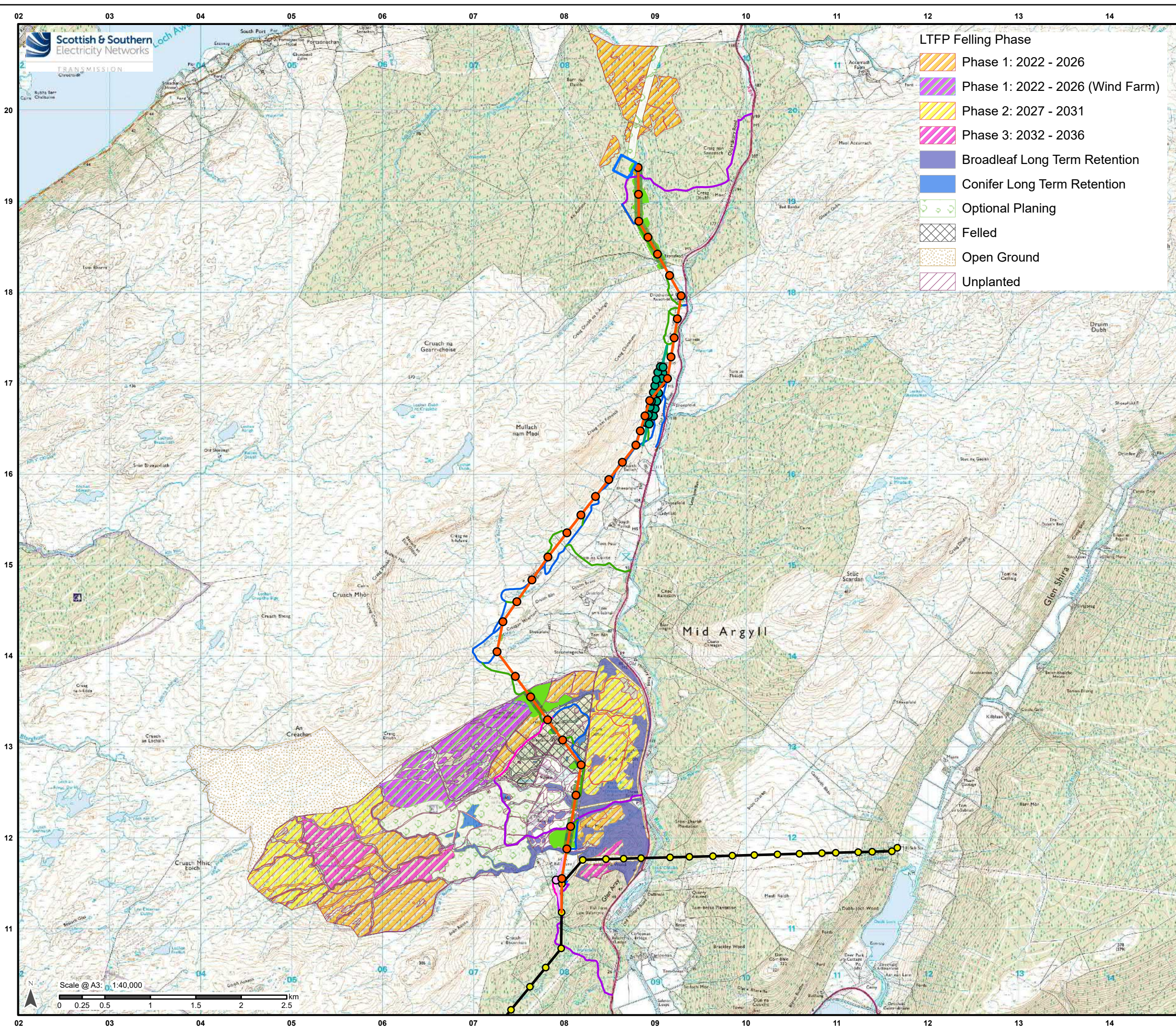

- ### Legend
- Proposed Alignment Towers
 - Proposed Alignment
 - Inveraray - Crossaig Towers
 - Inveraray - Crossaig OHL
 - Proposed Creag Dhubh Substation (Separate Application)
 - Temporary Diversions**
 - ITE / ITW 132 kV Diversion Poles
 - 275 kV Diversion Towers
 - ITE / ITW 132 kV Diversion
 - 275 kV Diversion
 - Access Tracks**
 - Creag Dhubh Access Track
 - Access Tracks - Track To Be Maintained
 - Proposed Access Route (Perm)
 - Proposed Access Route (Temp)
 - Existing Access Tracks Upgrade
 - Felling**
 - LT29 Management Felling
 - LT29 Native Woodland Corridor Felling
 - Management Felling
 - Access Track Felling (20m)
 - Broadleaf Felling (60m)
 - Conifer Felling (85m)



Reproduced by permission of Ordnance Survey on behalf of HMSO. Crown copyright and database right 2022 all rights reserved. Ordnance Survey Licence number EL273236.

Project No: LT000194
Project: 1620011091

Title: Creag Dhubh to Inveraray 275 kV Overhead Line
Figure 11.4.4: Felling within the River Aray catchment

Drawn by: NJ Date: 20/09/2022

Drawing: R162_11091_Fig11_4_4_EIAR_FHA_Felling_B