



Plate 13: Location of possible settlement asset CR02, facing north



Plate 14: Location of settlement asset CR04, facing southwest



Plate 15: Location of bridge CR03, facing southwest



Plate 16: Location of bridge CR05, facing northwest



Plate 17: Landscape view of Crossaig North, facing northwest



Plate 18: Landscape view of Crossaig North OHL tie-in, facing northwest



Plate 19: Location of possible settlement CN01, facing southwest



Plate 20: Location of settlement asset CN02 under turning circle, facing northeast



Plate 21: Landscape view of Braids settlement, facing southwest



Plate 22: Record shot of Old Bridge of Douglas AS05, facing southeast



Plate 23: Approximate view from Auchoish cairn CM02 towards substation, facing northeast



Plate 24: Location shot of Achnabreck rock carvings CM05, facing southeast



Plate 25: Record shot of cup-and-ring marked rock CM05, facing northeast



Plate 26: Landscape condition around Achabreck rock carvings CM05-06, facing north



Plate 27: Location shot of Stane Alane standing stone CM04, facing southeast



Plate 28: Landscape view of Brainport Bay asset CR07 looking towards the substation, facing northwest



Plate 29: Record shot of Crarae Lodge long cairn CR08, facing southwest



Plate 30: Record shot of Crarae Garden CR09, facing northwest

An Suidhe, Craig Murrail, Crarae, and Crossaig North proposed 275kV Substations, Argyll, Archaeological Walkover Survey Report Appendices

Appendix 1: Asset Gazetteer

| Asset No. | Asset Type | Asset Name | WOSAS Pin | Survey Notes | Period | Easting | Northing |
|-----------|------------------|--|-----------|--|---------------|---------|----------|
| AS01 | Wall | Droman Dubh | - | Upstanding remains of a drystone wall, overgrown with moss and bracken. The wall stands to c.1.2m high and 0.6m wide. The main section is aligned NW-SE, with another possible section running NE downslope to the river. May be part of a wider complex of field boundaries joining with AS02 and AS03. | Post-medieval | 205016 | 705447 |
| AS02 | Wall | Maol Achadh | 54021 | Upstanding remains of a drystone wall, overgrown with moss and vegetation. The wall stands to c.1.2m high and 0.6m wide. The main section is aligned NE-SW, and likely joins with AS01 at the NE to form part of a wider complex of field boundaries. | Post-medieval | 204834 | 705087 |
| AS03 | Wall | Killean | 54020 | Upstanding remains of a drystone wall, overgrown with moss and vegetation. The wall stands to c.1.2m high and 0.6m wide. The main section is aligned NE-SW, and likely joins with AS01 at the NE to form part of a wider complex of field boundaries. | Post-medieval | 204853 | 704817 |
| AS04 | Wall | Easan Tuim Riabhaich | 54019 | Upstanding remains of a drystone wall, overgrown with moss and vegetation. The wall stands to c.1.2m high and 0.6m wide. The main section is aligned NNW-SSE, and likely joins with AS02 and AS03 to the N to form part of a wider complex of field boundaries. | Post-medieval | 204426 | 704233 |
| AS05 | Bridge | Old Bridge of Douglas, Claonairigh - LB11524 | 20120 | Two bridge abutments survive, one on either side of the river. Both are heavily overgrown by trees, moss, and other vegetation, and it is difficult to discern any architectural features. The remains of an old road leading to the NW is visible on the N side of the river. The whole area is within mature deciduous forest on the S side of the A83 road. | Post-medieval | 205903 | 704815 |
| CM01 | Cup-marked stone | Achnabreck | 54116 | Cup-marked rock panel located c.10-20m on the S side of the access track. The site is located in an area of dense vegetation and mixed woodland and is not visible from the track. | Prehistoric | 185700 | 690900 |
| CM02 | Long Cairn | Auchoish Long Cairn - SM173 | 4151 | The site of a Scheduled chambered cairn is recorded within the study area, to the W side of the proposed substation footprint. The site could not be accessed due to dense forestry in the surrounding area. Aerial imagery suggests the cairn survives within an open clearing in the forest. | Prehistoric | 187038 | 691120 |

| Asset No. | Asset Type | Asset Name | WOSAS Pin | Survey Notes | Period | Easting | Northing |
|-----------|------------------------------|--|---------------------------|---|---------------|---------|----------|
| CM03 | Shieling | Auchoish | 53820; 59167 | The site of a shieling is recorded alongside Auchoish long cairn. The site could not be accessed due to dense forestry in the surrounding area. Aerial imagery suggests the shieling survives within an open clearing in the forest nearby CM02. | Post-medieval | 187049 | 691104 |
| CM04 | Standing Stone | Stane Alane - SM213 | 3973 | A standing stone c.2.5m high, standing next to a farm track on the N side of Ach nabreck cemetery. The stone is surrounded by bracken which obscures the lower half. Dense woodland shields the NE side of the monument. | Prehistoric | 185625 | 689935 |
| CM05 | Cup-marked stone | Achnabreck prehistoric rock carvings - SM90006 | 4142; 4143 | Several outcrops of flat bedrock with prehistoric cup and ring markings. The site lies alongside a woodland path and is fenced off and regularly maintained, though there is some grass and moss coverage in places. The surrounding landscape is predominantly wooded. | Prehistoric | 185570 | 690690 |
| CM06 | Cup-marked stone | Achnabreck prehistoric rock carvings - SM12957 | 61986 | An outcrop of bedrock with prehistoric cup and ring markings. The site was not located due to its location within dense woodland. It lies close to CM05. | Prehistoric | 185566 | 690814 |
| CR01 | Structure; Croft | Dippin Burn | 44902; 59048 | The site of a structure/croft is located close to the access track near the bridge over Dippin Burn. The area is heavily overgrown with bracken, grass, and trees, and no remains of the site were visible during survey. | Post-medieval | 188640 | 691000 |
| CR02 | Buildings; Croft; Settlement | Craigans | 15552; 53815; 59043 | The sites of several possible buildings and ruins are located c.20-25m on the SE side of the access track. The track runs along the base of a steep mound and is wooded on both sides at this location. No remains of the sites were visible during survey. | Post-medieval | 190613 | 694107 |
| CR03 | Bridge | River Add | 59618 | Bridge constructed from concrete abutments and metal frame with surface of wood and gravel over which the main access track crosses. Appears to be of relatively recent construction and in modern use. | Modern | 191146 | 694716 |

| Asset No. | Asset Type | Asset Name | WOSAS Pin | Survey Notes | Period | Easting | Northing |
|-----------|-------------------------------------|--|--|---|---------------------|---------|----------|
| CR04 | Settlement | Tunns | 58560; 15536 | Upstanding ruinous remains of a barn/steading associated with a post-medieval settlement at Tunns are located c.10-15m from the access track on the W side. The main structure stands to roof height, although no roof survives, and has smaller attached structures on the W side. There is evidence that other structures, now demolished, were previously attached. The site lies in open ground underneath an OHL route and is overgrown with high grasses and other vegetation both inside and out. | Post-medieval | 192070 | 695370 |
| CR05 | Bridge | Tunns | 59612 | Bridge constructed from concrete abutments and metal frame with surface of wood and gravel over which the main access track crosses. Appears to be of relatively recent construction and in modern use. | Modern | 192634 | 695378 |
| CR06 | Shieling | Feorlin | 59439 | Remains of a shieling are recorded within the proposed substation footprint, but were inaccessible due to dense forestry. Aerial imagery suggests it survives within an open clearing in the forest. | Post-medieval | 196123 | 697550 |
| CR07 | Stone alignments and quern quarries | Brainport Bay stone alignments and quern quarries - SM5283 | 12093; 12094; 4611; 4596; 4601 | The Oak Bank alignment was visited and found to be under thick vegetation of high grasses and bracken within a larger wooded area. The monument was not visible. | Prehistoric | 197412 | 695270 |
| CR08 | Long Cairn | Crarae Lodge Long Cairn - SM2310 | 4609 | Remains of a chambered cairn situated within Crarae Garden. It is mostly grass-covered, with surrounding trees and lawns and has likely been altered to incorporate it into the garden. There are a set of upright standing stones at the east side, with low sections of coursed drystone wall on either side which may be later additions. | Prehistoric | 198602 | 697289 |
| CR09 | Garden | Crarae Garden GDL00118 | - | A designed woodland garden featuring several rare Himalayan plants and unusual species. The gardens cover an extensive area and are well-maintained and managed by the NTS. | 19th / 20th Century | 198231 | 697803 |
| CR10 | Standing stone | Feorlin | - | A standing stone of unknown date stood on the NW side of a forestry track. The stone was c.1.6m high and 1.2m wide and had some moss coverage. | Unknown | 196119 | 697144 |
| CN01 | Farmstead; Shieling; Croft | Deucheran Beag | 21307; 58355 | The site of a post-medieval farmstead is recorded as being close to the NW side of the access track. The area is heavily overgrown with trees and vegetation and no remains of the site were visible from the track during survey. | Post-medieval | 177925 | 643569 |

| Asset No. | Asset Type | Asset Name | WOSAS Pin | Survey Notes | Period | Easting | Northing |
|-----------|--------------------------|-------------------|---------------------------|--|---------------|---------|----------|
| CN02 | Settlement; Sheepfold | Deucheran Mor | 21308; 58359 | The remains of a post-medieval settlement and sheepfold are recorded as having been buried under a forestry track turning circle. No remains of the site were visible during survey, but could be preserved below the road. | Post-medieval | 177686 | 643337 |
| CN03 | Shieling | Allt Deucheran | 58350; 21304 | The site of two possible shieling huts is located on the W side of the access track. No remains of the site were visible from the track during survey. | Post-medieval | 176361 | 643216 |
| CN04 | Dyke | Braids | 69214; 69220; 69222 | The remains of three dykes are recorded on the SE side of the access track at Braids. The northern dyke was visible as a bracken covered turf and stone bank alongside a forestry plantation. The edge of the dyke lies alongside the access track bank. | Post-medieval | 171924 | 645055 |

Appendix 2: List of Survey Photographs

| Photo No. | Asset No. | Description | Direction Facing | Date |
|-----------|-----------|---|------------------|------------|
| 1 | - | Landscape view of An Suidhe | NE | 04/10/2021 |
| 2 | - | Landscape view of An Suidhe | NNW | 04/10/2021 |
| 3 | - | Landscape view of An Suidhe OHL tie-in | NE | 04/10/2021 |
| 4 | - | Landscape view of An Suidhe OHL tie-in | E | 04/10/2021 |
| 5 | - | Landscape view of An Suidhe, showing end of Tom a' Challtuinne ridge | W | 04/10/2021 |
| 6 | - | Landscape view of An Suidhe, showing end of Tom a' Challtuinne ridge | SW | 04/10/2021 |
| 7 | AS01 | Record shot of drystone wall | NW | 04/10/2021 |
| 8 | AS01 | Record shot of drystone wall | NW | 04/10/2021 |
| 9 | - | Landscape view of An Suidhe | NW | 04/10/2021 |
| 10 | - | Landscape view of An Suidhe | NNW | 04/10/2021 |
| 11 | - | Landscape view of An Suidhe | NNW | 04/10/2021 |
| 12 | - | Landscape view of An Suidhe | N | 04/10/2021 |
| 13 | AS03 | Record shot of drystone wall | WSW | 04/10/2021 |
| 14 | AS04 | Record shot of drystone wall | SW | 04/10/2021 |
| 15 | AS05 | Record shot of Old Bridge of Douglas LB11524 | SSW | 04/10/2021 |
| 16 | AS05 | Record shot of Old Bridge of Douglas LB11524 | SE | 04/10/2021 |
| 17 | AS05 | View from Old Bridge of Douglas LB11524, looking towards An Suidhe substation | NW | 04/10/2021 |
| 18 | CM04 | Record shot of Stane Alane SM213 | E | 05/10/2021 |
| 19 | CM04 | Record shot of Stane Alane SM213, looking towards Craig Murrail substation | NE | 05/10/2021 |
| 20 | CM04 | Record shot of Stane Alane SM213 | SE | 05/10/2021 |
| 21 | - | Record shot of Ach nabreck fallen standing stone SM168 | SW | 05/10/2021 |
| 22 | - | Record shot of Ach nabreck fallen standing stone SM168 | SW | 05/10/2021 |
| 23 | CM05 | Record shot of Ach nabreck prehistoric rock art panels SM90006 | N | 05/10/2021 |
| 24 | CM05 | Record shot of Ach nabreck prehistoric rock art panels SM90006 | N | 05/10/2021 |
| 25 | CM05 | View from Ach nabreck rock carvings looking towards Craig Murrail substation | E | 05/10/2021 |

| Photo No. | Asset No. | Description | Direction Facing | Date |
|-----------|-----------|---|------------------|------------|
| 26 | CM05 | Record shot of Ach nabreck prehistoric rock art panels SM90006 | NE | 05/10/2021 |
| 27 | CM05 | Record shot of Ach nabreck prehistoric rock art panels SM90006 | NE | 05/10/2021 |
| 28 | CM05 | Record shot of Ach nabreck prehistoric rock art panels SM90006 | SE | 05/10/2021 |
| 29 | CM05 | Record shot of Ach nabreck prehistoric rock art panels SM90006 | SE | 05/10/2021 |
| 30 | CM06 | Location shot of Ach nabreck rock carvings SM12957 | N | 05/10/2021 |
| 31 | CM05 | Record shot of Ach nabreck prehistoric rock art panels SM90006 | SE | 05/10/2021 |
| 32 | CM01 | Location shot of Ach nabreck cup-marked stone from access track | E | 05/10/2021 |
| 33 | - | Landscape view of Craig Murrail (north side) | SE | 05/10/2021 |
| 34 | - | Landscape view of Craig Murrail (north side) | S | 05/10/2021 |
| 35 | - | Landscape view of Craig Murrail (north side) | SW | 05/10/2021 |
| 36 | CM02 | Location shot of Auchoish long cairn SM173 | SW | 05/10/2021 |
| 37 | CM02 | Views from approximate location of Auchoish long cairn SM173 looking towards substation | ENE | 05/10/2021 |
| 38 | CM02 | Views from approximate location of Auchoish long cairn SM173 looking towards substation | ENE | 05/10/2021 |
| 39 | CM02 | Views from approximate location of Auchoish long cairn SM173 looking towards substation | ENE | 05/10/2021 |
| 40 | CM02 | Views from approximate location of Auchoish long cairn SM173 looking towards substation | E | 05/10/2021 |
| 41 | - | Landscape view of Craig Murrail (east side) | NW | 05/10/2021 |
| 42 | - | Landscape view of Craig Murrail (east side) | WNW | 05/10/2021 |
| 43 | - | Landscape view of Craig Murrail (east side) | W | 05/10/2021 |
| 44 | CR01 | Location shot of Dippin Burn structures from access track | W | 05/10/2021 |
| 45 | CR01 | Location shot of Dippin Burn structures from access track | E | 05/10/2021 |
| 46 | CR02 | Location shot of Craigans buildings from access track | N | 05/10/2021 |

| Photo No. | Asset No. | Description | Direction Facing | Date |
|-----------|------------|---|------------------|------------|
| 47 | CR03 | Location shot of bridge over River Add from access track | SW | 05/10/2021 |
| 48 | CR04 | Record shot of structure at Tunns from access track | SSW | 05/10/2021 |
| 49 | CR04 | Record shot of structure at Tunns from access track | WSW | 05/10/2021 |
| 50 | - | Landscape view looking towards Feorlin and Crarae substation | E | 05/10/2021 |
| 51 | CR05 | Location shot of bridge over River Add tributary from access track | NNW | 05/10/2021 |
| 52 | CR07 | View over Brainport Bay stone alignment/quern quarry (Oak Bank alignment) SM5283, looking towards Crarae substation | NW | 05/10/2021 |
| 53 | CR08, CR09 | Record shot of Crarae Long Cairn SM2310 within Crarae Garden GLD00118, looking towards Crarae substation | WNW | 05/10/2021 |
| 54 | CR08, CR09 | Record shot of Crarae Long Cairn SM2310 within Crarae Garden GLD00118 | SW | 05/10/2021 |
| 55 | - | Landscape view of access road leading to Crossaig substation | NE | 06/10/2021 |
| 56 | - | Location shot of OHL tie-in on S side of Crossaig | NNW | 06/10/2021 |
| 57 | - | Record shot of tree-fall along OHL tie-in route on S side of Crossaig | NNW | 06/10/2021 |
| 58 | - | Landscape view of Crossaig substation location | NW | 06/10/2021 |
| 59 | - | Landscape view of Crossaig substation location | NW | 06/10/2021 |
| 60 | - | Landscape view of Crossaig substation location | NW | 06/10/2021 |
| 61 | - | Landscape view of Crossaig substation location | NW | 06/10/2021 |
| 62 | - | Landscape view of Crossaig substation location | N | 06/10/2021 |
| 63 | - | Landscape view of Crossaig substation location | NW | 06/10/2021 |
| 64 | CN01 | Location shot of Deucheran Beag settlement from access track | SW | 06/10/2021 |
| 65 | CN02 | Location shot of Deucheran Mor settlement from access track | SW | 06/10/2021 |
| 66 | CN02 | Location shot of Deucheran Mor settlement from access track | NE | 06/10/2021 |
| 67 | - | Landscape view overlooking access track and valley containing shielings | S | 06/10/2021 |
| 68 | - | Landscape view overlooking Braids settlement | SW | 06/10/2021 |

| Photo No. | Asset No. | Description | Direction Facing | Date |
|-----------|-----------|---|------------------|------------|
| 69 | SM3179 | View towards Killean fort SM3179 located across the river from the access track | SE | 06/10/2021 |
| 70 | - | View towards possible church site at Kilmory from access track | NNW | 06/10/2021 |
| 71 | - | Landscape view of Crarae substation site | SW | 07/10/2021 |
| 72 | - | Landscape view of Crarae substation site | SW | 07/10/2021 |
| 73 | - | Landscape view of Crarae substation site | SSW | 07/10/2021 |
| 74 | - | Landscape view of Crarae substation site | SSE | 07/10/2021 |
| 75 | - | Landscape view of Crarae substation site | SE | 07/10/2021 |
| 76 | - | Landscape view of Crarae substation site | SE | 07/10/2021 |
| 77 | - | Landscape view of Crarae substation site | S | 07/10/2021 |
| 78 | CR10 | Record shot of standing stone | WNW | 07/10/2021 |
| 79 | CR10 | Record shot of standing stone | NNE | 07/10/2021 |

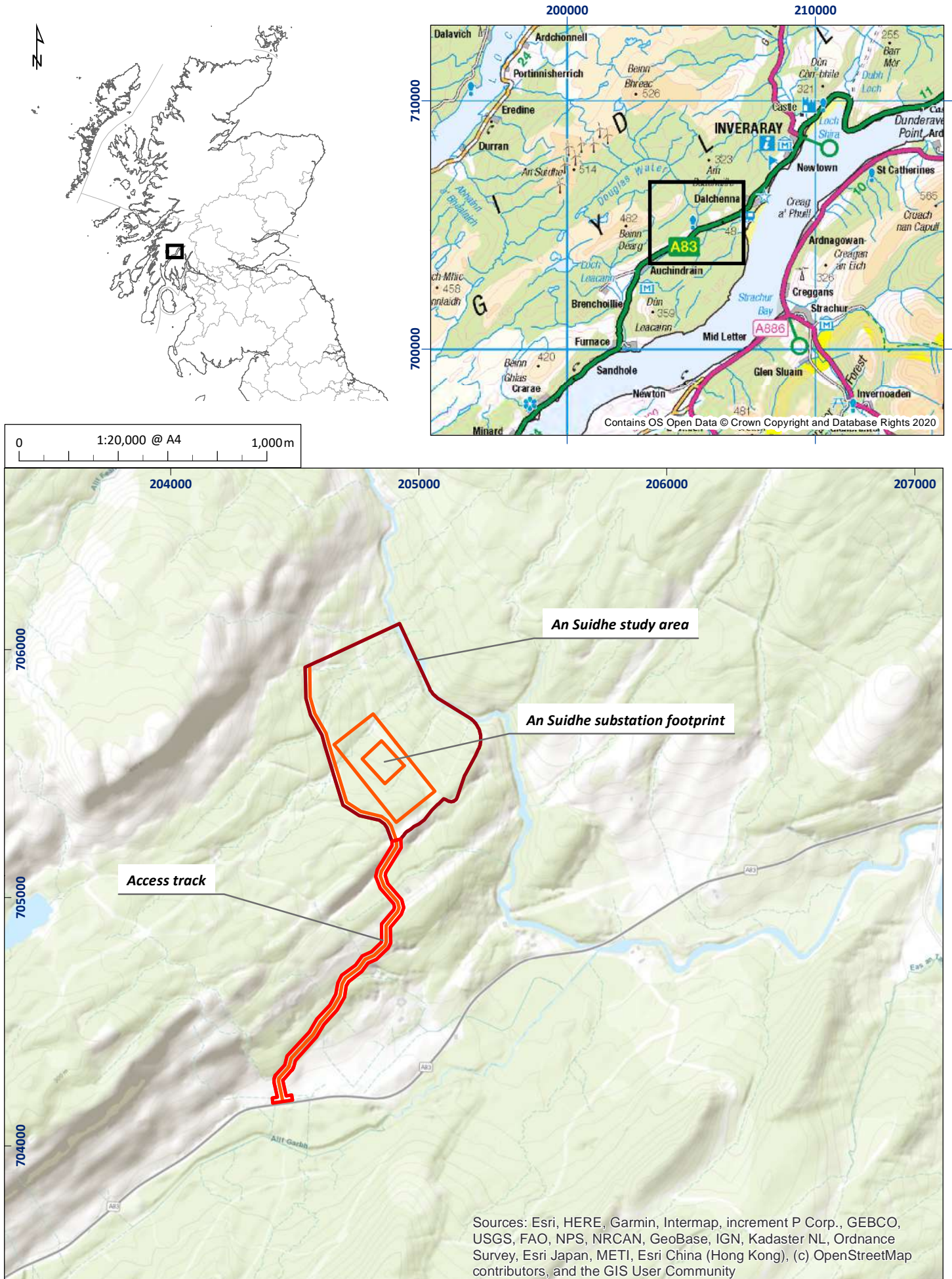
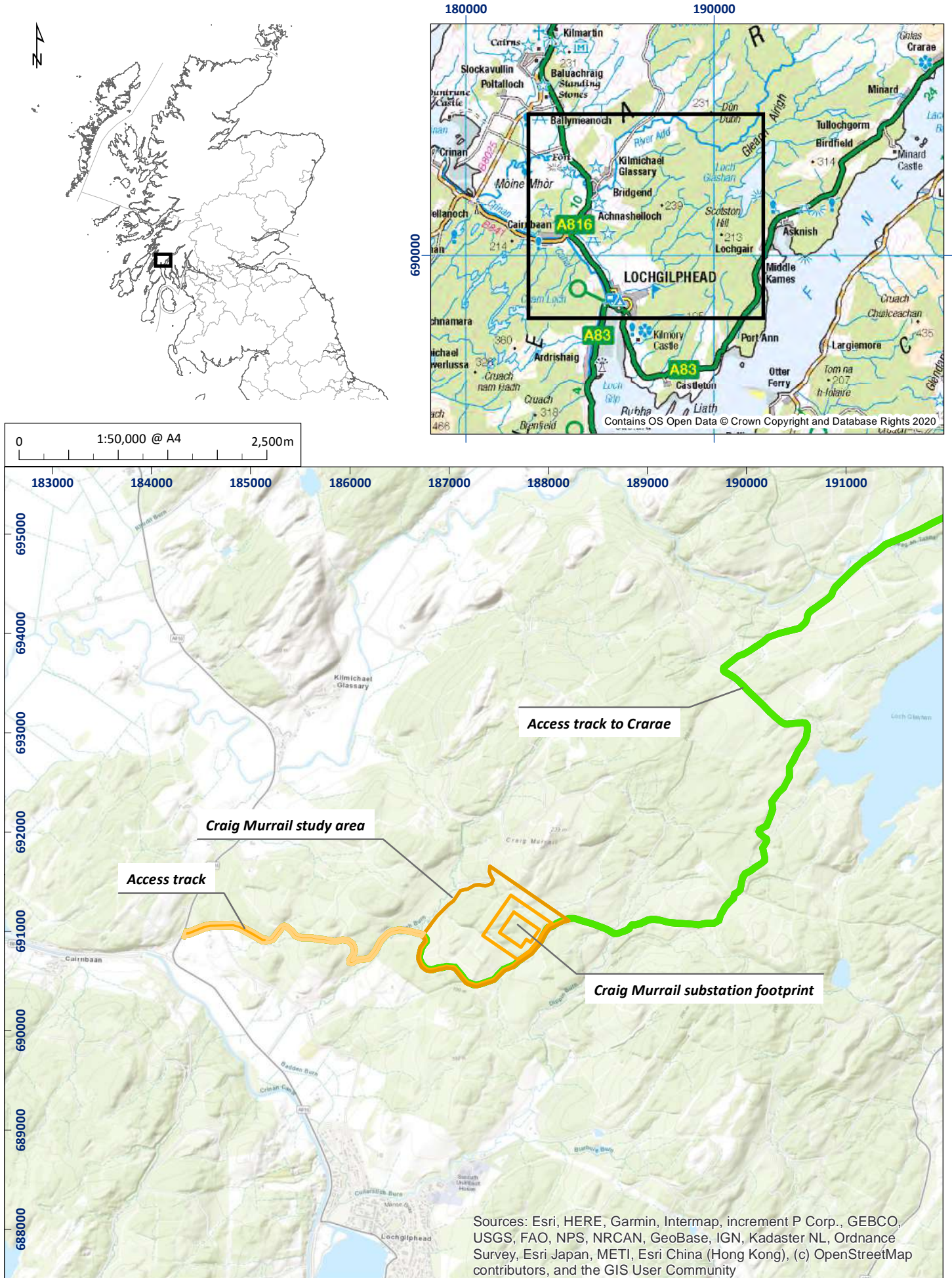

Figure 1: An Suidhe location



Sources: Esri, HERE, Garmin, Intermap, increment P Corp., GEBCO, USGS, FAO, NPS, NRCAN, GeoBase, IGN, Kadaster NL, Ordnance Survey, Esri Japan, METI, Esri China (Hong Kong), (c) OpenStreetMap contributors, and the GIS User Community

Figure 2: Craig Murrail location

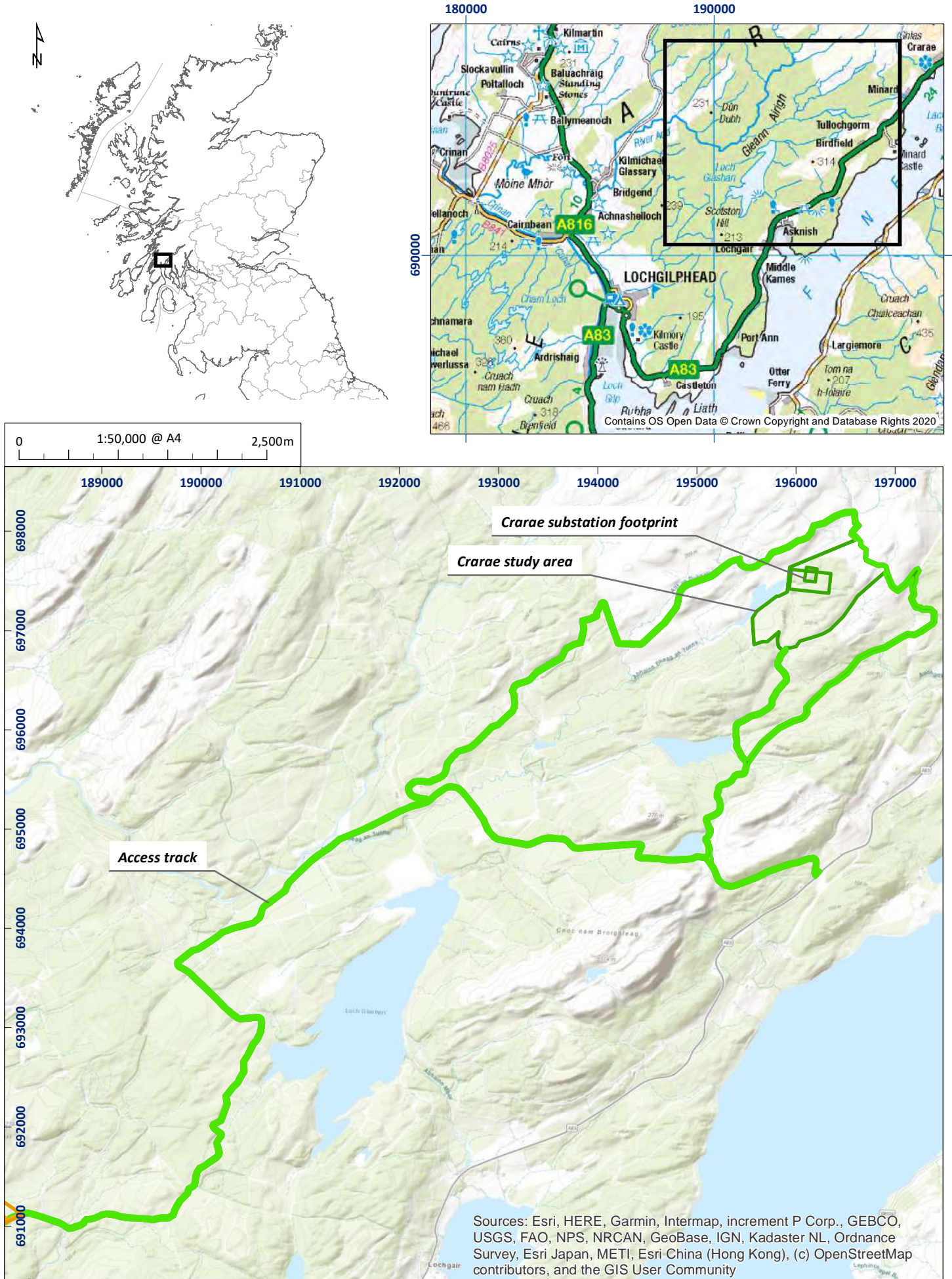

Figure 3: Craae location

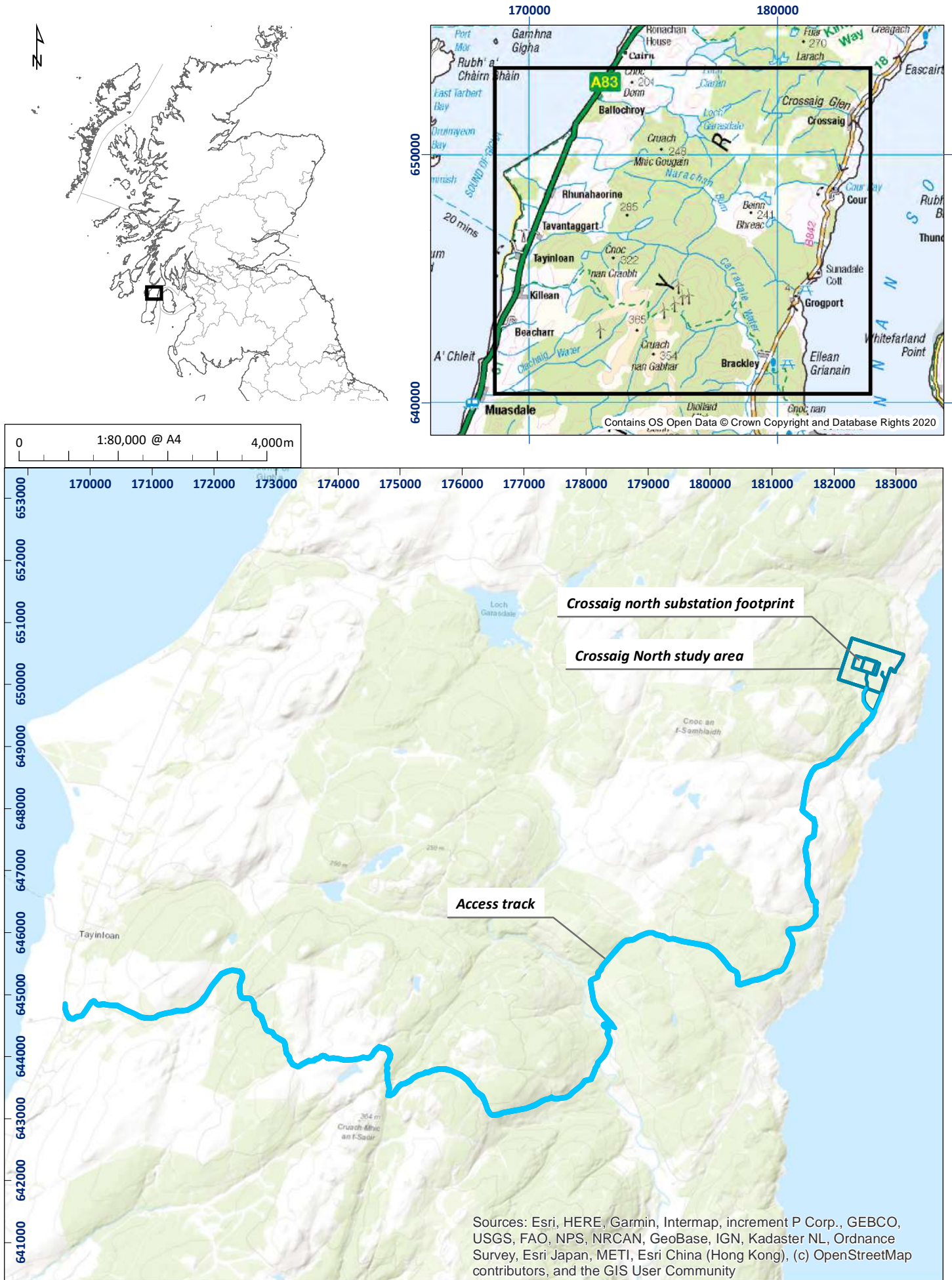
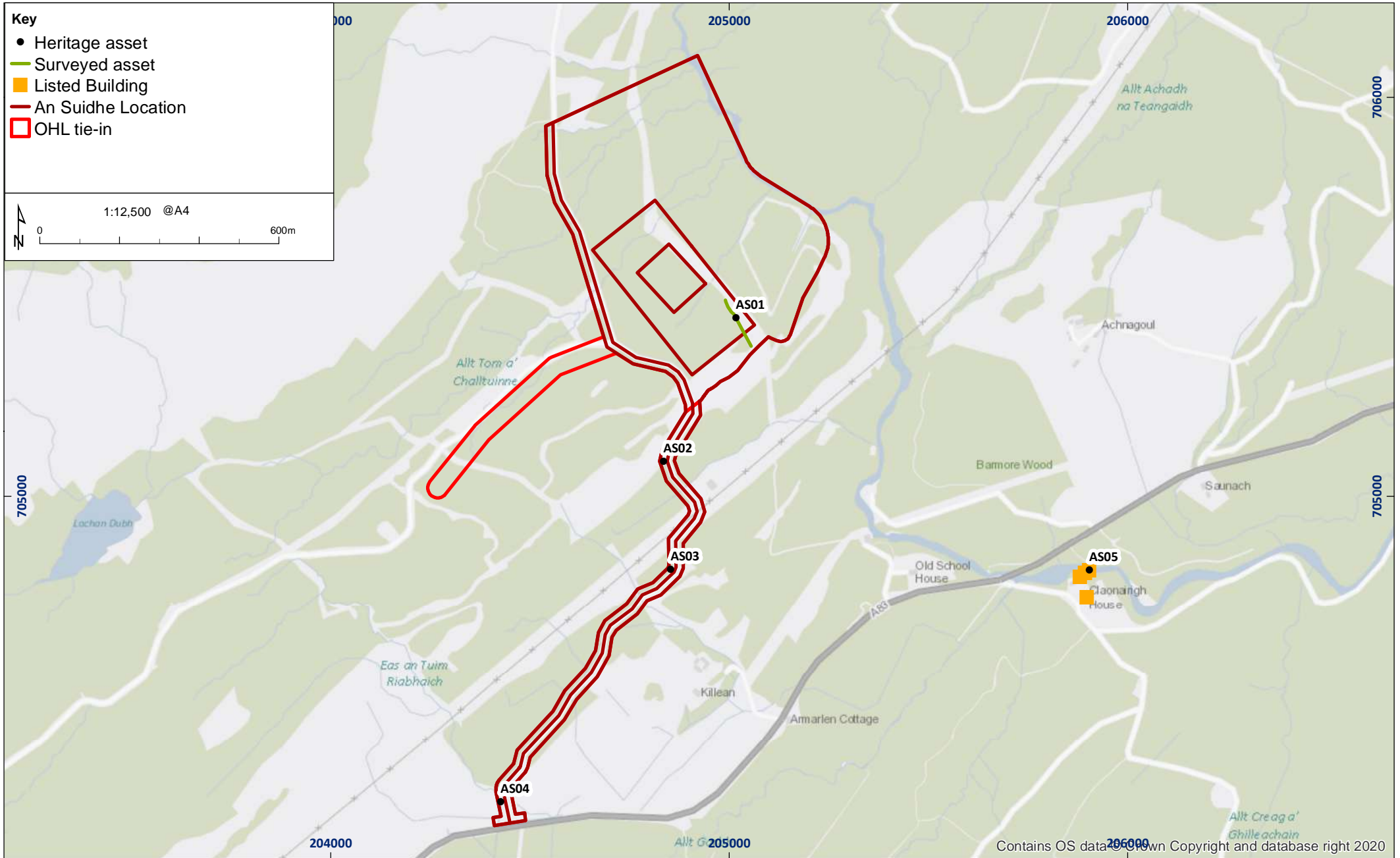

Figure 4: Crossaig North location



Contains OS data Crown Copyright and database right 2020

Figure 5: An Suidhe survey results

04/26020/REP/05/01

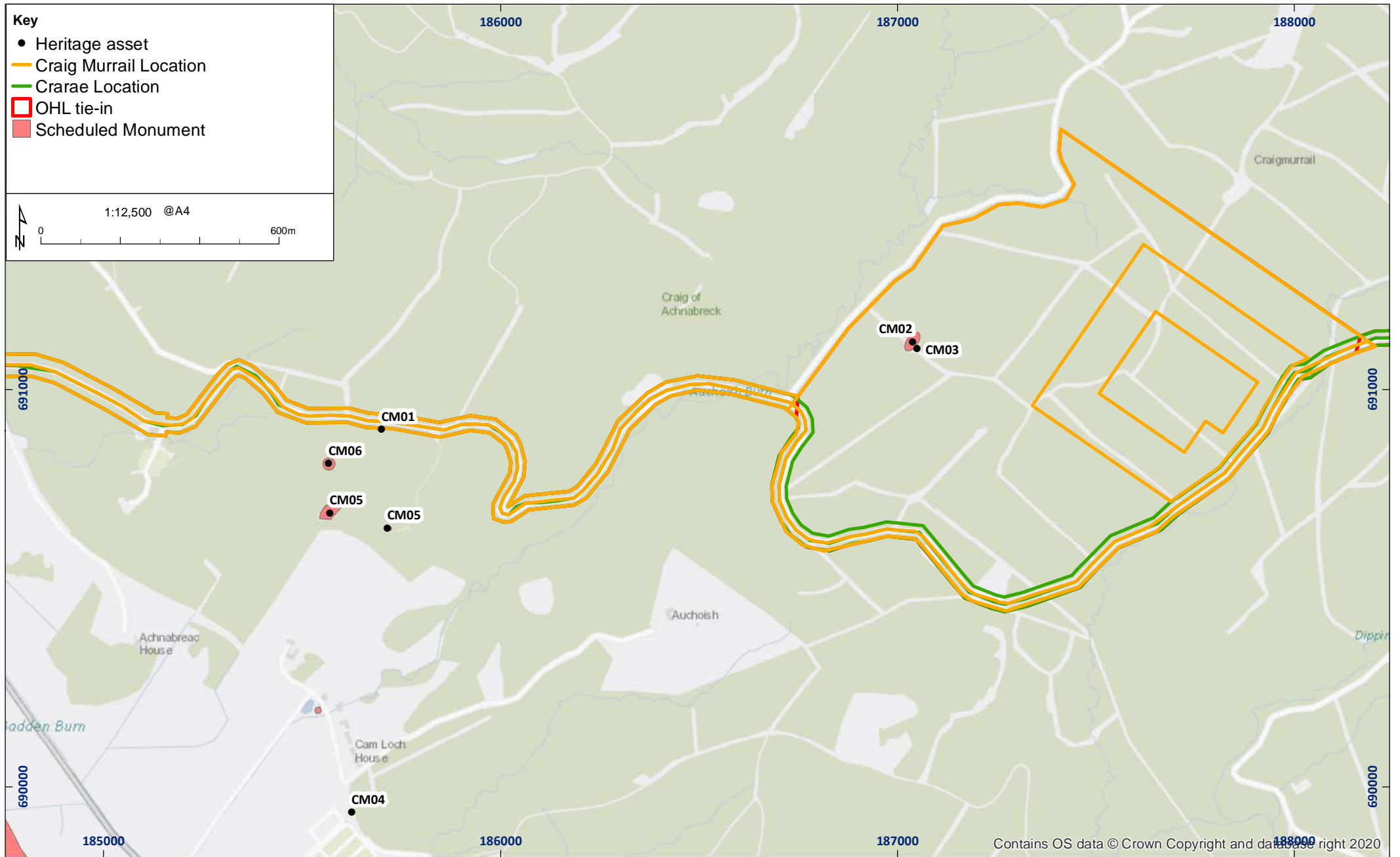

Figure 6: Craig Murrail survey results

04/26020/REP/06/01

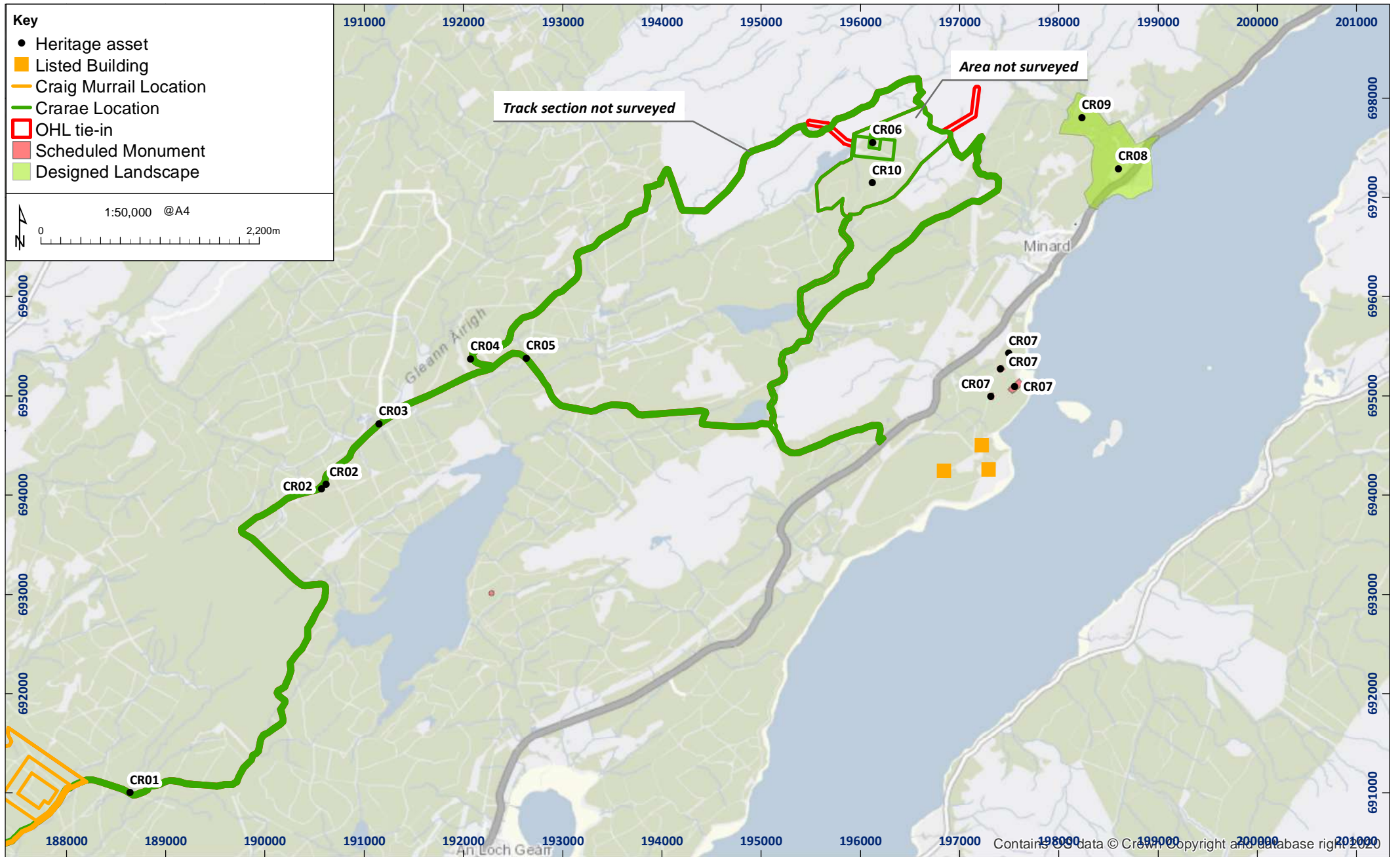

Figure 7: Craae survey results

04/26020/REP/07/01

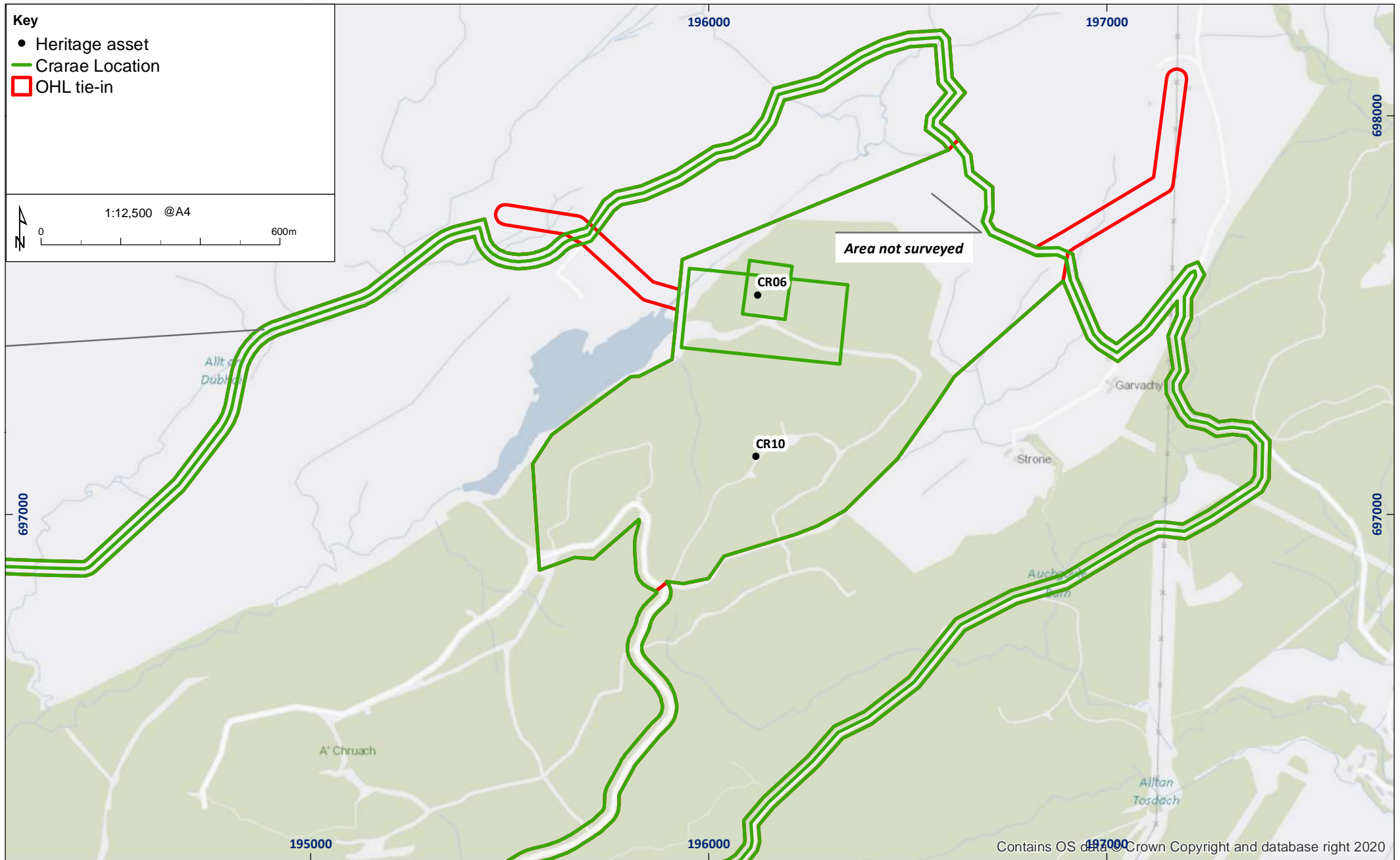

Figure 8: Crarae substation showing archaeological assets

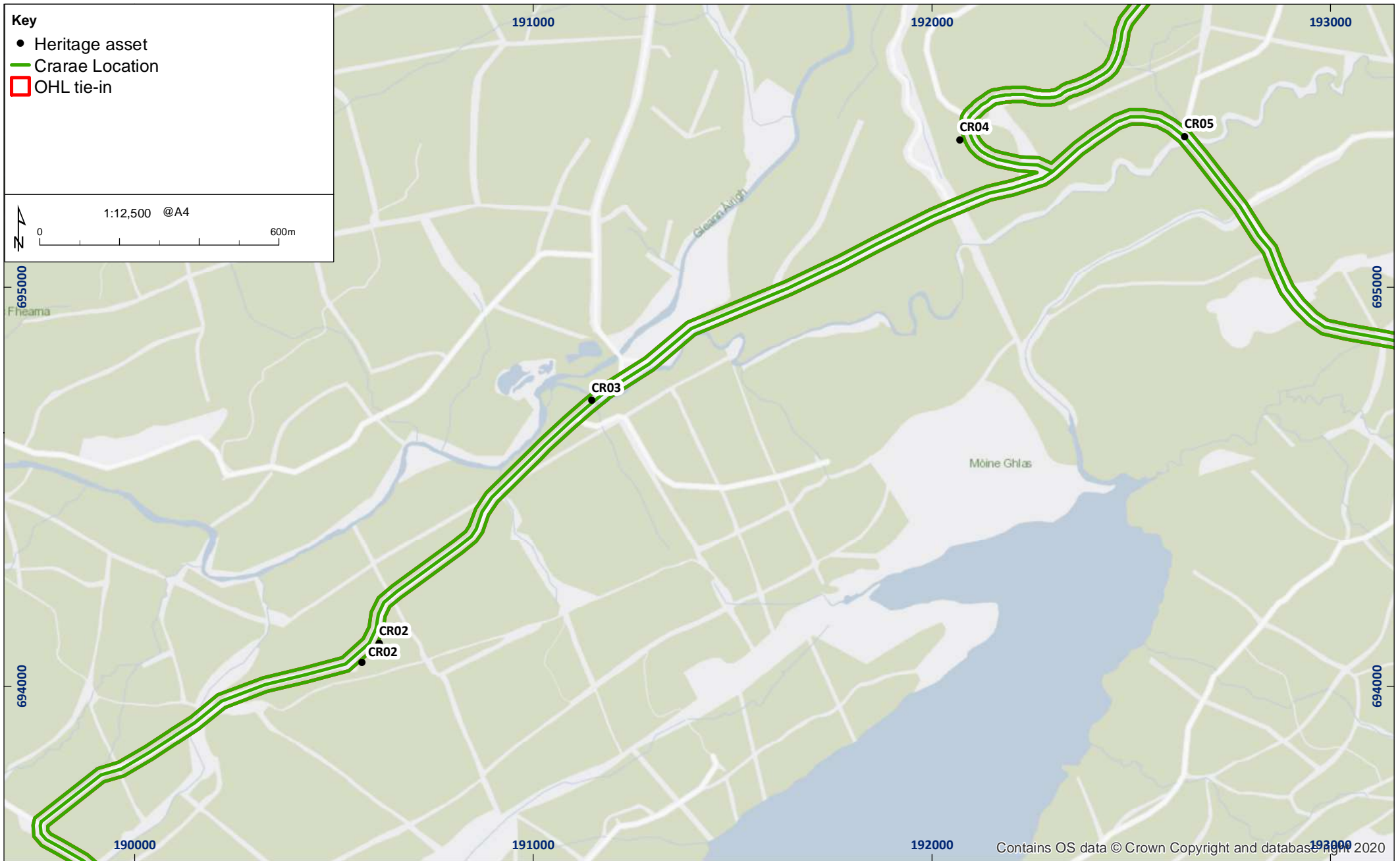

Figure 9: Crarae access track showing archaeological assets

04/26020/REP/09/01

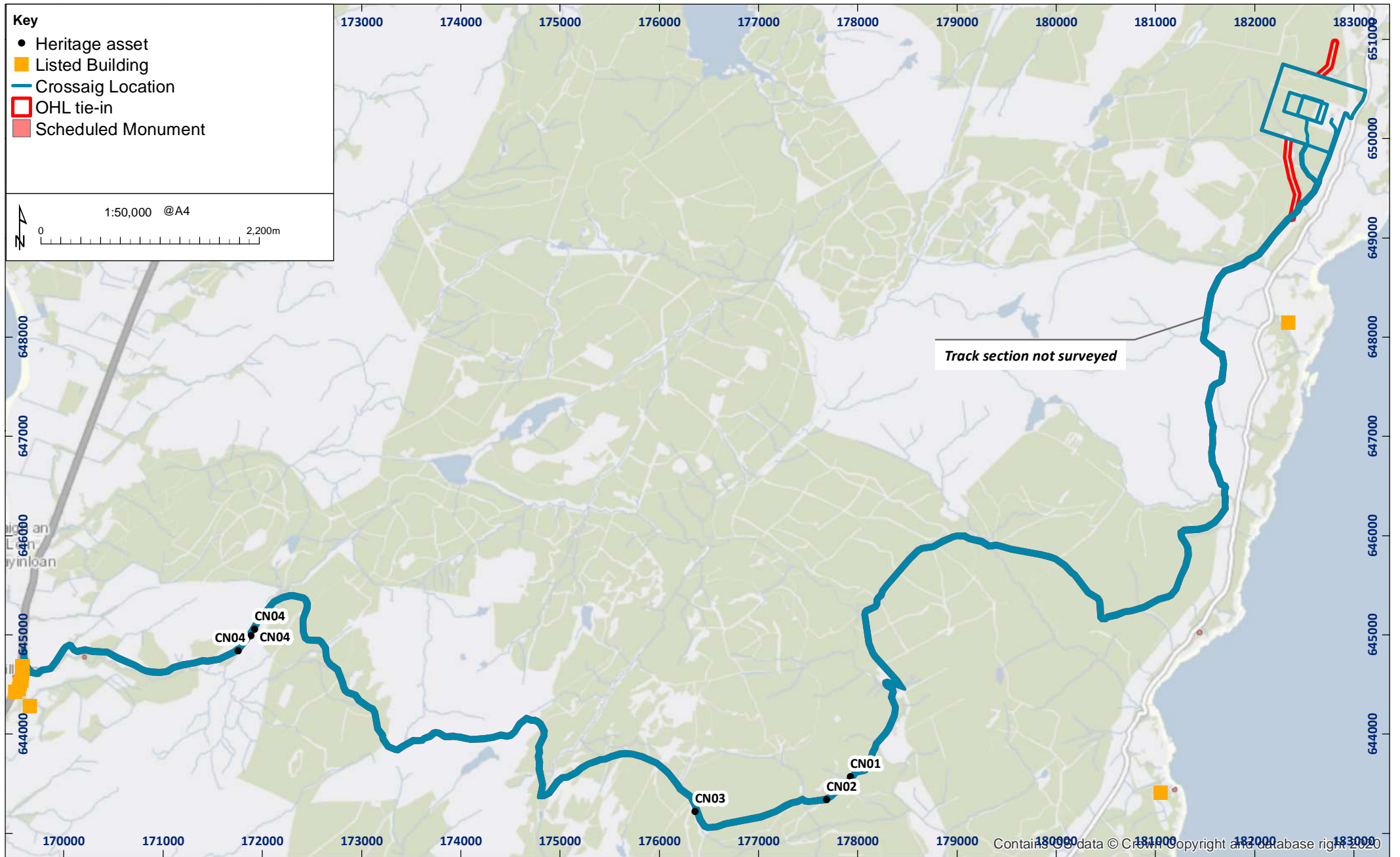
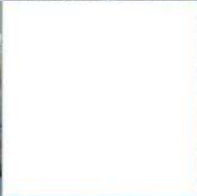

Figure 10: Crossaig North survey results

04/26020/REP/10/01



AOC Archaeology Group, Edgefield Industrial Estate, Edgefield Road, Loanhead EH20 9SY
tel: 0131 555 4425 | fax: 0131 555 4426 | e-mail: edinburgh@aocarchaeology.com

www.aocarchaeology.com