

KEY
 — PROPOSED GROUND LEVEL
 - - - EXISTING GROUND LEVEL
 — SITE BOUNDARY
 (FULL BOUNDARY VIEWABLE ON FIG 3a
 ref. 4534-DR-P-0017)

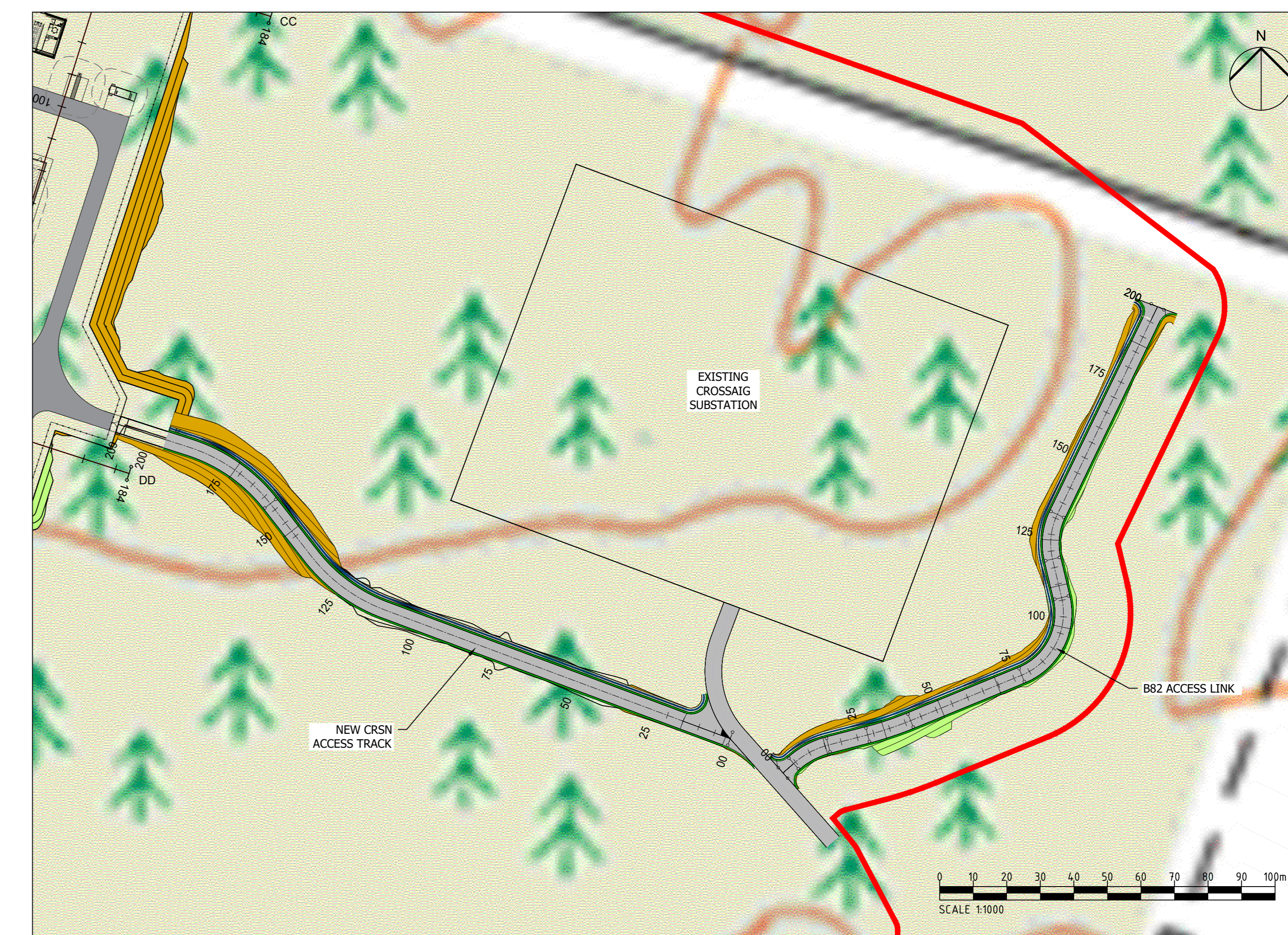
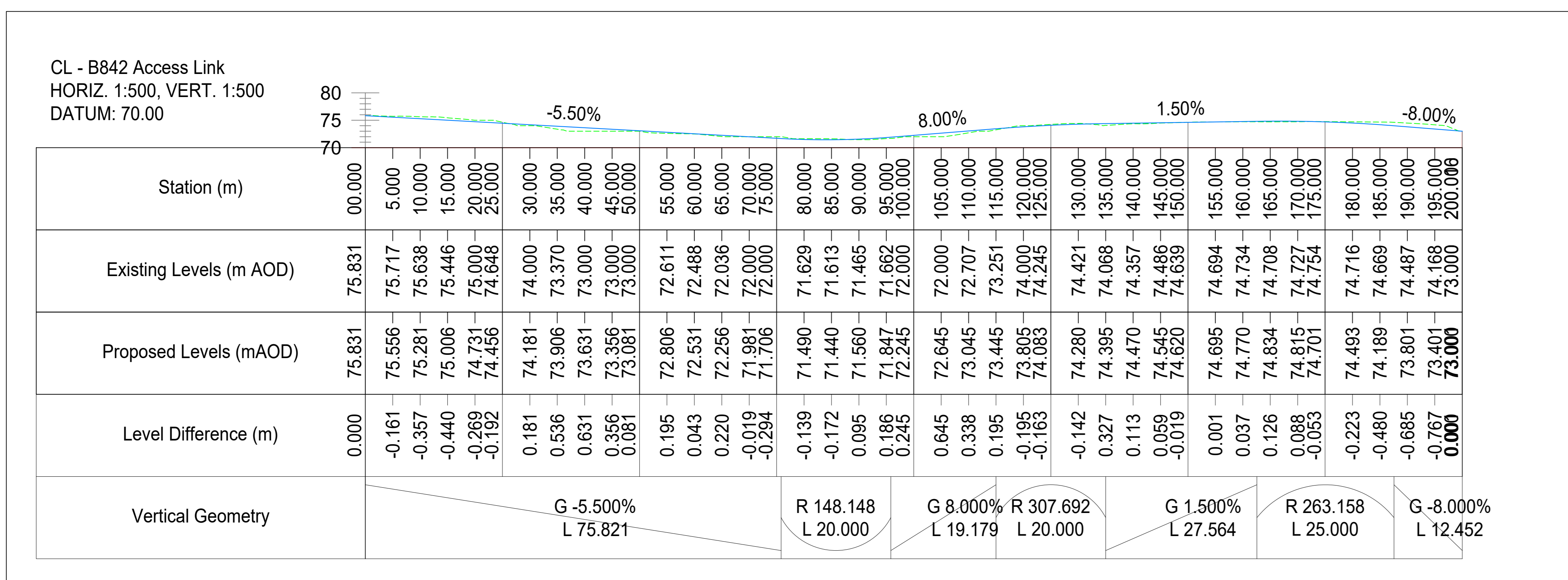
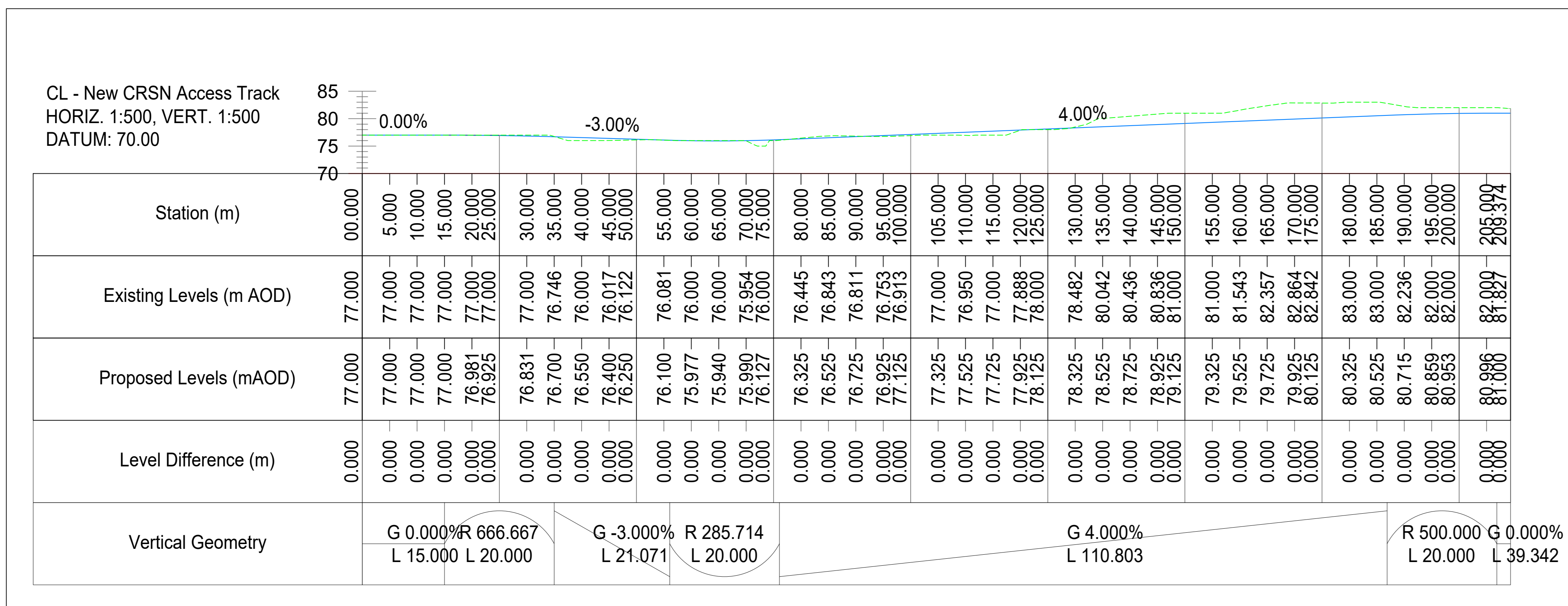

Project No: 4534-DR-P-0017
 Drawing No: 4534-DR-P-0021
 Date: 11/01/23
 Scale: AS SHOWN
 Project Name: CROSSAIG NORTH SUBSTATION
 Client: Scottish & Southern Electricity Networks
 Project Location: CROSSAIG NORTH SUBSTATION
 Drawing Title: PLANNING DRAWING 011 PROPOSED SITE ACCESS PROFILES
 Drawing No: 4534-DR-P-0021
 Rev: 1

NOTES
 1. THIS DRAWING IS TO BE READ IN CONJUNCTION WITH ALL OTHER RELEVANT DOCUMENTATION INCLUDING THE PROJECT HEALTH & SAFETY FILE FOR ANY IDENTIFIED POTENTIAL RISKS.
 2. DO NOT SCALE FROM THIS DRAWING. USE ONLY PRINTED DIMENSIONS.

Purpose of Issue: **PLANNING**
 THIS DRAWING IS TO BE USED ONLY FOR THE PURPOSE OF ISSUE THAT IT WAS ISSUED FOR AND IS SUBJECT TO AMENDMENT.
 SAFETY, HEALTH AND ENVIRONMENTAL INFORMATION BOX



Client: **Scottish & Southern Electricity Networks**
 TRANSMISSION

Project Title: **CROSSAIG NORTH SUBSTATION**
 Drawing Title: **PLANNING DRAWING 011 PROPOSED SITE ACCESS PROFILES**

Designed RC	Drawn SR	Checked RC	Approved HB
Arcus Internal Project No. 4534		Date 11/01/23	
Scale @ A0 AS SHOWN			

Arcus Consultancy Services
 7th Floor
 144 West George Street
 Glasgow, G2 2JG
 Tel: +44 (0)141 221 5600
 Fax: +44 (0)141 221 5605
 www.arcusgroup.co.uk

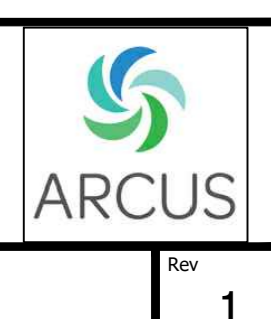

Drawing Number: **4534-DR-P-0021**
 Rev: **1**