

**NOTE:**

- STEEL PORTAL FRAMES WITH METAL CLADDING AND ROOF.
- AIS BUILDING WOULD BE PAINTED WITH A RECESSIVE COLOUR MID-BROWN, SUCH AS RAL 8008: OLIVE BROWN OR SIMILAR APPROVED (EXAMPLE BELOW).

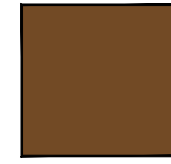

RAL 8008: OLIVE BROWN

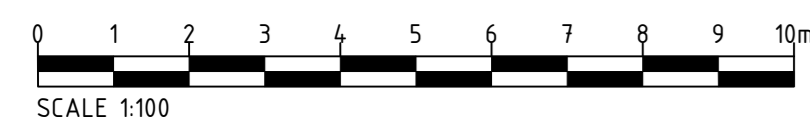
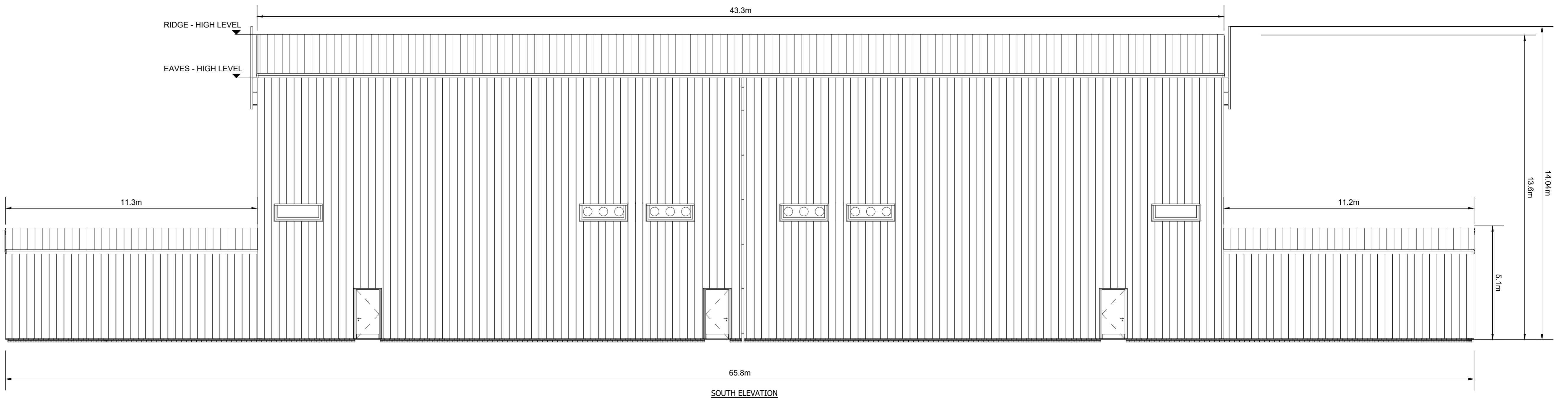
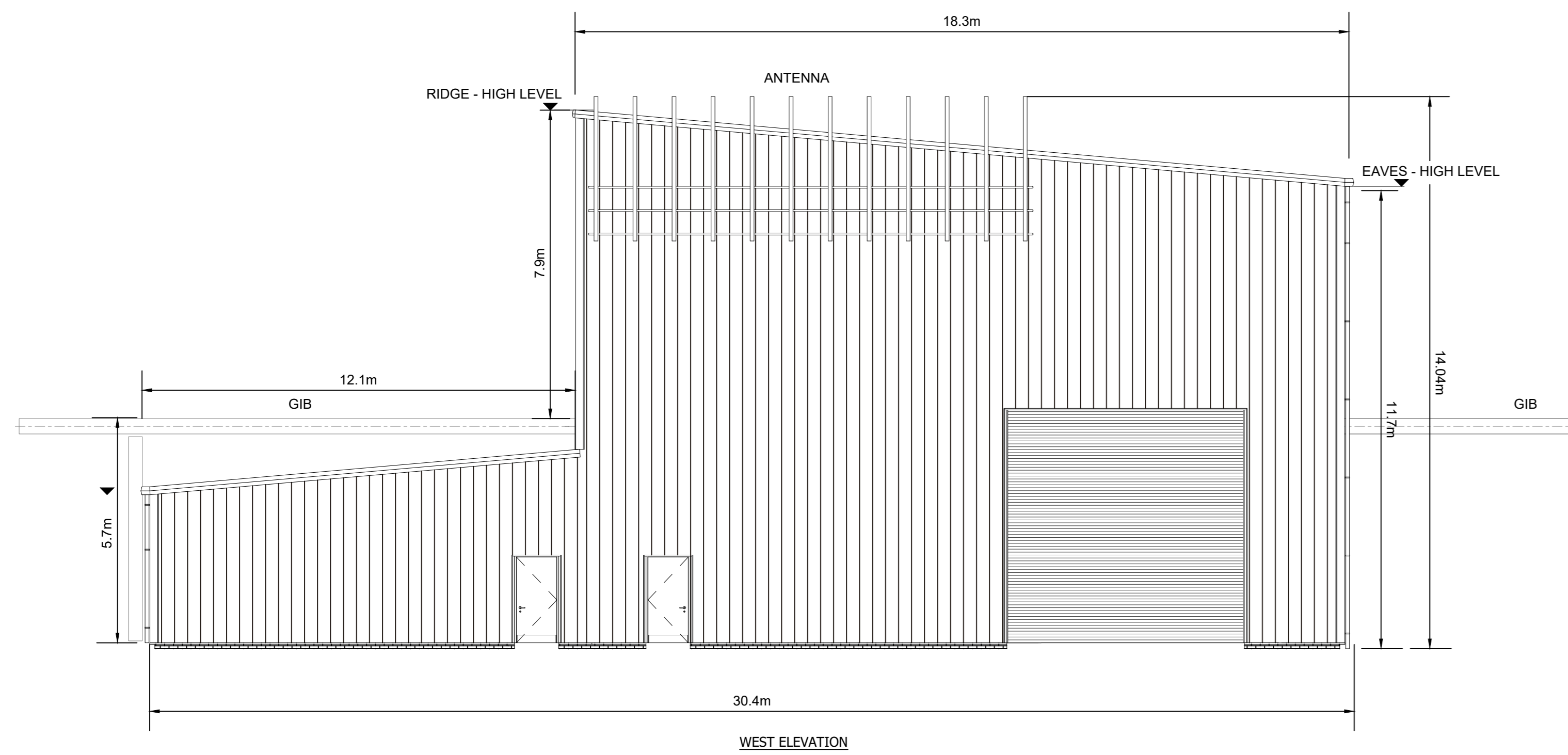
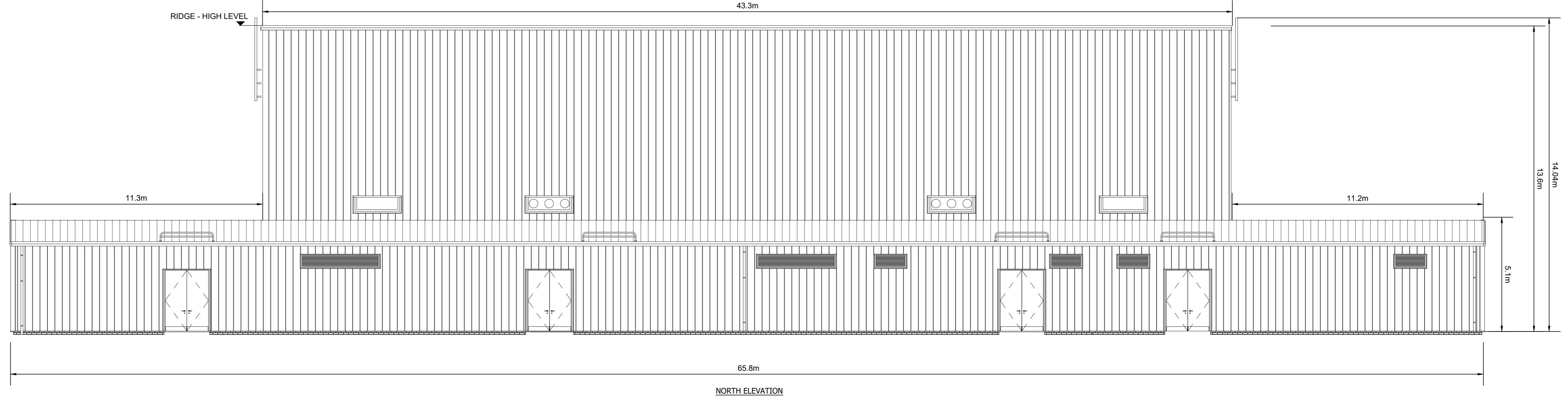
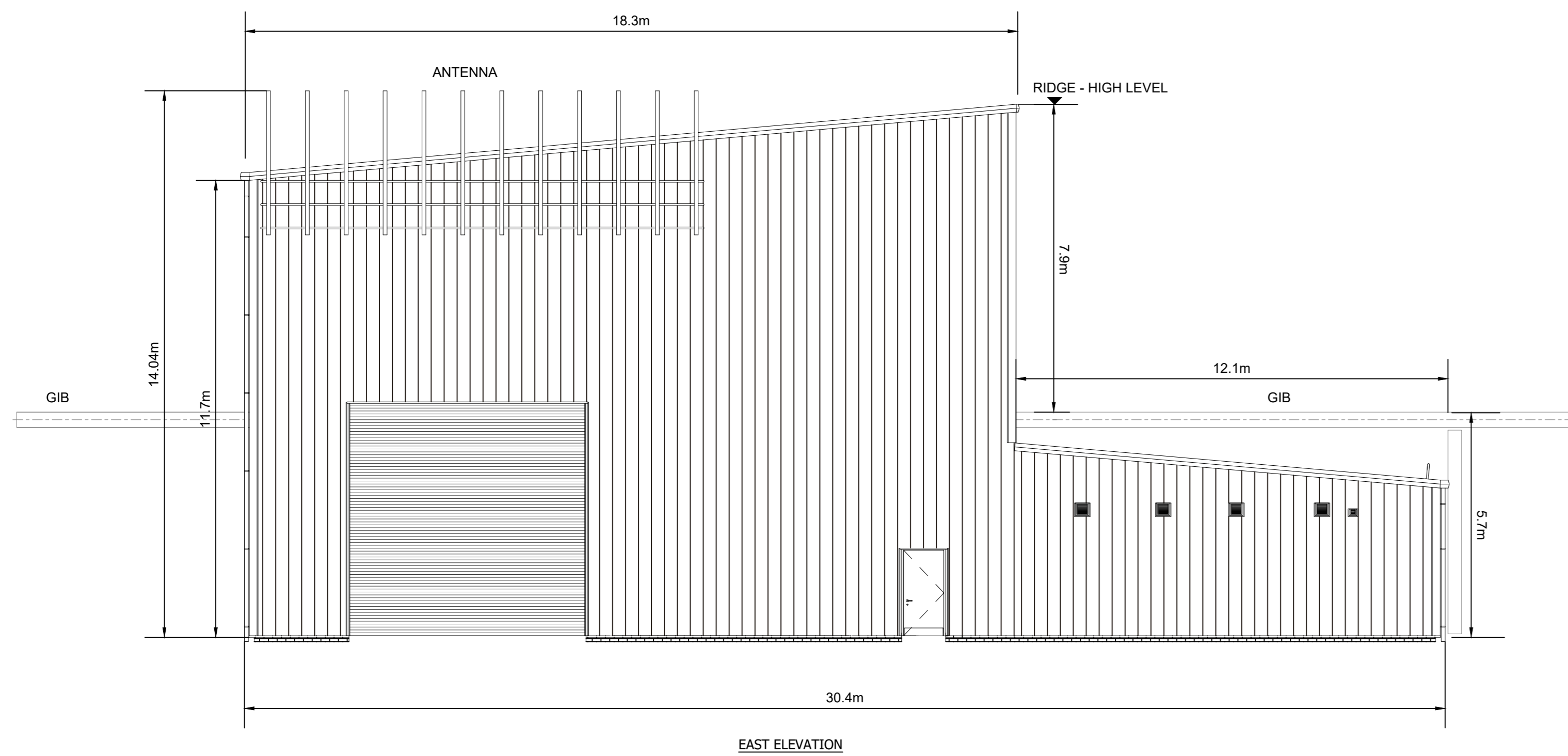
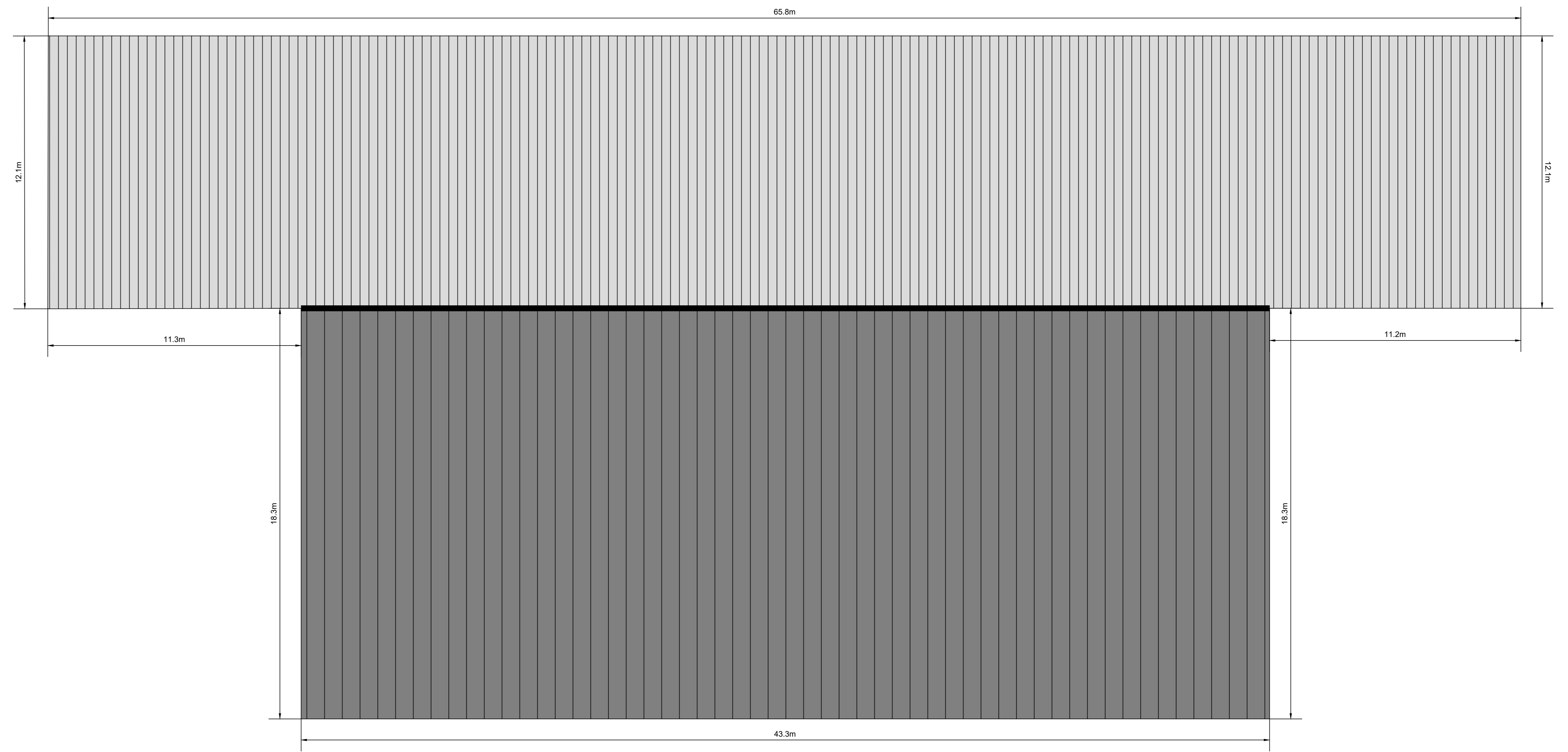

**NOTES**

1. THIS DRAWING IS TO BE READ IN CONJUNCTION WITH ALL OTHER RELEVANT DOCUMENTATION INCLUDING THE PROJECT HEALTH & SAFETY FILE FOR ANY IDENTIFIED POTENTIAL RISKS.
2. DO NOT SCALE FROM THIS DRAWING. USE ONLY PRINTED DIMENSIONS.

Revision Details By: _____ Date: _____ Suffix: _____ Check: _____	Purpose of Issue <b>PLANNING</b> THIS DRAWING IS TO BE USED ONLY FOR THE PURPOSE OF ISSUE THAT IT WAS ISSUED FOR AND IS SUBJECT TO AMENDMENT. SAFETY, HEALTH AND ENVIRONMENTAL INFORMATION BOX	Client 	Project Title <b>CROSSAIG NORTH SUBSTATION</b>	Drawing Title <b>PLANNING FIGURE 004b 275kV GIS CONTROL BUILDING ELEVATIONS</b>	Designed: _____ Drawn: RC Arcus Internal Project No: 4534 Scale of Job: 1:100	Checked: HB Approved: HG Date: 05/10/22	Arcus Consultancy Services 7th Floor 144 West George Street Glasgow G2 2PL Tel: +44 (0)141 221 9997 Fax: +44 (0)141 221 5610 www.arcusgroup.co.uk	Drawing Number <b>4534d-DR-P-0006</b>	Rev <b>2</b>
	THIS DOCUMENT HAS BEEN PREPARED IN ACCORDANCE WITH THE SCOPE OF AGENCY APPOINTMENT WITH ITS CLIENT AND IS SUBJECT TO THE TERMS OF THAT APPOINTMENT. ARCUS ACCEPTS LIABILITY FOR ANY USE OF THIS DOCUMENT OTHER THAN THAT INTENDED BY ITS CLIENT AND ONLY FOR THE PURPOSES FOR WHICH IT WAS PREPARED AND PROVIDED.								