

NOTE:

- STEEL PORTAL FRAMES WITH METAL CLADDING AND ROOF.
- AIS BUILDING WOULD BE PAINTED WITH A RECESSIVE COLOUR MID-BROWN, SUCH AS RAL 8008: OLIVE BROWN OR SIMILAR APPROVED (EXAMPLE BELOW).

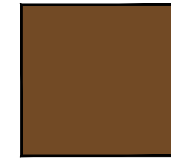

RAL 8008: OLIVE BROWN

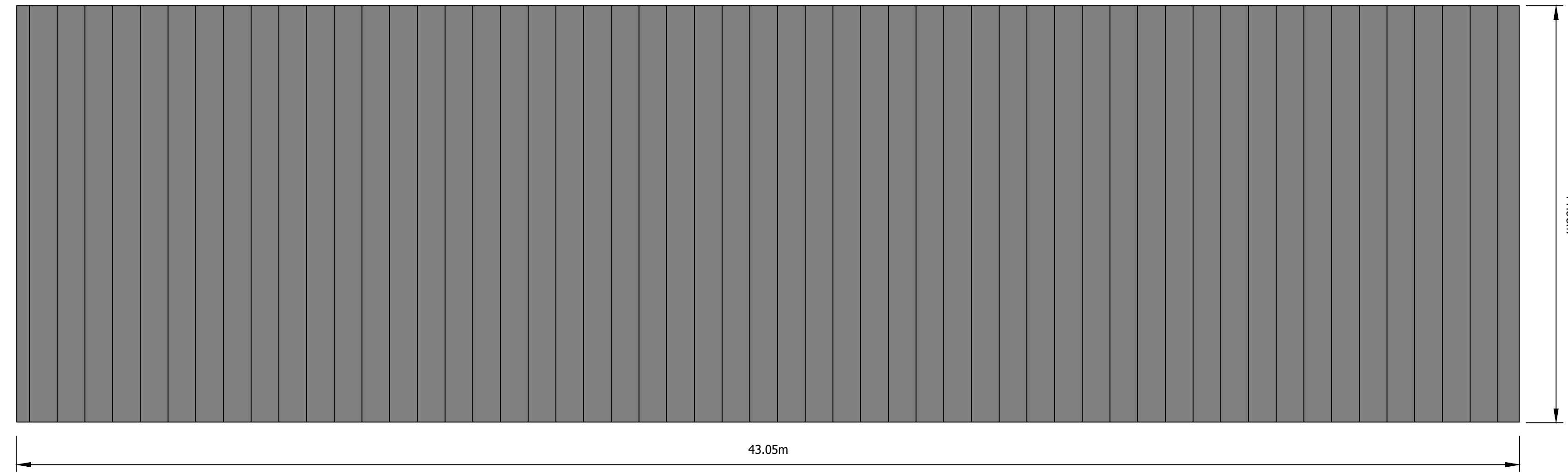

ROOF PLAN

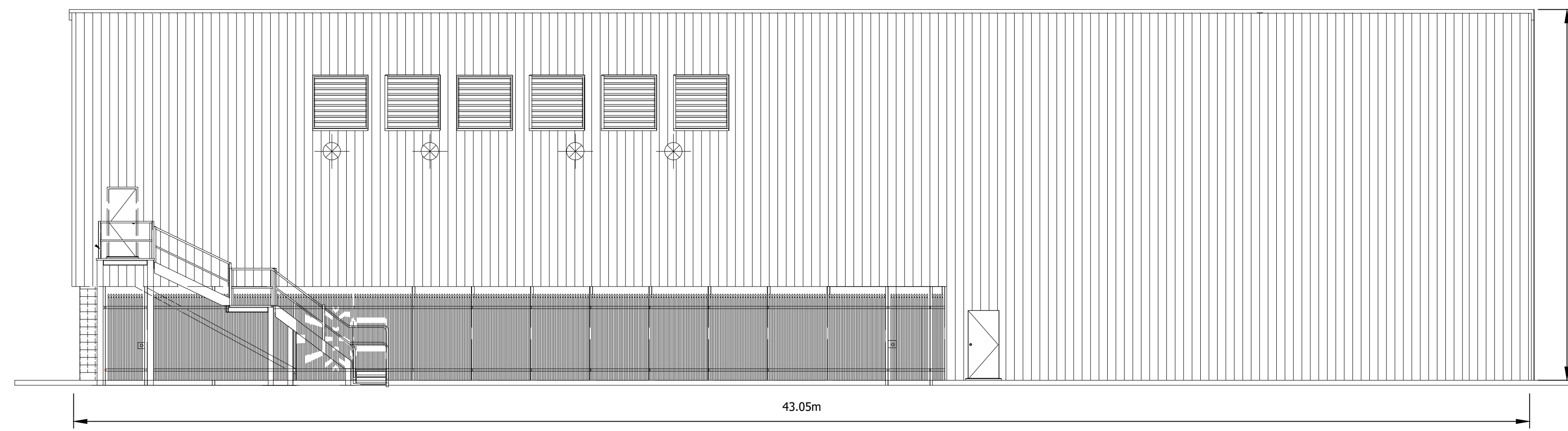

NORTH ELEVATION

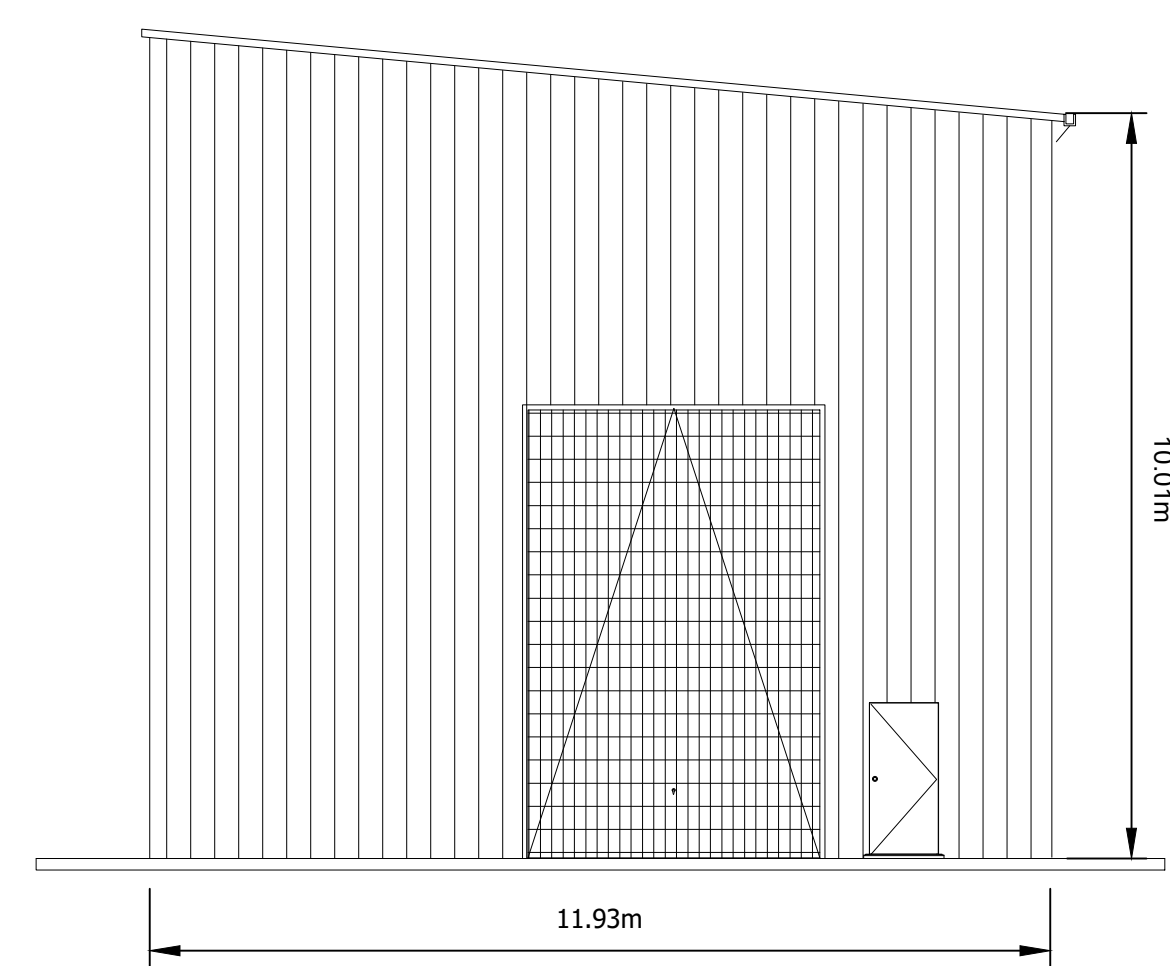

WEST ELEVATION

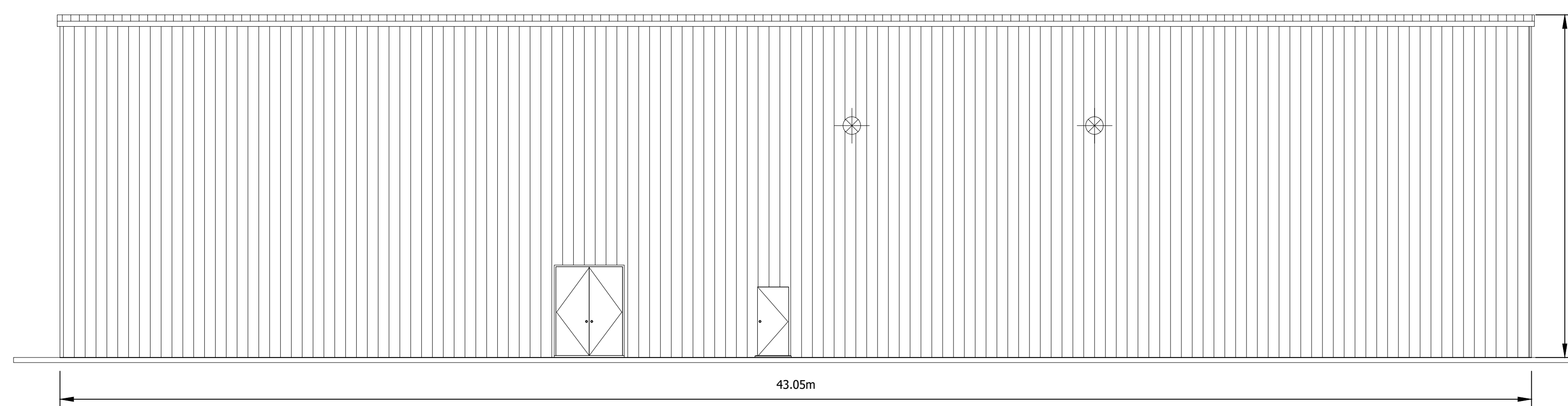

SOUTH ELEVATION

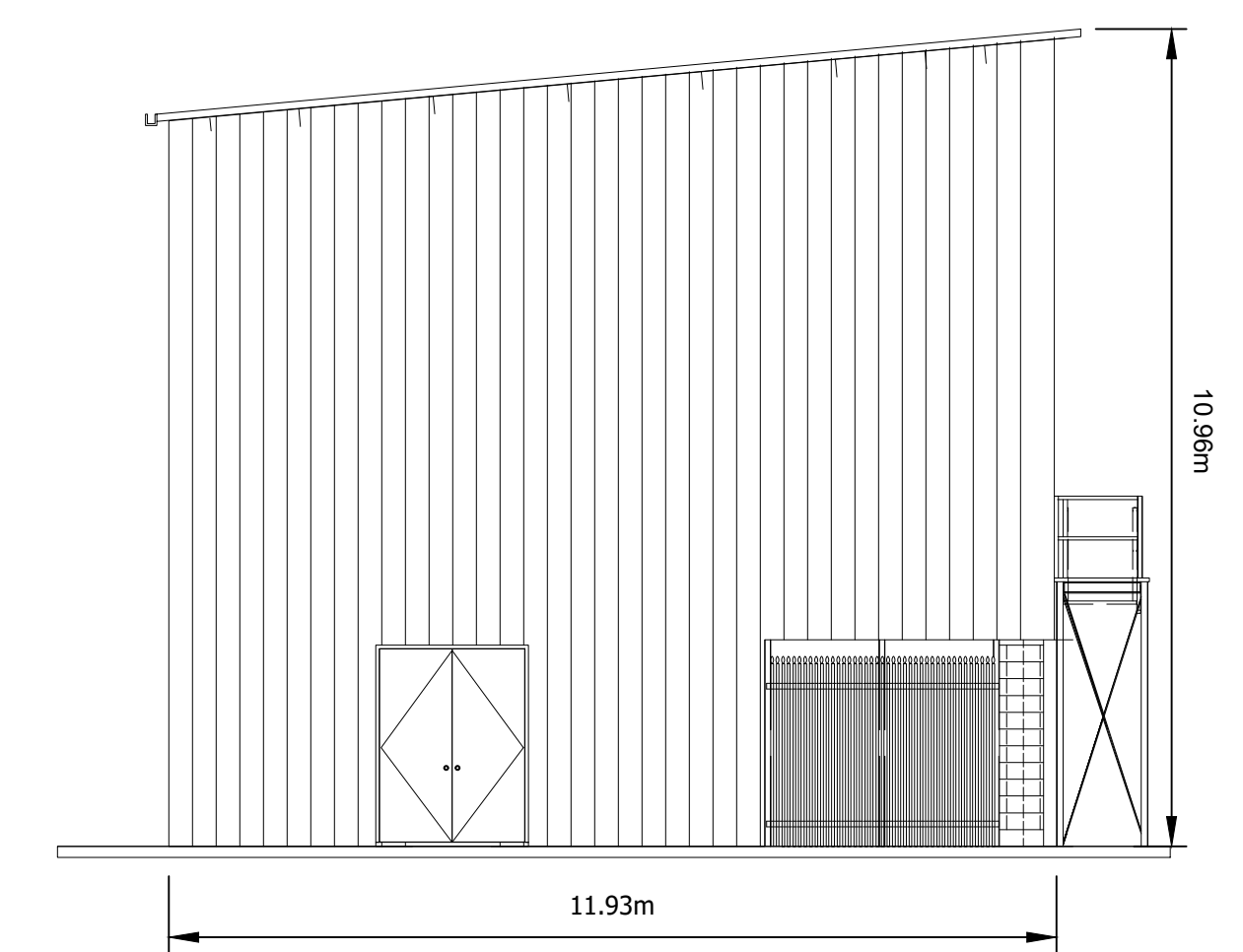

EAST ELEVATION

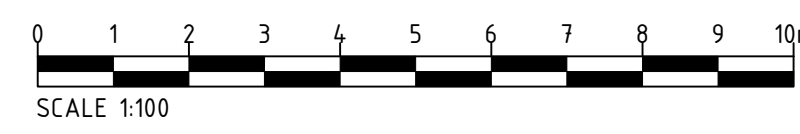

NOTES

1. THIS DRAWING IS TO BE READ IN CONJUNCTION WITH ALL OTHER RELEVANT DOCUMENTATION INCLUDING THE PROJECT HEALTH & SAFETY FILE FOR ANY IDENTIFIED POTENTIAL RISKS.
2. DO NOT SCALE FROM THIS DRAWING. USE ONLY PRINTED DIMENSIONS.

Purpose of Issue

PLANNING

THIS DRAWING IS TO BE USED ONLY FOR THE PURPOSE OF ISSUE THAT IT WAS ISSUED FOR AND IS SUBJECT TO AMENDMENT.

SAFETY, HEALTH AND ENVIRONMENTAL INFORMATION BOX

Client



Project Title

CROSSAIG NORTH SUBSTATION

Drawing Title

**PLANNING FIGURE 004d
132kV GIS CONTROL
BUILDING ELEVATIONS**

Designed

RC

Drawn

RC

Checked

HB

Approved

HG

Project No.

4534

Scale of Job

1:100

Date

08/02/23

THIS DOCUMENT HAS BEEN PREPARED IN ACCORDANCE WITH THE SCOPE OF ARCUS' APPOINTMENT WITH ITS CLIENT AND IS SUBJECT TO THE TERMS OF THAT APPOINTMENT. ARCUS ACCEPTS LIABILITY FOR ANY USE OF THIS DOCUMENT OTHER THAN FOR ITS CLIENT AND ONLY FOR THE PURPOSES FOR WHICH IT WAS PREPARED AND PROVIDED.

Arcus Consultancy Services

7th Floor
144 West George Street
Glasgow G2 2PL
Tel: +44 (0)141 221 5619
Fax: +44 (0)141 221 5618
www.arcusgroup.co.uk

Drawing Number

4534d-DR-P-0023

Rev

1

