

Key

- Existing Tower Position
- Existing OHL Centreline
- Proposed Retained Access
- Existing Track (No Upgrades Required - Good Condition)
- Existing Track (Upgrades Required - Fair Condition)
- Existing Track (Upgrades Required - Poor Condition)
- Existing Track (Upgrades Required - Very Poor Condition)
- Proposed All Terrain Vehicle Route
- Proposed Conductor Pulling Area (EPZ)
- UKHab Survey

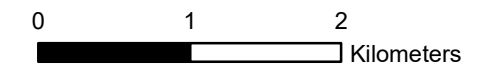

TRANSMISSION

Client: **Scottish & Southern Electricity Networks**

Project: **Dunoon to Whistlefield (non s37) OHL Works**

Title: **Figure 6.1 UKHab Habitat Results Page 1 of 40**

Date: 7/17/2023 Scale: 50,000 @ A3
 Drawn: MAL Checked: IM Approved: LW

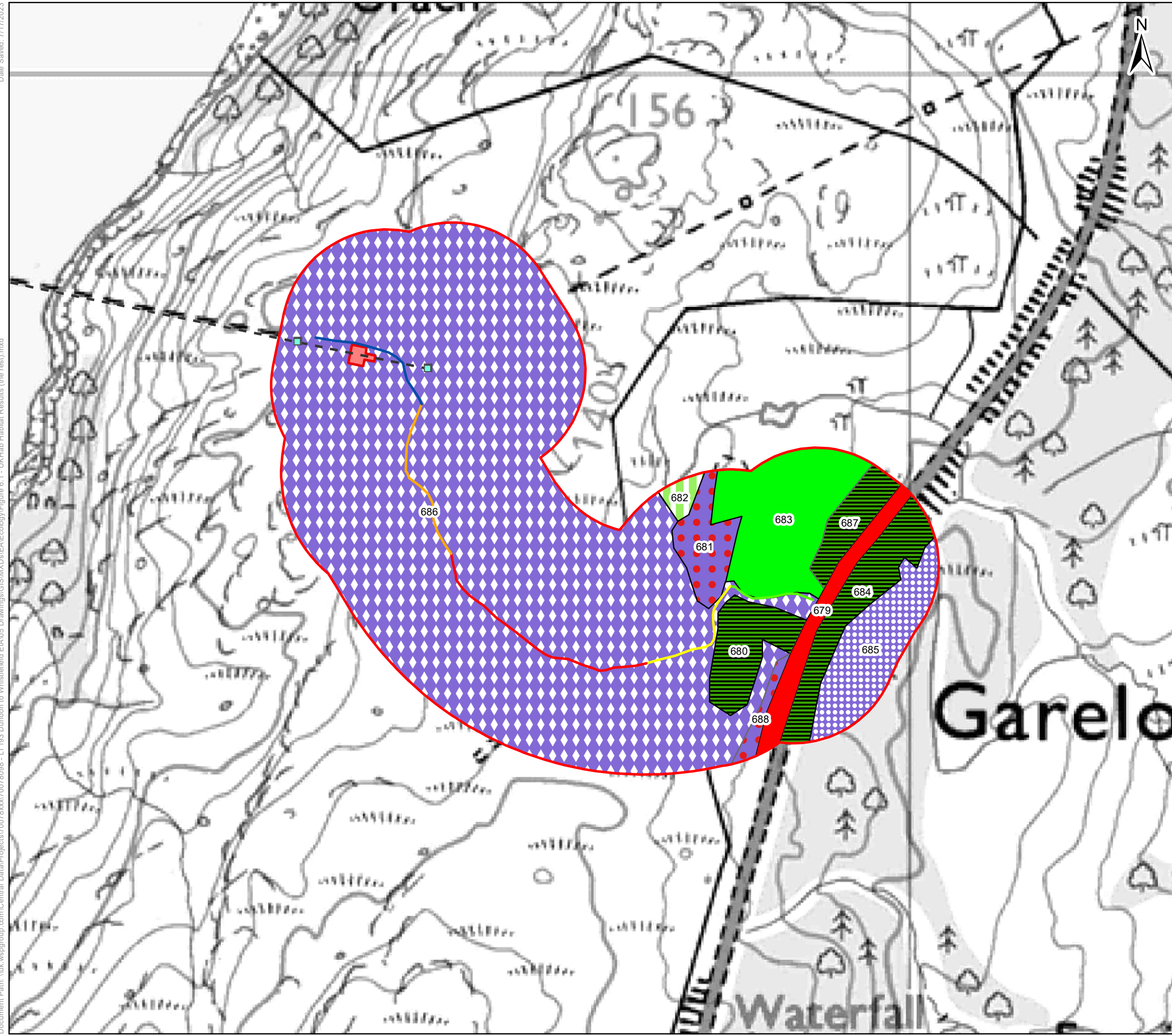

Key

- Existing Tower Postion
- Existing OHL Centreline
- Proposed Retained Access Track
- Existing Track (No Upgrades Required - Good Condition)
- Existing Track (Upgrades Required - Fair Condition)
- Existing Track (Upgrades Required - Poor Condition)
- Existing Track (Upgrades Required - Very Poor Condition)
- Proposed All Terrain Vehicle
- Proposed Conductor Pulling Area (EPZ)
- UKHab Survey Area
- g1b - upland acid grassland
- g4 - modified grassland
- h1a5 - dry heaths, lowland (H4030)
- h1b6 - wet heathland with cross-leaved heath, upland (H4010)
- h3e - gorse scrub
- u1e - built linear features
- w1g7 - other broadleaved woodland types

Lables

= Area Feature Target Note Number
 TN### = Linear Feature Target Note Number
 TN### = Point Feature Target Note Number

0 50 100
 Meters

Client:  Scottish & Southern Electricity Networks

TRANSMISSION

Project: Dunoon to Whistlefield (non s37) OHL Works

Title: Figure 6.1 UKHab Habitat Results Page 2 of 40

Date: 7/17/2023 Scale: 3,500 @ A3
 Drawn: MAL Checked: IM Approved: LW

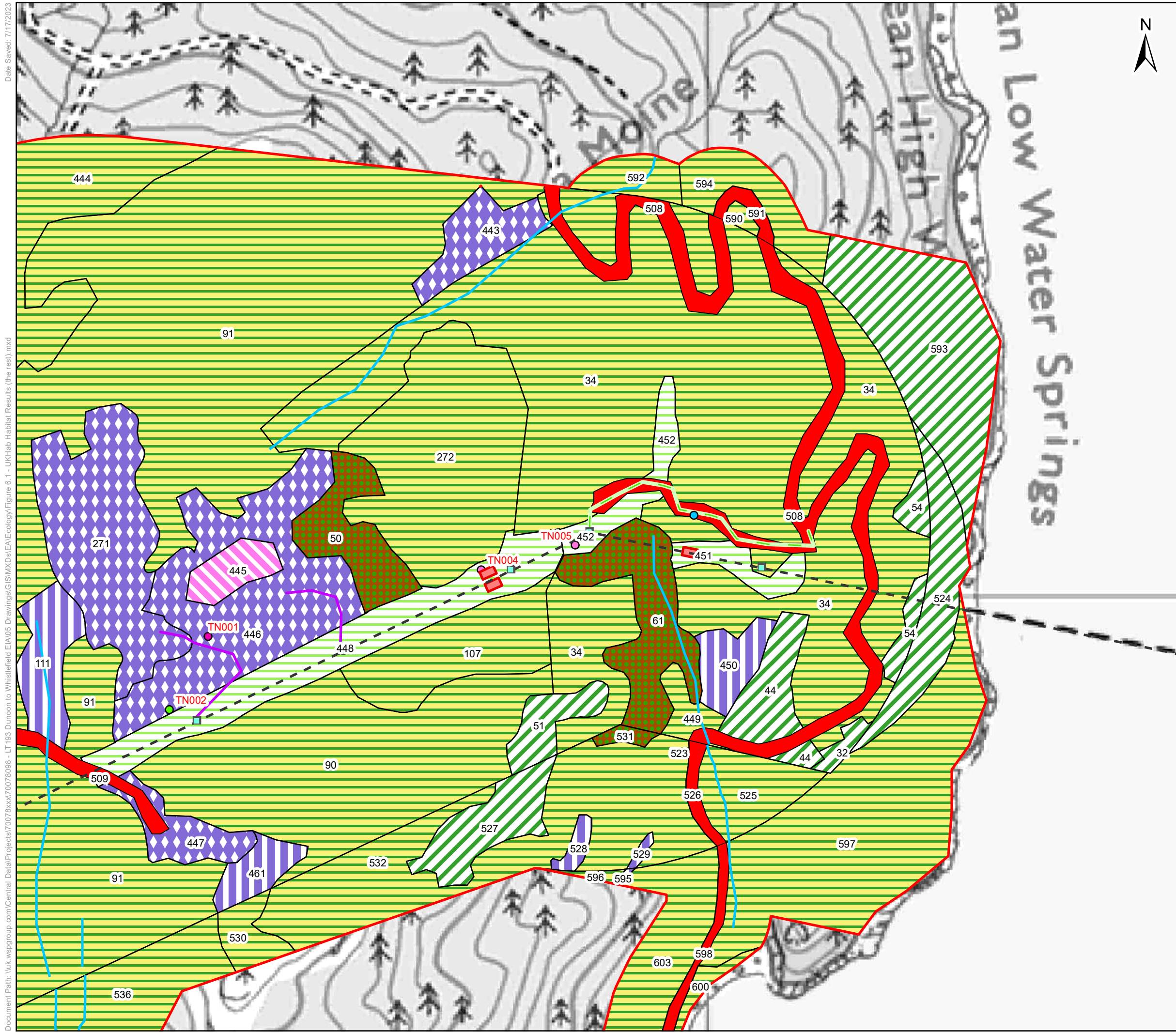

Key

- Existing Tower Position
- - Existing OHL Centreline
- Proposed Retained Access Track
- Existing Track (No Upgrades Required - Good Condition)
- Existing Track (Upgrades Required - Fair Condition)
- Existing Track (Upgrades Required - Poor Condition)
- Existing Track (Upgrades Required - Very Poor Condition)
- Proposed All Terrain Vehicle
- Proposed Conductor Pulling Area (EPZ)
- UKHab Survey Area
- f1a5 - blanket bog (H7130)
- f2c - upland flushes, fens and swamps
- g1c - bracken
- r1 - standing open water and canals
- g3c - other neutral grassland
- r2b - other rivers and streams
- f1a - blanket bog
- g1c - bracken
- h1b - upland heathland
- h1b6 - wet heathland with cross-leaved heath, upland (H4010)
- u1e - built linear features
- w1 - broadleaved, mixed and yew woodland
- w1h - other woodland, mixed
- w2c - other coniferous woodland

Labels

- # = Area Feature Target Note Number
- TN### = Linear Feature Target Note Number
- TN### = Point Feature Target Note Number

Client: Scottish & Southern Electricity Networks

TRANSMISSION

Project: Dunoon to Whistlefield (non s37) OHL Works

Title: Figure 6.1 UKHab Habitat Results Page 3 of 40

Date: 7/17/2023 Scale: 3,500 @ A3
 Drawn: MAL Checked: IM Approved: LW

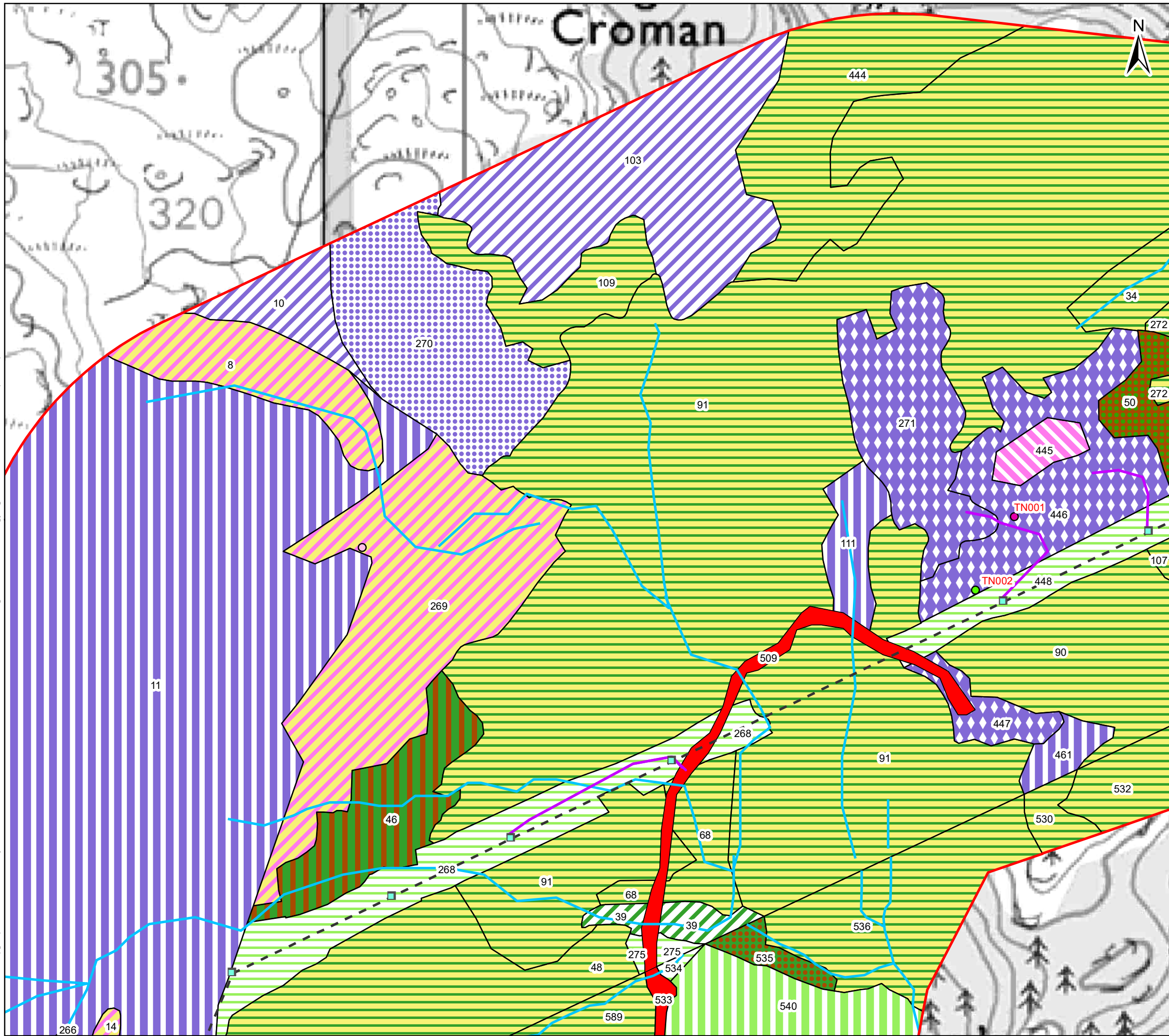

Key

- Existing Tower Position
- Existing OHL Centreline
- Proposed Retained Access Track
- Existing Track (No Upgrades Required - Good Condition)
- Existing Track (Upgrades Required - Fair Condition)
- Existing Track (Upgrades Required - Poor Condition)
- Existing Track (Upgrades Required - Very Poor Condition)
- Proposed All Terrain Vehicle
- UKHab Survey Area
- f1a5 - blanket bog (H7130)
- f2b - purple moor grass and rush pasture
- g1c - bracken
- r2b - other rivers and streams
- f1a - blanket bog
- f2 - fen, marsh and swamp
- g1b - upland acid grassland
- g1c - bracken
- h1 - dwarf shrub heath
- h1b - upland heathland
- h1b5 - dry heaths, upland (H4030)
- h1b6 - wet heathland with cross-leaved heath, upland (H4010)
- u1e - built linear features
- w1 - broadleaved, mixed and yew woodland
- w1e - upland birchwoods
- w1g - other woodland, broadleaved
- w1h - other woodland, mixed
- w2c - other coniferous woodland

Labels

- # = Area Feature Target Note Number
- TN### = Linear Feature Target Note Number
- TN### = Point Feature Target Note Number

0 50 100
 Meters

Client: Scottish & Southern Electricity Networks
 TRANSMISSION

Project: **Dunoon to Whistlefield (non s37) OHL Works**

Title: **Figure 6.1 UKHab Habitat Results Page 4 of 40**

Date: 7/17/2023 Scale: 3,500 @ A3
 Drawn: MAL Checked: IM Approved: LW

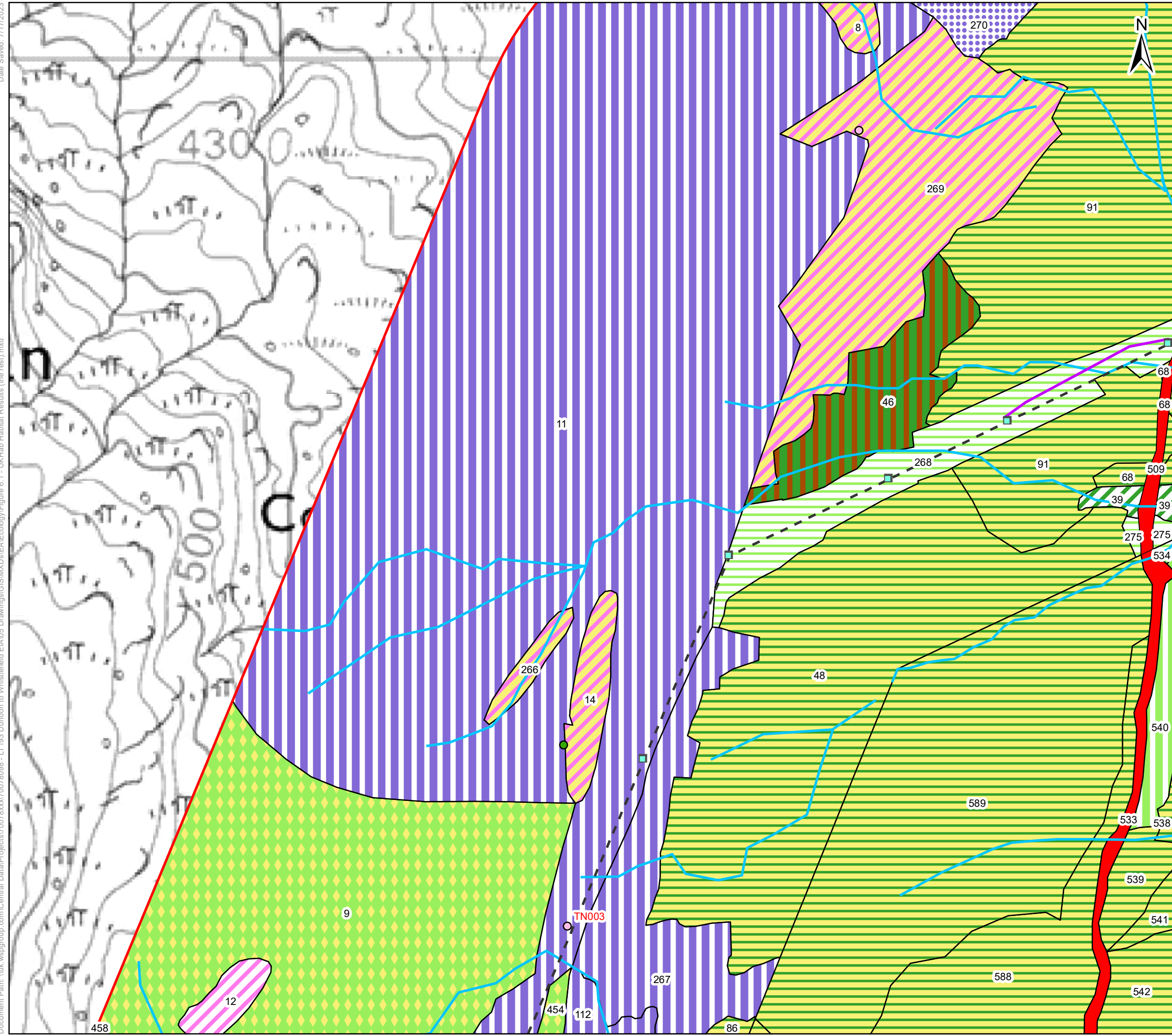

- Key**
- Existing Tower Position
 - Existing OHL Centreline
 - Proposed Retained Access Track
 - Existing Track (No Upgrades Required - Good Condition)
 - Existing Track (Upgrades Required - Fair Condition)
 - Existing Track (Upgrades Required - Poor Condition)
 - Existing Track (Upgrades Required - Very Poor Condition)
 - Proposed All Terrain Vehicle
 - UKHab Survey Area
 - f2b - purple moor grass and rush pasture
 - w2c - other coniferous woodland
 - r2b - other rivers and streams
 - f1 - bog
 - f2 - fen, marsh and swamp
 - g1b - upland acid grassland
 - g1b6 - other upland acid grassland
 - g1c - bracken
 - h1b - upland heathland
 - h1b5 - dry heaths, upland (H4030)
 - u1e - built linear features
 - w1 - broadleaved, mixed and yew woodland
 - w1e - upland birchwoods
 - w2c - other coniferous woodland

- Labels**
- # = Area Feature Target Note Number
 - TN### = Linear Feature Target Note Number
 - TN### = Point Feature Target Note Number

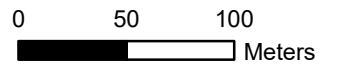

Client: Scottish & Southern Electricity Networks
 Project: Dunoon to Whistlefield (non s37) OHL Works

Title: Figure 6.1 UKHab Habitat Results Page 5 of 40

Date: 7/17/2023 Scale: 3,500 @ A3
 Drawn: MAL Checked: IM Approved: LW

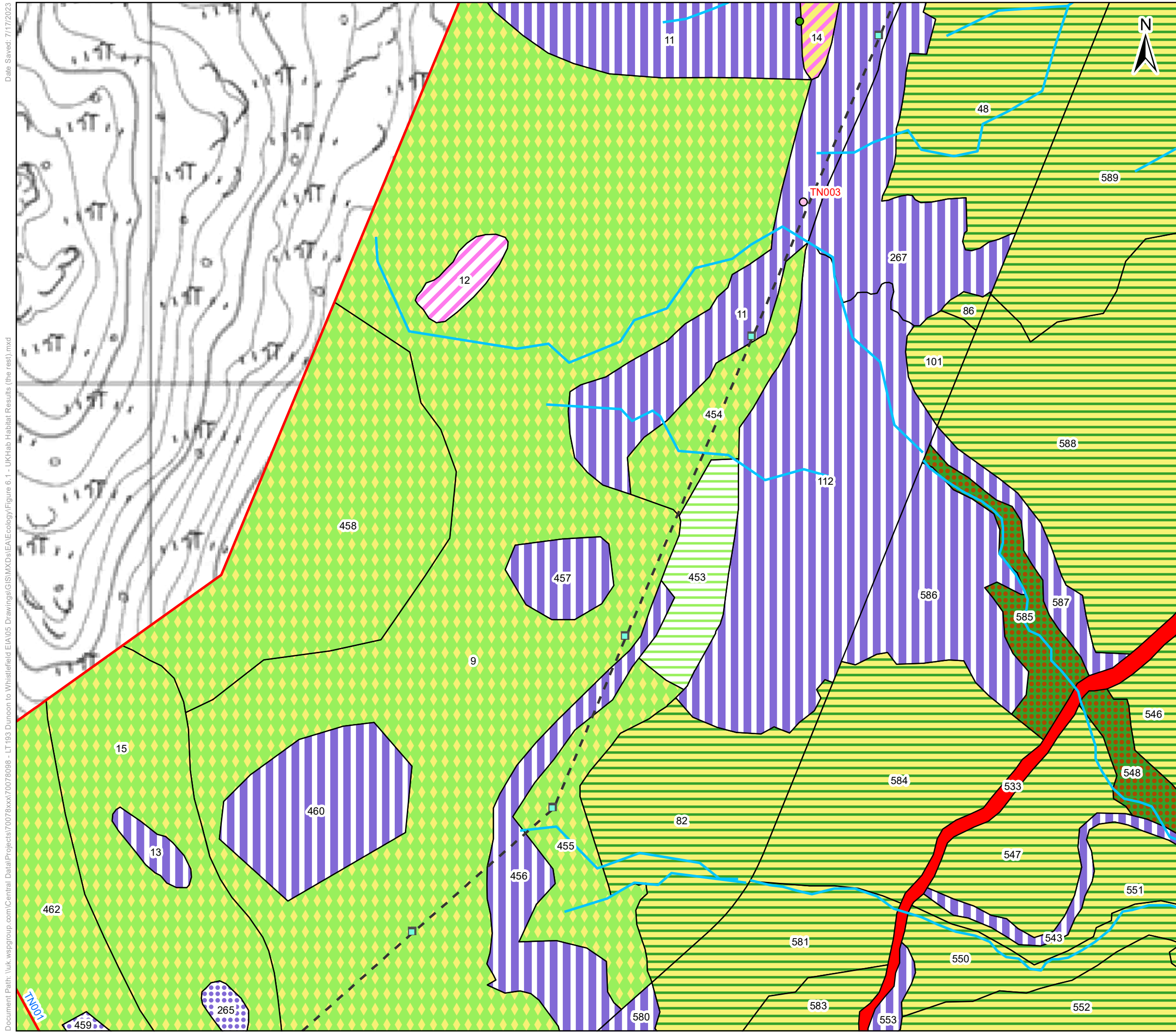

Key

- Existing Tower Position
- Existing OHL Centreline
- Proposed Retained Access Track
- Existing Track (No Upgrades Required - Good Condition)
- Existing Track (Upgrades Required - Fair Condition)
- Existing Track (Upgrades Required - Poor Condition)
- Existing Track (Upgrades Required - Very Poor Condition)
- Proposed All Terrain Vehicle
- UKHab Survey Area
- f2b - purple moor grass and rush pasture
- w2c - other coniferous woodland
- r2b - other rivers and streams
- u1e - built linear features
- f1 - bog
- f2 - fen, marsh and swamp
- g1b6 - other upland acid grassland
- g1c - bracken
- h1b - upland heathland
- h1b5 - dry heaths, upland (H4030)
- u1e - built linear features
- w1g - other woodland, broadleaved
- w2c - other coniferous woodland

Labels
 # = Area Feature Target Note Number
 TN### = Linear Feature Target Note Number
 TN### = Point Feature Target Note Number

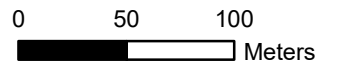

Project: Dunoon to Whistlefield (non s37) OHL Works

Title: Figure 6.1 UKHab Habitat Results Page 6 of 40

Date: 7/17/2023 Scale: 3,500 @ A3
 Drawn: MAL Checked: IM Approved: LW

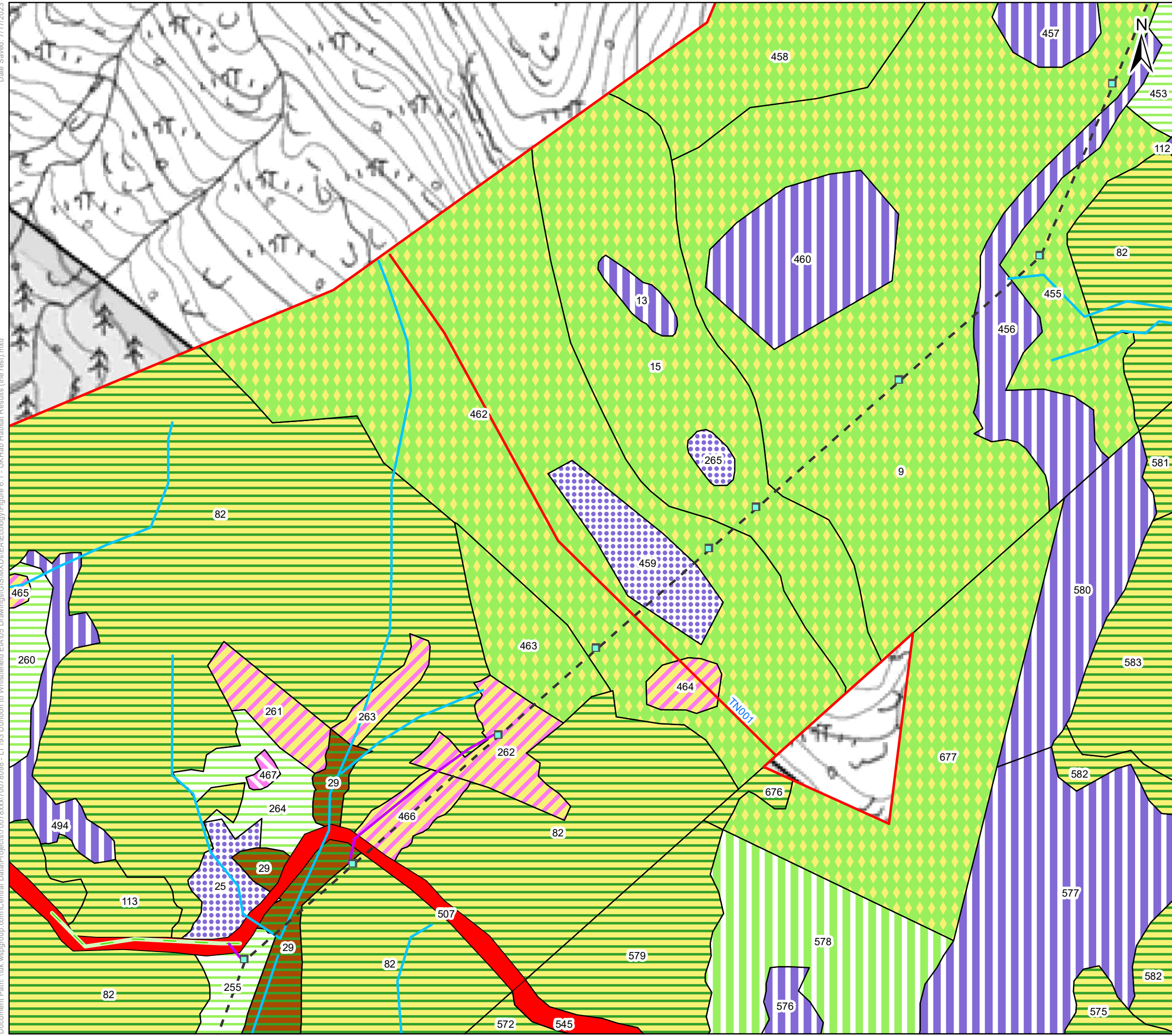

- Key**
- Existing Tower Position
 - Existing OHL Centreline
 - Proposed Retained Access Track
 - Existing Track (No Upgrades Required - Good Condition)
 - Existing Track (Upgrades Required - Fair Condition)
 - Existing Track (Upgrades Required - Poor Condition)
 - Existing Track (Upgrades Required - Very Poor Condition)
 - Proposed All Terrain Vehicle
 - UKHab Survey Area
 - g3c - other neutral grassland
 - r2b - other rivers and streams
 - u1e - built linear features
 - f1a - blanket bog
 - f2 - fen, marsh and swamp
 - g1b - upland acid grassland
 - g1b6 - other upland acid grassland
 - g1c - bracken
 - h1b - upland heathland
 - h1b5 - dry heaths, upland (H4030)
 - u1e - built linear features
 - w1f - lowland mixed deciduous woodland
 - w2c - other coniferous woodland

Labels

= Area Feature Target Note Number
 TN### = Linear Feature Target Note Number
 TN### = Point Feature Target Note Number

0 50 100
 Meters



Project: Dunoon to Whistlefield (non s37) OHL Works

Title: Figure 6.1 UKHab Habitat Results Page 7 of 40

Date: 7/17/2023 Scale: 3,500 @ A3
 Drawn: MAL Checked: IM Approved: LW

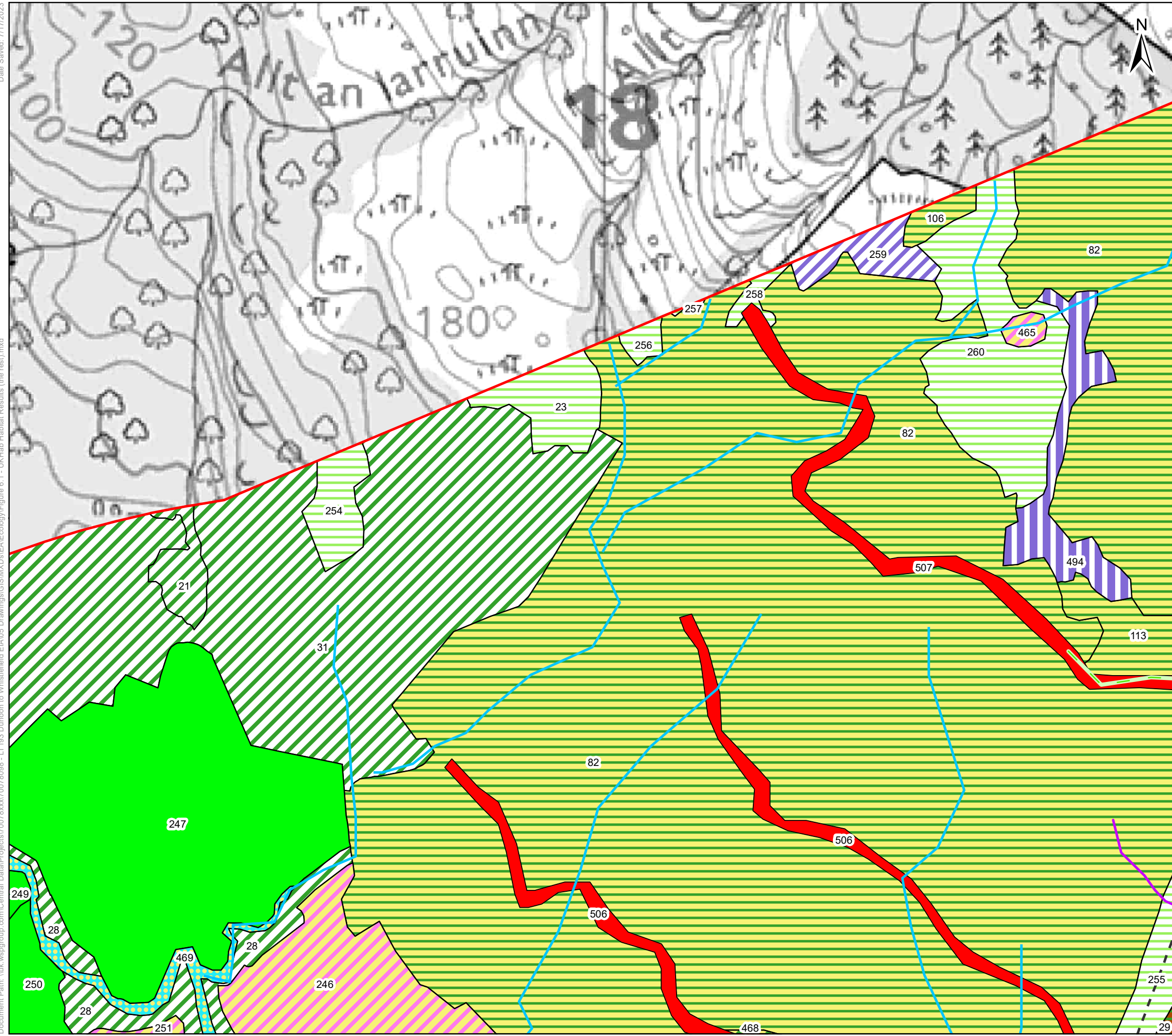

- Key**
- - Existing OHL Centreline
 - Proposed Retained Access Track
 - Existing Track (No Upgrades Required - Good Condition)
 - Existing Track (Upgrades Required - Fair Condition)
 - Existing Track (Upgrades Required - Poor Condition)
 - Existing Track (Upgrades Required - Very Poor Condition)
 - Proposed All Terrain Vehicle
 - UKHab Survey Area
 - g3c - other neutral grassland
 - r2b - other rivers and streams
 - f2 - fen, marsh and swamp
 - g1c - bracken
 - g4 - modified grassland
 - h1 - dwarf shrub heath
 - h1b - upland heathland
 - r2 - rivers and lakes
 - u1e - built linear features
 - w1 - broadleaved, mixed and yew woodland
 - w1f - lowland mixed deciduous woodland
 - w2 - coniferous woodland
 - w2c - other coniferous woodland

Labels

= Area Feature Target Note Number
 TN### = Linear Feature Target Note Number
 TN### = Point Feature Target Note Number

0 50 100
 Meters

Client:  Scottish & Southern Electricity Networks

TRANSMISSION

Project: Dunoon to Whistlefield (non s37) OHL Works

Title: Figure 6.1 UKHab Habitat Results Page 8 of 40

Date: 7/17/2023 Scale: 3,500 @ A3
 Drawn: MAL Checked: IM Approved: LW

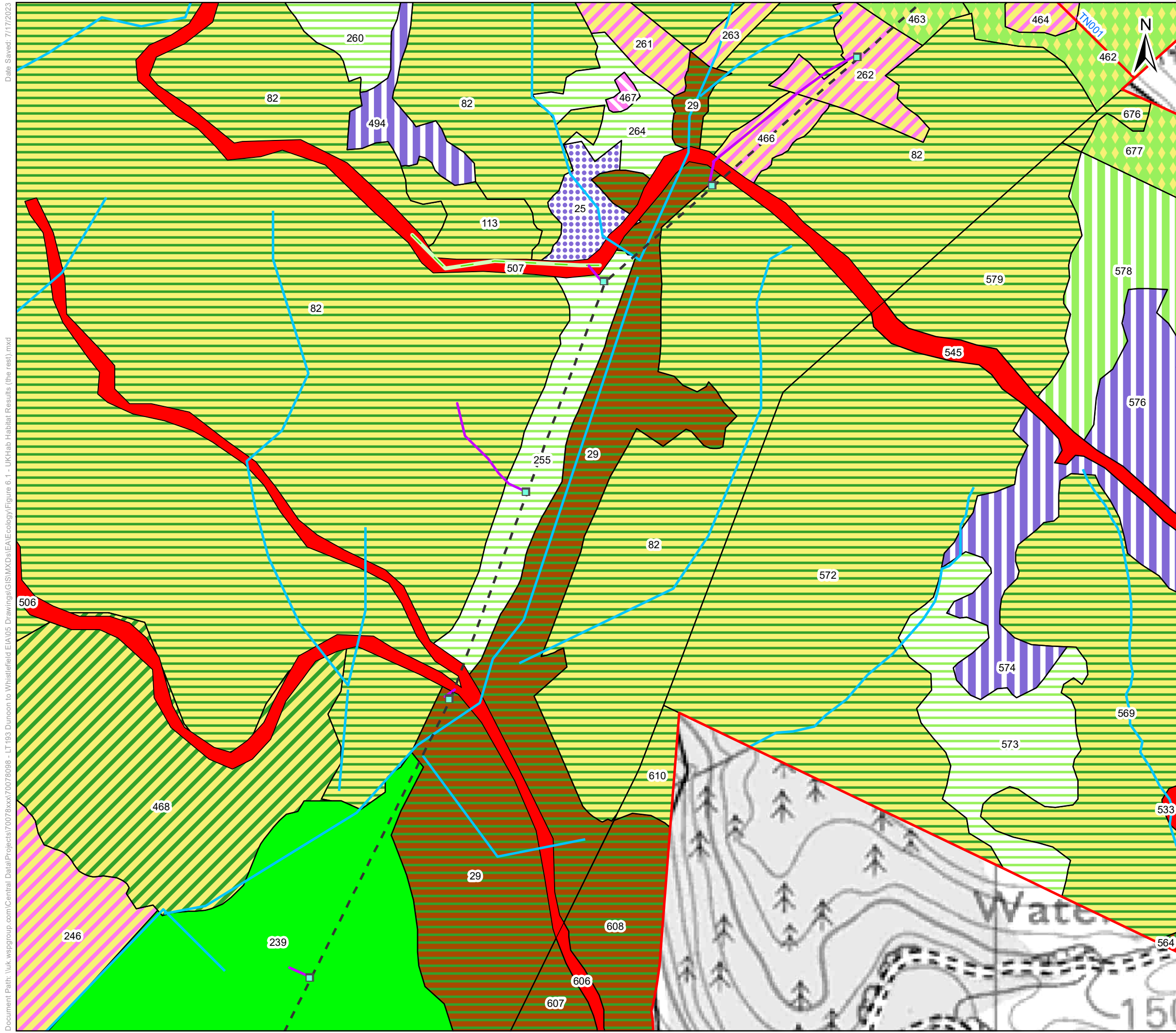

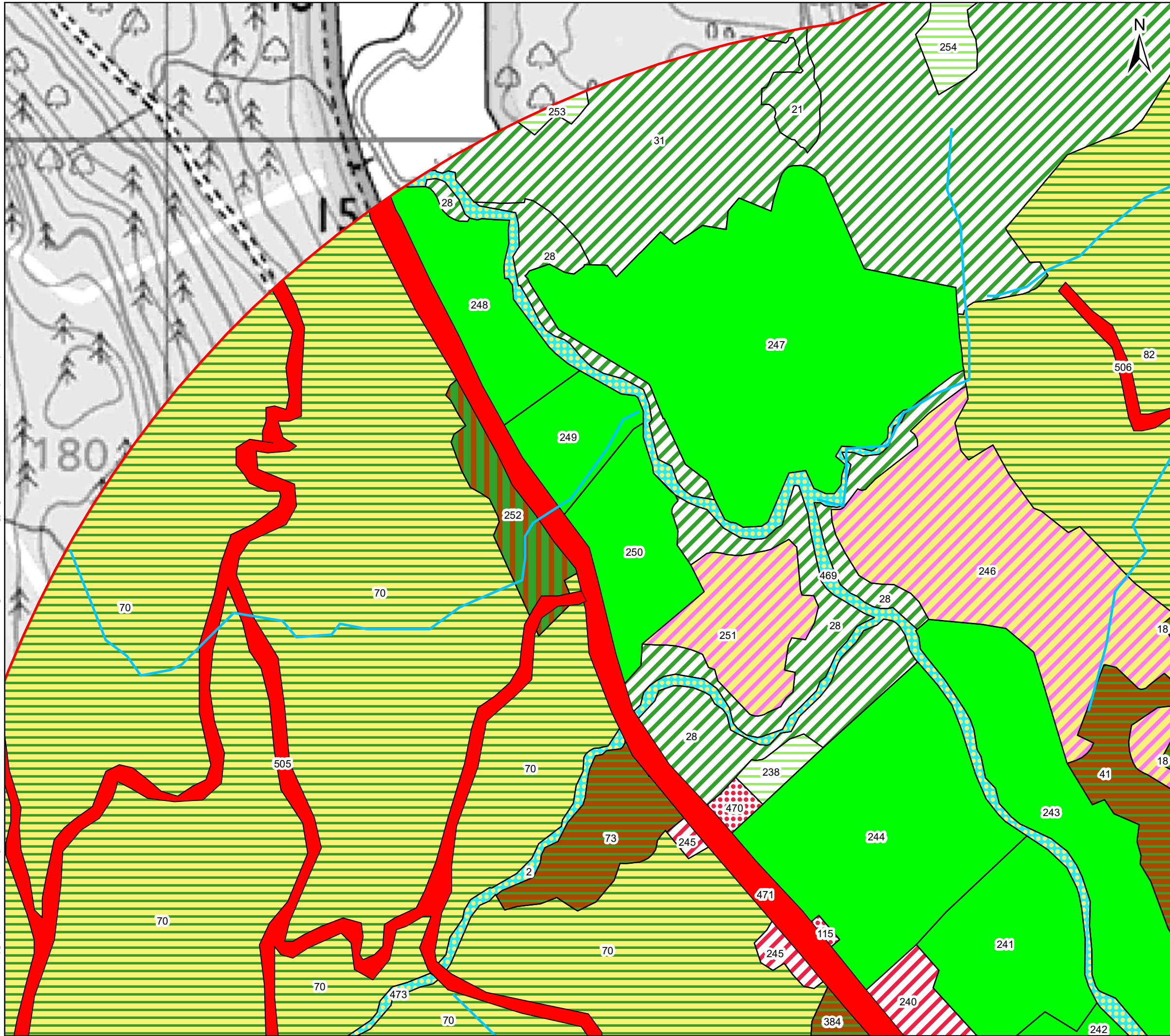

Key

- Proposed Retained Access Track
- Existing Track (No Upgrades Required - Good Condition)
- Existing Track (Upgrades Required - Fair Condition)
- Existing Track (Upgrades Required - Poor Condition)
- Existing Track (Upgrades Required - Very Poor Condition)
- Proposed All Terrain Vehicle
- UKHab Survey Area
- r2b - other rivers and streams
- f2 - fen, marsh and swamp
- g1c - bracken
- g4 - modified grassland
- r2 - rivers and lakes
- u1 - built-up areas and gardens
- u1b5 - buildings
- u1e - built linear features
- w1 - broadleaved, mixed and yew woodland
- w1e - upland birchwoods
- w1f - lowland mixed deciduous woodland
- w1h - other woodland, mixed
- w2c - other coniferous woodland

Lables

- # = Area Feature Target Note Number
- TN### = Linear Feature Target Note Number
- TN### = Point Feature Target Note Number

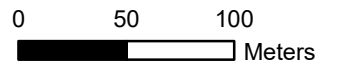

Client: **Scottish & Southern Electricity Networks**
TRANSMISSION

Project: **Dunoon to Whistlefield (non s37) OHL Works**

Title: **Figure 6.1 UKHab Habitat Results Page 10 of 40**

Date: 7/17/2023 Scale: 3,500 @ A3
 Drawn: MAL Checked: IM Approved: LW

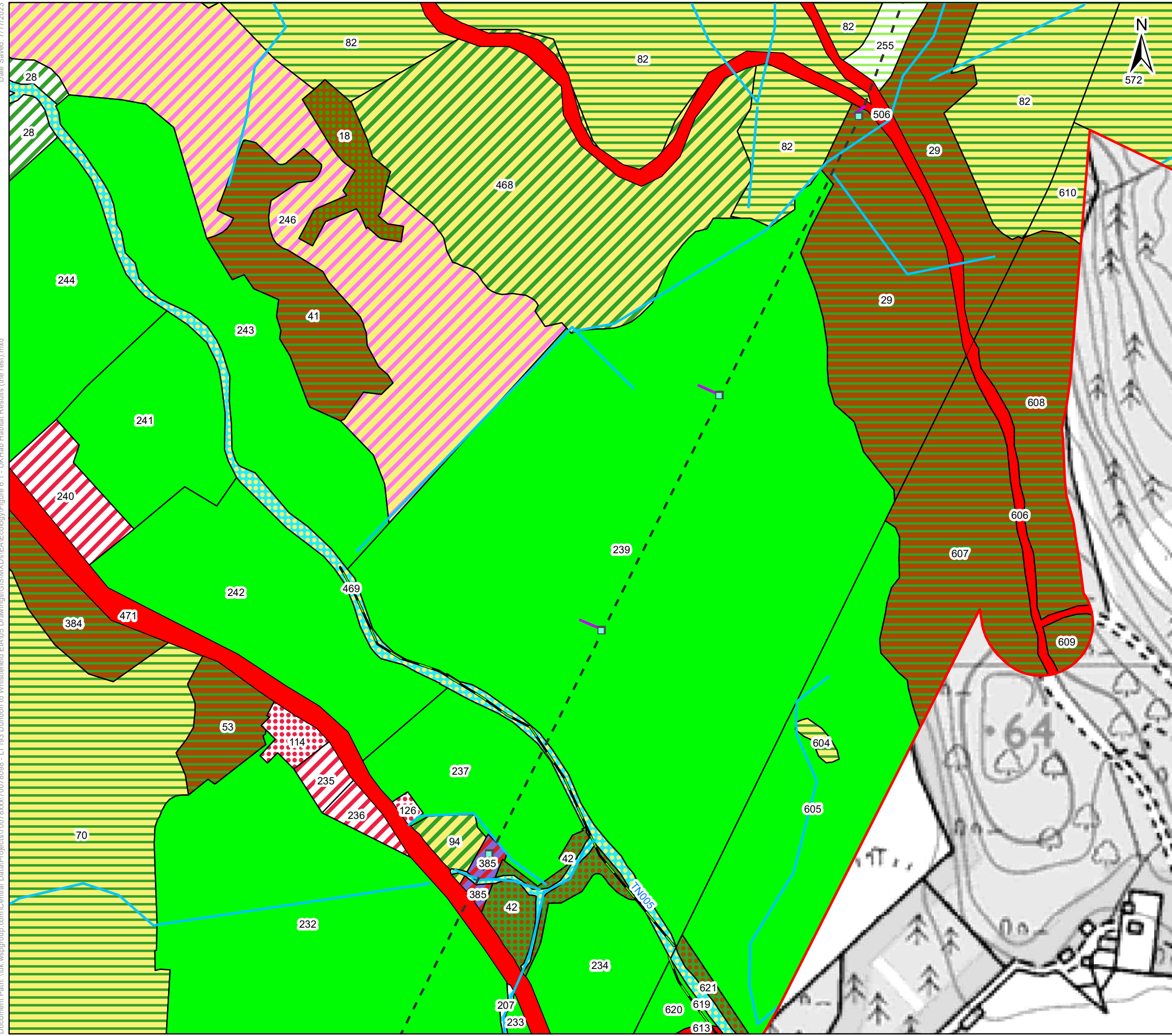

Key

- Existing Tower Position
- Existing OHL Centreline
- Proposed Retained Access Track
- Existing Track (No Upgrades Required - Good Condition)
- Existing Track (Upgrades Required - Fair Condition)
- Existing Track (Upgrades Required - Poor Condition)
- Existing Track (Upgrades Required - Very Poor Condition)
- Proposed All Terrain Vehicle
- UKHab Survey Area
- r2b - other rivers and streams
- w1g6 - line of trees
- f2 - fen, marsh and swamp
- g1c - bracken
- g4 - modified grassland
- h3 - dense scrub
- r1 - standing open water and canals
- r2 - rivers and lakes
- u1 - built-up areas and gardens
- u1b5 - buildings
- u1e - built linear features
- w1 - broadleaved, mixed and yew woodland
- w1f - lowland mixed deciduous woodland
- w1g - other woodland, broadleaved
- w1h - other woodland, mixed
- w2 - coniferous woodland
- w2c - other coniferous woodland

Lables

= Area Feature Target Note Number
 TN### = Linear Feature Target Note Number
 TN### = Point Feature Target Note Number

0 50 100
 Meters

Client: Scottish & Southern Electricity Networks

TRANSMISSION

Project: Dunoon to Whistlefield (non s37) OHL Works

Title: Figure 6.1 UKHab Habitat Results Page 11 of 40

Date: 7/17/2023 Scale: 3,500 @ A3
 Drawn: MAL Checked: IM Approved: LW

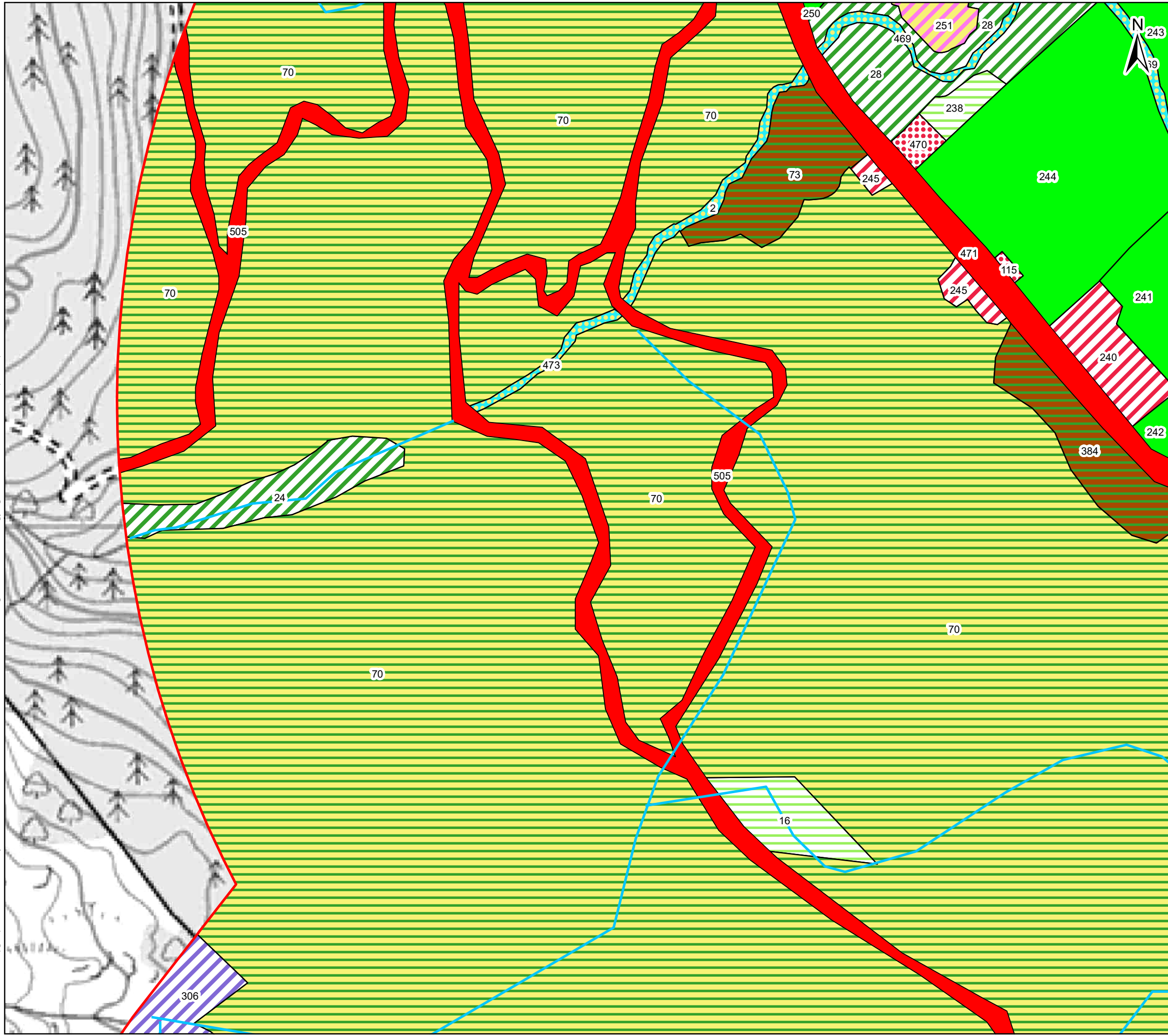

Key

- Proposed Retained Access Track
- Existing Track (No Upgrades Required - Good Condition)
- Existing Track (Upgrades Required - Fair Condition)
- Existing Track (Upgrades Required - Poor Condition)
- Existing Track (Upgrades Required - Very Poor Condition)
- Proposed All Terrain Vehicle
- UKHab Survey Area
- r2b - other rivers and streams
- f2 - fen, marsh and swamp
- g1c - bracken
- g4 - modified grassland
- h1 - dwarf shrub heath
- r2 - rivers and lakes
- u1 - built-up areas and gardens
- u1b5 - buildings
- u1e - built linear features
- w1 - broadleaved, mixed and yew woodland
- w1f - lowland mixed deciduous woodland
- w2c - other coniferous woodland

Lables

= Area Feature Target Note Number
 TN### = Linear Feature Target Note Number
 TN### = Point Feature Target Note Number

0 50 100
 Meters

Client: 
 TRANSMISSION

Project: Dunoon to Whistlefield (non s37) OHL Works

Title: Figure 6.1
 UKHab Habitat Results
 Page 12 of 40

Date: 7/17/2023 Scale: 3,500 @ A3
 Drawn: MAL Checked: IM Approved: LW

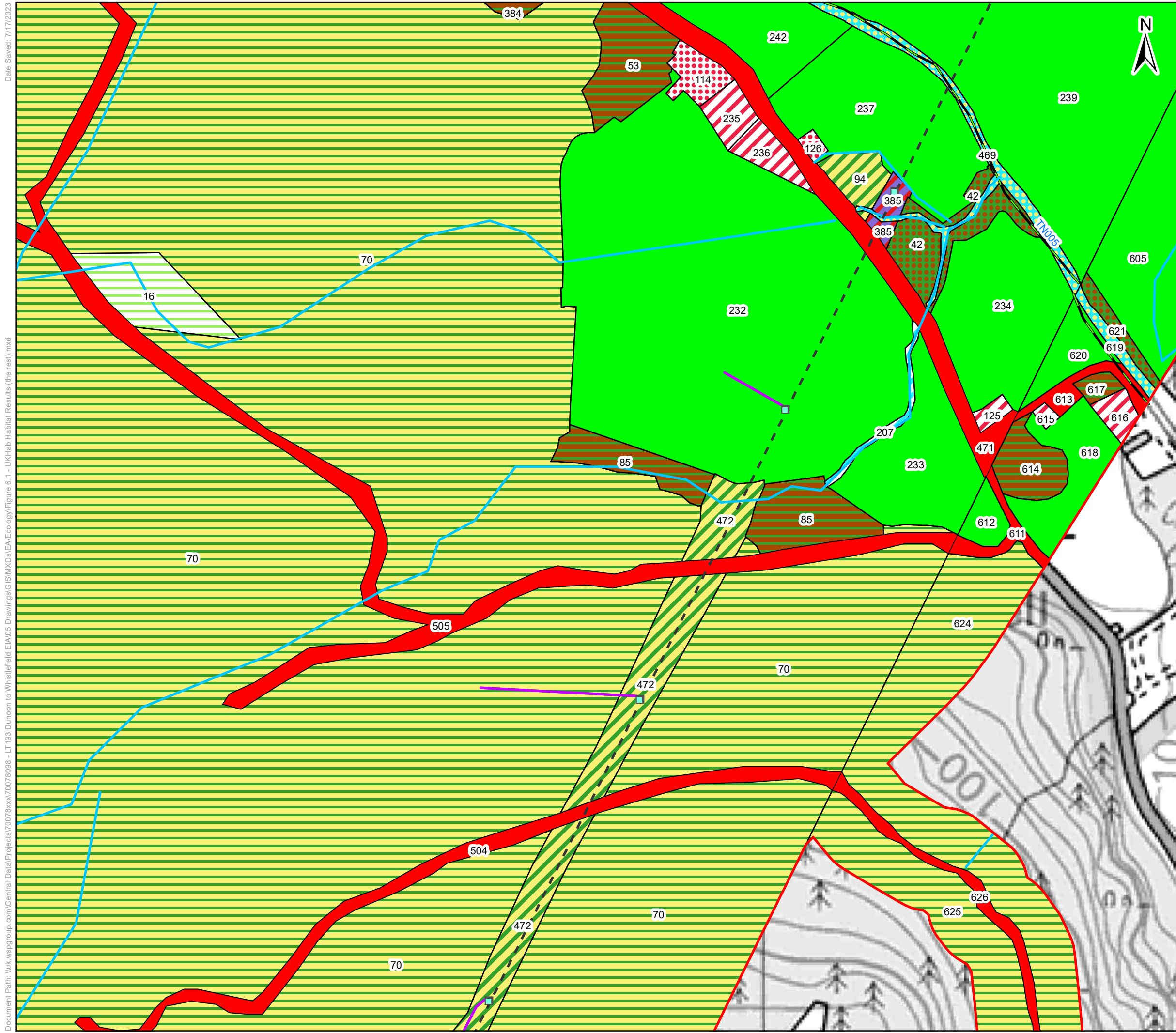

Key

- Existing Tower Position
- Existing OHL Centreline
- Proposed Retained Access Track
- Existing Track (No Upgrades Required - Good Condition)
- Existing Track (Upgrades Required - Fair Condition)
- Existing Track (Upgrades Required - Poor Condition)
- Existing Track (Upgrades Required - Very Poor Condition)
- Proposed All Terrain Vehicle
- UKHab Survey Area
- r2b - other rivers and streams
- w1g6 - line of trees
- g1c - bracken
- g4 - modified grassland
- h3 - dense scrub
- r1 - standing open water and canals
- r2 - rivers and lakes
- u1 - built-up areas and gardens
- u1b5 - buildings
- u1e - built linear features
- w1f - lowland mixed deciduous woodland
- w1g - other woodland, broadleaved
- w2 - coniferous woodland
- w2c - other coniferous woodland

Labels

= Area Feature Target Note Number
 TN### = Linear Feature Target Note Number
 TN### = Point Feature Target Note Number

0 50 100
 Meters

Client: 
 TRANSMISSION

Project: Dunoon to Whistlefield (non s37) OHL Works

Title: Figure 6.1 UKHab Habitat Results Page 13 of 40

Date: 7/17/2023 Scale: 3,500 @ A3
 Drawn: MAL Checked: IM Approved: LW

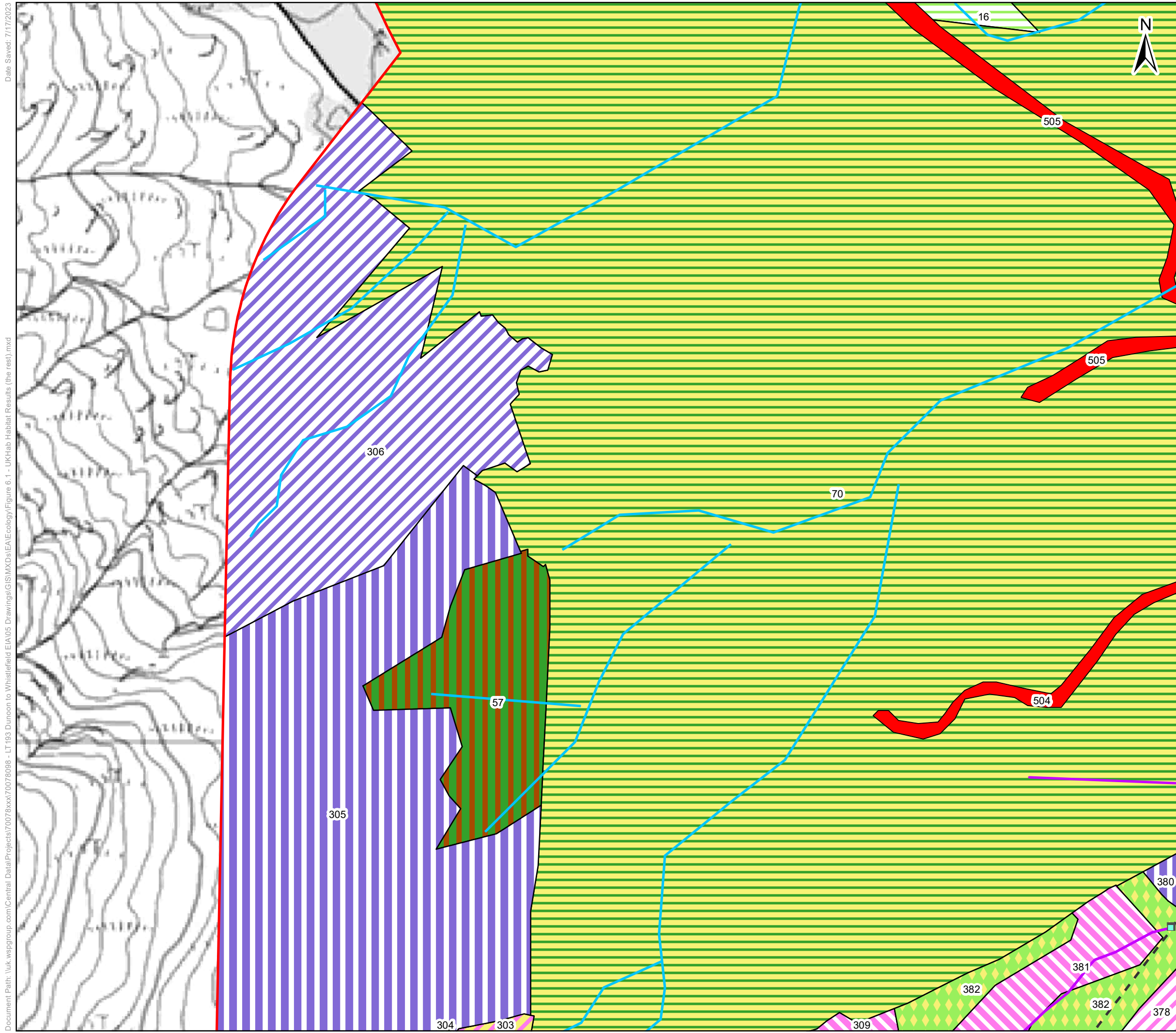

Key

- Existing Tower Position
- Existing OHL Centreline
- Proposed Retained Access Track
- Existing Track (No Upgrades Required - Good Condition)
- Existing Track (Upgrades Required - Fair Condition)
- Existing Track (Upgrades Required - Poor Condition)
- Existing Track (Upgrades Required - Very Poor Condition)
- Proposed All Terrain Vehicle
- UKHab Survey Area
- r2b - other rivers and streams
- f1 - bog
- f1a - blanket bog
- f2 - fen, marsh and swamp
- g1b6 - other upland acid grassland
- g1c - bracken
- h1 - dwarf shrub heath
- h1b - upland heathland
- u1e - built linear features
- w1e - upland birchwoods
- w1g - other woodland, broadleaved
- w2c - other coniferous woodland

Labels

= Area Feature Target Note Number
 TN### = Linear Feature Target Note Number
 TN### = Point Feature Target Note Number

0 50 100
 Meters

Client: Scottish & Southern Electricity Networks
 TRANSMISSION

Project: Dunoon to Whistlefield (non s37) OHL Works

Title: Figure 6.1 UKHab Habitat Results Page 14 of 40

Date: 7/17/2023 Scale: 3,500 @ A3
 Drawn: MAL Checked: IM Approved: LW

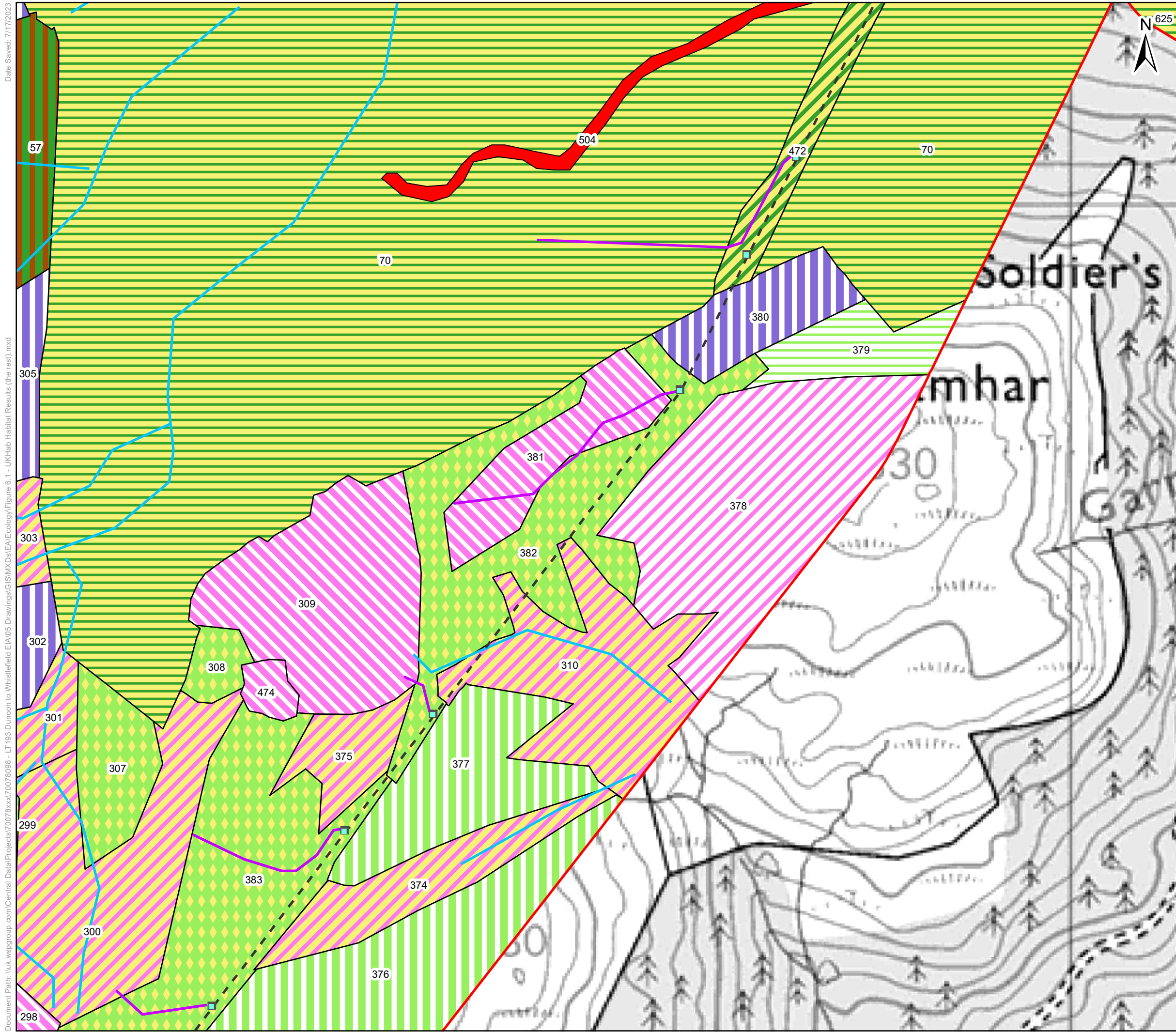

Key

- Existing Tower Position
- Existing OHL Centreline
- Proposed Retained Access Track
- Existing Track (No Upgrades Required - Good Condition)
- Existing Track (Upgrades Required - Fair Condition)
- Existing Track (Upgrades Required - Poor Condition)
- Existing Track (Upgrades Required - Very Poor Condition)
- Proposed All Terrain Vehicle
- UKHab Survey Area
- r2b - other rivers and streams
- f1 - bog
- f1a - blanket bog
- f2 - fen, marsh and swamp
- g1b - upland acid grassland
- g1b6 - other upland acid grassland
- g1c - bracken
- h1b - upland heathland
- u1e - built linear features
- w1e - upland birchwoods
- w2 - coniferous woodland
- w2c - other coniferous woodland

Labels

= Area Feature Target Note Number
 TN### = Linear Feature Target Note Number
 TN### = Point Feature Target Note Number

0 50 100
 Meters

Client: **Scottish & Southern Electricity Networks**
 TRANSMISSION

Project: **Dunoon to Whistlefield (non s37) OHL Works**

Title: **Figure 6.1 UKHab Habitat Results Page 15 of 40**

Date: 7/17/2023 Scale: 3,500 @ A3
 Drawn: MAL Checked: IM Approved: LW

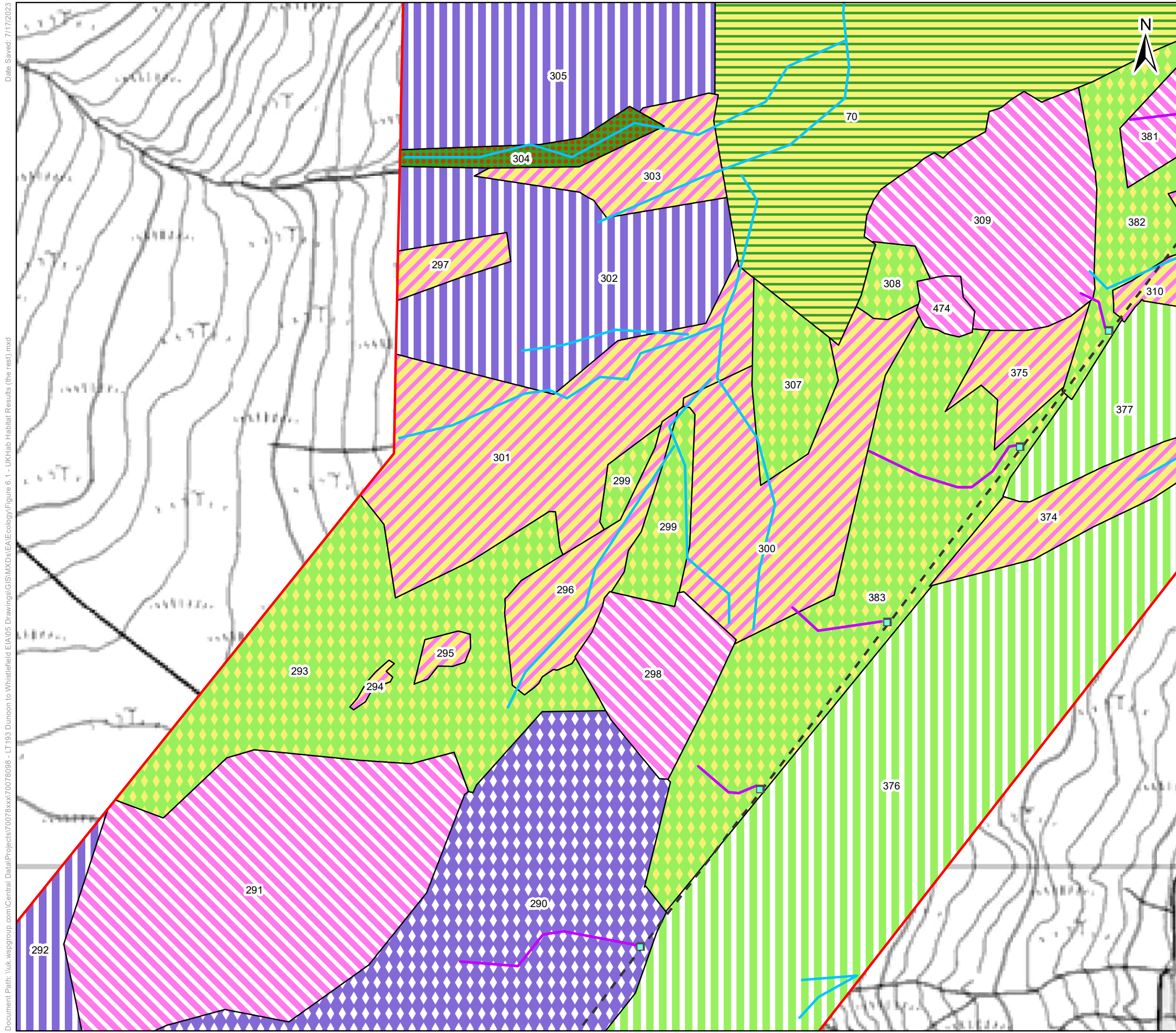

Key

- Existing Tower Position
- Existing OHL Centreline
- Proposed Retained Access Track
- Existing Track (No Upgrades Required - Good Condition)
- Existing Track (Upgrades Required - Fair Condition)
- Existing Track (Upgrades Required - Poor Condition)
- Existing Track (Upgrades Required - Very Poor Condition)
- Proposed All Terrain Vehicle
- UKHab Survey Area
- r2b - other rivers and streams
- f1a - blanket bog
- f2 - fen, marsh and swamp
- g1b - upland acid grassland
- g1b6 - other upland acid grassland
- h1b - upland heathland
- h1b6 - wet heathland with cross-leaved heath, upland (H4010)
- w1g - other woodland, broadleaved
- w2c - other coniferous woodland

Labels

= Area Feature Target Note Number
 TN### = Linear Feature Target Note Number
 TN### = Point Feature Target Note Number

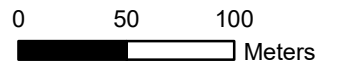

Client: Scottish & Southern Electricity Networks

TRANSMISSION

Project: **Dunoon to Whistlefield (non s37) OHL Works**

Title: **Figure 6.1 UKHab Habitat Results Page 16 of 40**

Date: 7/17/2023 Scale: 3,500 @ A3
 Drawn: MAL Checked: IM Approved: LW

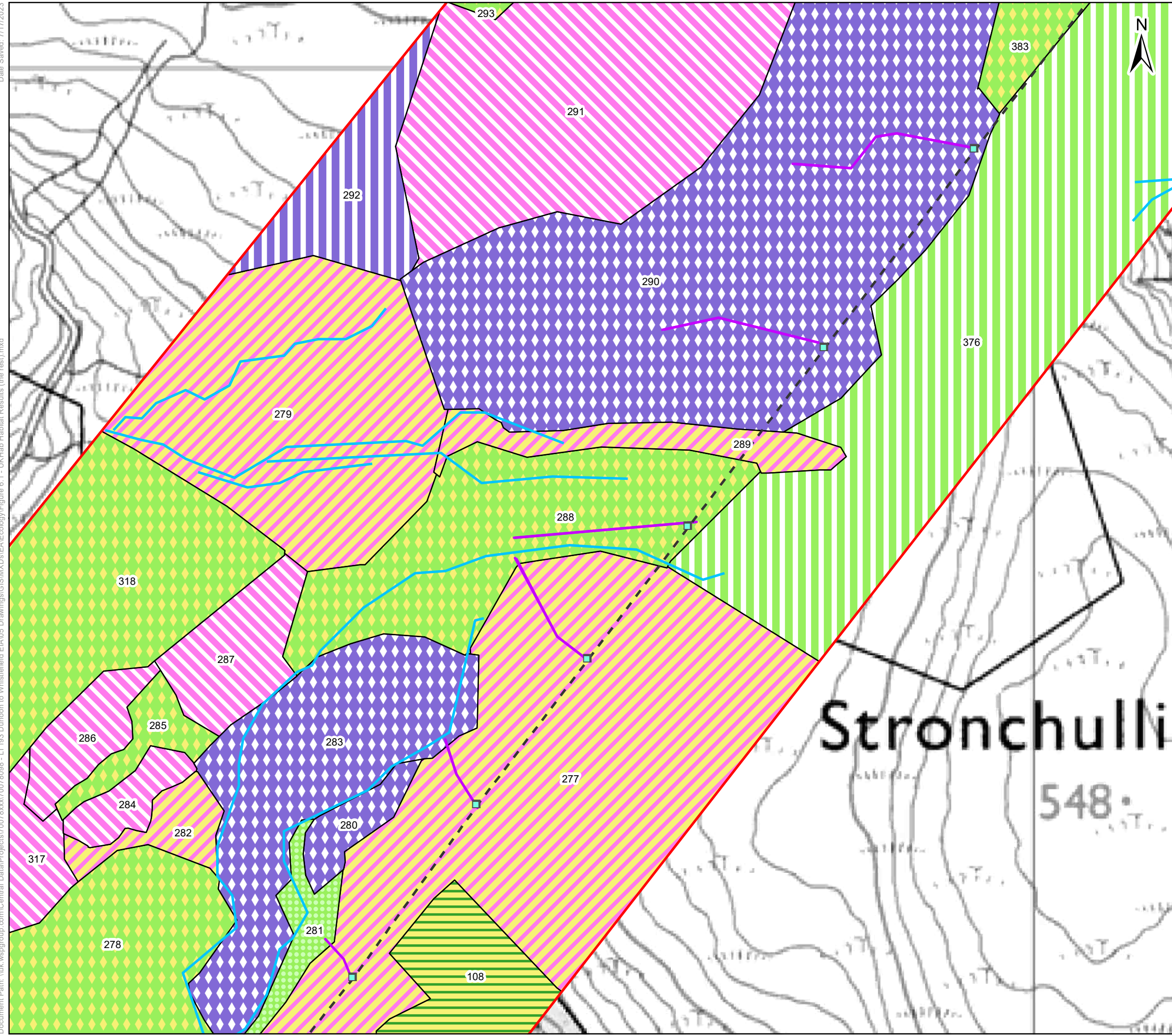

Key

- Existing Tower Position
- Existing OHL Centreline
- Proposed Retained Access Track
- Existing Track (No Upgrades Required - Good Condition)
- Existing Track (Upgrades Required - Fair Condition)
- Existing Track (Upgrades Required - Poor Condition)
- Existing Track (Upgrades Required - Very Poor Condition)
- Proposed All Terrain Vehicle
- UKHab Survey Area
- r2b - other rivers and streams
- f1a - blanket bog
- f2 - fen, marsh and swamp
- g1b - upland acid grassland
- g1b6 - other upland acid grassland
- g3c8 - Holcus-Juncus neutral grassland
- h1b - upland heathland
- h1b6 - wet heathland with cross-leaved heath, upland (H4010)
- w2c - other coniferous woodland

Labels

= Area Feature Target Note Number
 TN### = Linear Feature Target Note Number
 TN### = Point Feature Target Note Number

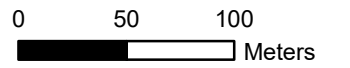

Project: Dunoon to Whistlefield (non s37) OHL Works

Title: Figure 6.1 UKHab Habitat Results Page 17 of 40

Date: 7/17/2023 Scale: 3,500 @ A3
 Drawn: MAL Checked: IM Approved: LW

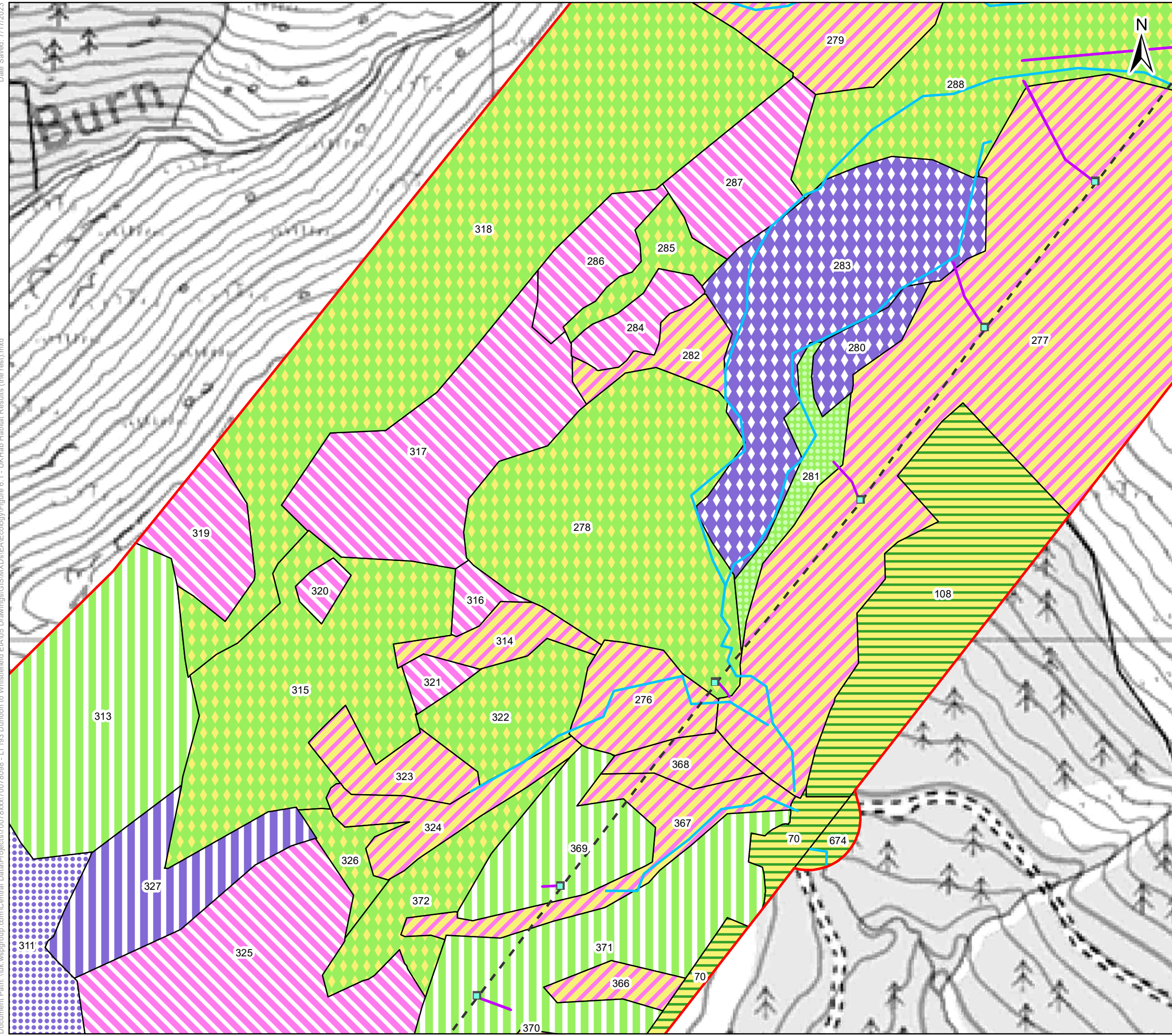

Key

- Existing Tower Position
- Existing OHL Centreline
- Proposed Retained Access Track
- Existing Track (No Upgrades Required - Good Condition)
- Existing Track (Upgrades Required - Fair Condition)
- Existing Track (Upgrades Required - Poor Condition)
- Existing Track (Upgrades Required - Very Poor Condition)
- Proposed All Terrain Vehicle
- UKHab Survey Area
- r2b - other rivers and streams
- f1a - blanket bog
- f2 - fen, marsh and swamp
- g1b - upland acid grassland
- g1b6 - other upland acid grassland
- g3c8 - Holcus-Juncus neutral grassland
- h1b - upland heathland
- h1b5 - dry heaths, upland (H4030)
- h1b6 - wet heathland with cross-leaved heath, upland (H4010)
- w2c - other coniferous woodland

Labels

= Area Feature Target Note Number
 TN### = Linear Feature Target Note Number
 TN### = Point Feature Target Note Number

0 50 100
 Meters

Client: Scottish & Southern Electricity Networks

TRANSMISSION

Project: Dunoon to Whistlefield (non s37) OHL Works

Title: Figure 6.1 UKHab Habitat Results Page 18 of 40

Date: 7/17/2023 Scale: 3,500 @ A3
 Drawn: MAL Checked: IM Approved: LW

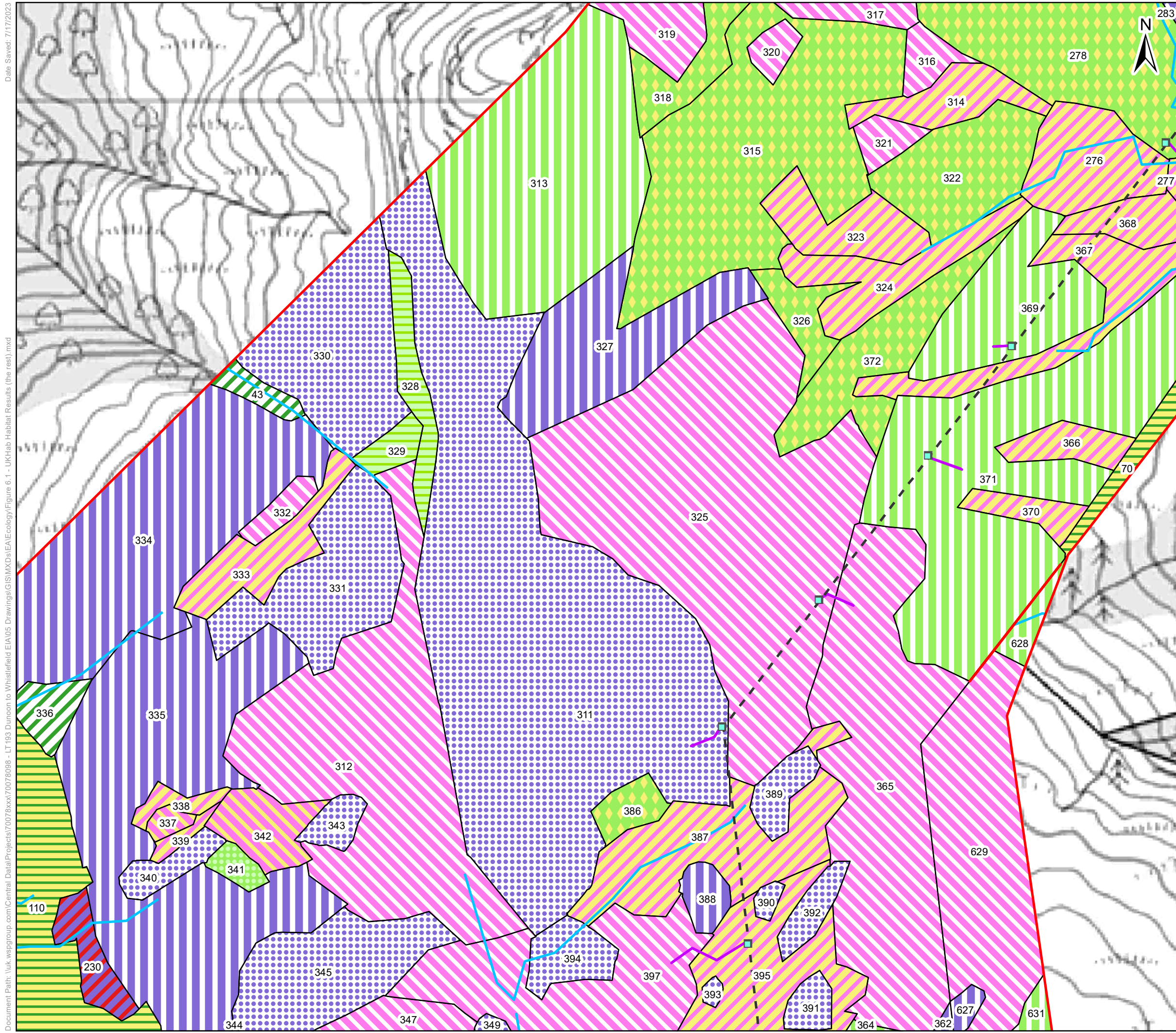

Key

- Existing Tower Position
- Existing OHL Centreline
- Proposed Retained Access Track
- Existing Track (No Upgrades Required - Good Condition)
- Existing Track (Upgrades Required - Fair Condition)
- Existing Track (Upgrades Required - Poor Condition)
- Existing Track (Upgrades Required - Very Poor Condition)
- Proposed All Terrain Vehicle
- UKHab Survey Area
- r2b - other rivers and streams
- f1a - blanket bog
- f2 - fen, marsh and swamp
- f2a - lowland fens
- g1b - upland acid grassland
- g1b6 - other upland acid grassland
- g3c - other neutral grassland
- g3c8 - Holcus-Juncus neutral grassland
- h1b - upland heathland
- h1b5 - dry heaths, upland (H4030)
- h1b6 - wet heathland with cross-leaved heath, upland (H4010)
- h3 - dense scrub
- w1 - broadleaved, mixed and yew woodland
- w2c - other coniferous woodland

Labels

= Area Feature Target Note Number
 TN### = Linear Feature Target Note Number
 TN### = Point Feature Target Note Number

0 50 100
 Meters

Client: Scottish & Southern Electricity Networks

TRANSMISSION

Project: Dunoon to Whistlefield (non s37) OHL Works

Title: Figure 6.1 UKHab Habitat Results Page 19 of 40

Date: 7/17/2023 Scale: 3,500 @ A3
 Drawn: MAL Checked: IM Approved: LW

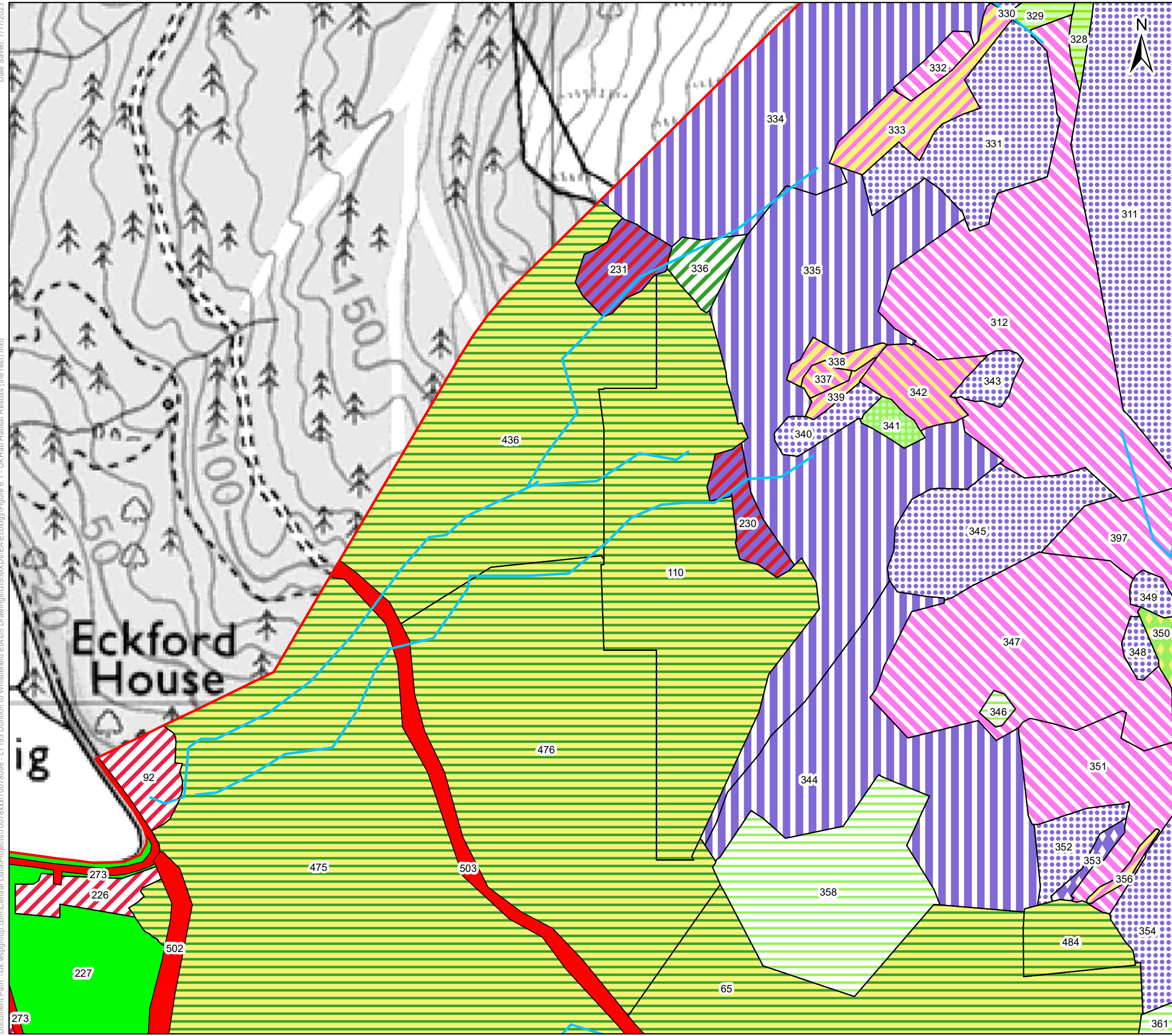

- Key**
- Proposed Retained Access Track
 - Existing Track (No Upgrades Required - Good Condition)
 - Existing Track (Upgrades Required - Fair Condition)
 - Existing Track (Upgrades Required - Poor Condition)
 - Existing Track (Upgrades Required - Very Poor Condition)
 - Proposed All Terrain Vehicle
 - UKHab Survey Area
 - r2b - other rivers and streams
 - f1a - blanket bog
 - f2 - fen, marsh and swamp
 - f2a - lowland fens
 - g1b6 - other upland acid grassland
 - g1c - bracken
 - g3c - other neutral grassland
 - g3c8 - Holcus-Juncus neutral grassland
 - g4 - modified grassland
 - h1b - upland heathland
 - h1b5 - dry heaths, upland (H4030)
 - h1b6 - wet heathland with cross-leaved heath, upland (H4010)
 - h3 - dense scrub
 - u1 - built-up areas and gardens
 - u1e - built linear features
 - w1 - broadleaved, mixed and yew woodland
 - w2c - other coniferous woodland

- Lables**
- # = Area Feature Target Note Number
 - TN### = Linear Feature Target Note Number
 - TN### = Point Feature Target Note Number

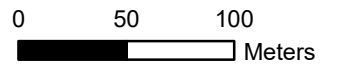

Project: Dunoon to Whistlefield (non s37) OHL Works

Title: Figure 6.1 UKHab Habitat Results Page 20 of 40

Date: 7/17/2023 Scale: 3,500 @ A3
 Drawn: MAL Checked: IM Approved: LW

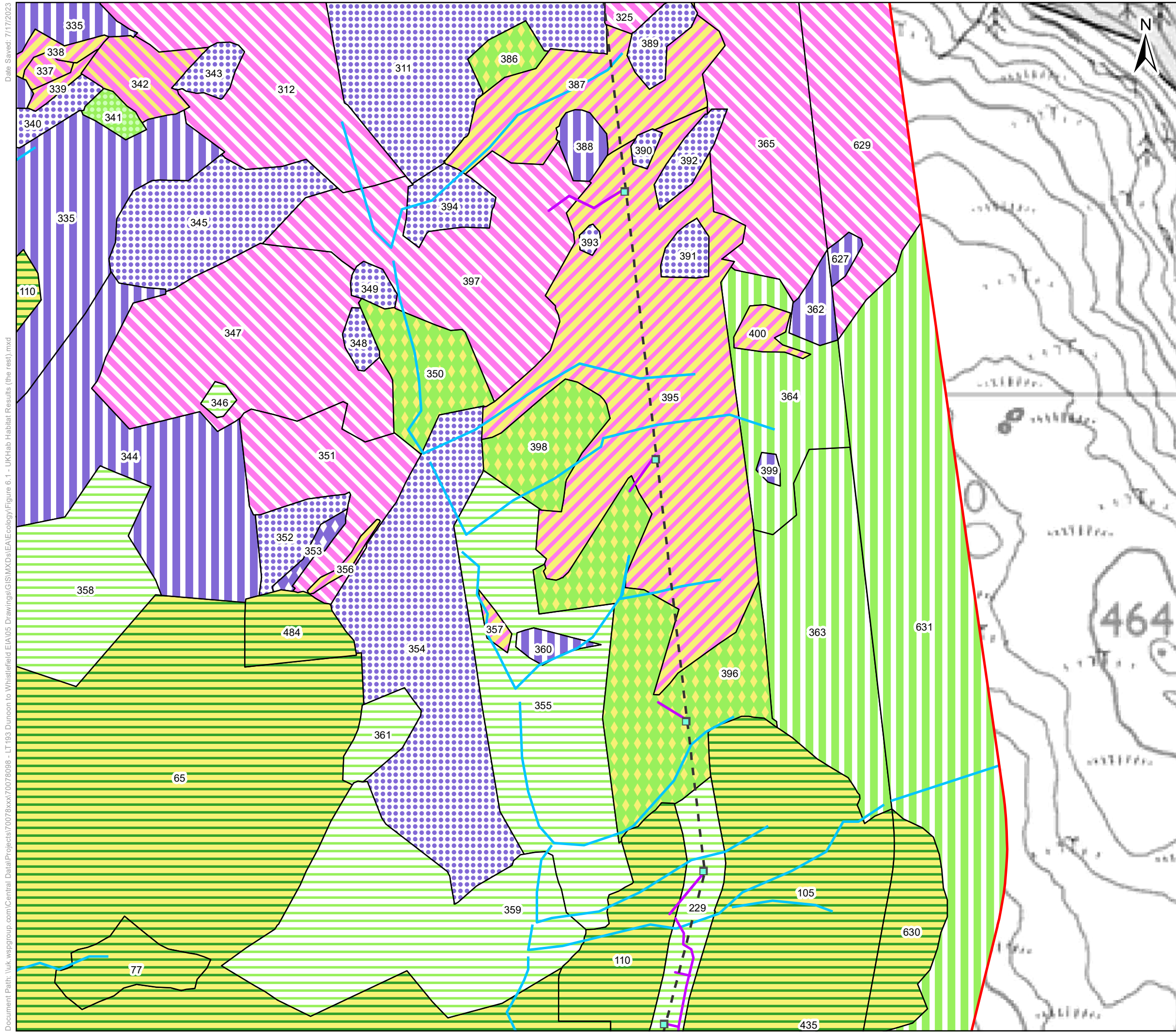

Key

- Existing Tower Position
- Existing OHL Centreline
- Proposed Retained Access Track
- Existing Track (No Upgrades Required - Good Condition)
- Existing Track (Upgrades Required - Fair Condition)
- Existing Track (Upgrades Required - Poor Condition)
- Existing Track (Upgrades Required - Very Poor Condition)
- Proposed All Terrain Vehicle
- UKHab Survey Area
- r2b - other rivers and streams
- f1a - blanket bog
- f2 - fen, marsh and swamp
- f2a - lowland fens
- g1 - acid grassland
- g1b - upland acid grassland
- g1b6 - other upland acid grassland
- g1c - bracken
- g3c8 - Holcus-Juncus neutral grassland
- h1b - upland heathland
- h1b5 - dry heaths, upland (H4030)
- h1b6 - wet heathland with cross-leaved heath, upland (H4010)
- w2c - other coniferous woodland

Labels

= Area Feature Target Note Number
 TN### = Linear Feature Target Note Number
 TN### = Point Feature Target Note Number

0 50 100
 Meters

Client: Scottish & Southern Electricity Networks
 TRANSMISSION

Project: Dunoon to Whistlefield (non s37) OHL Works

Title: Figure 6.1 UKHab Habitat Results Page 21 of 40

Date: 7/17/2023 Scale: 3,500 @ A3
 Drawn: MAL Checked: IM Approved: LW

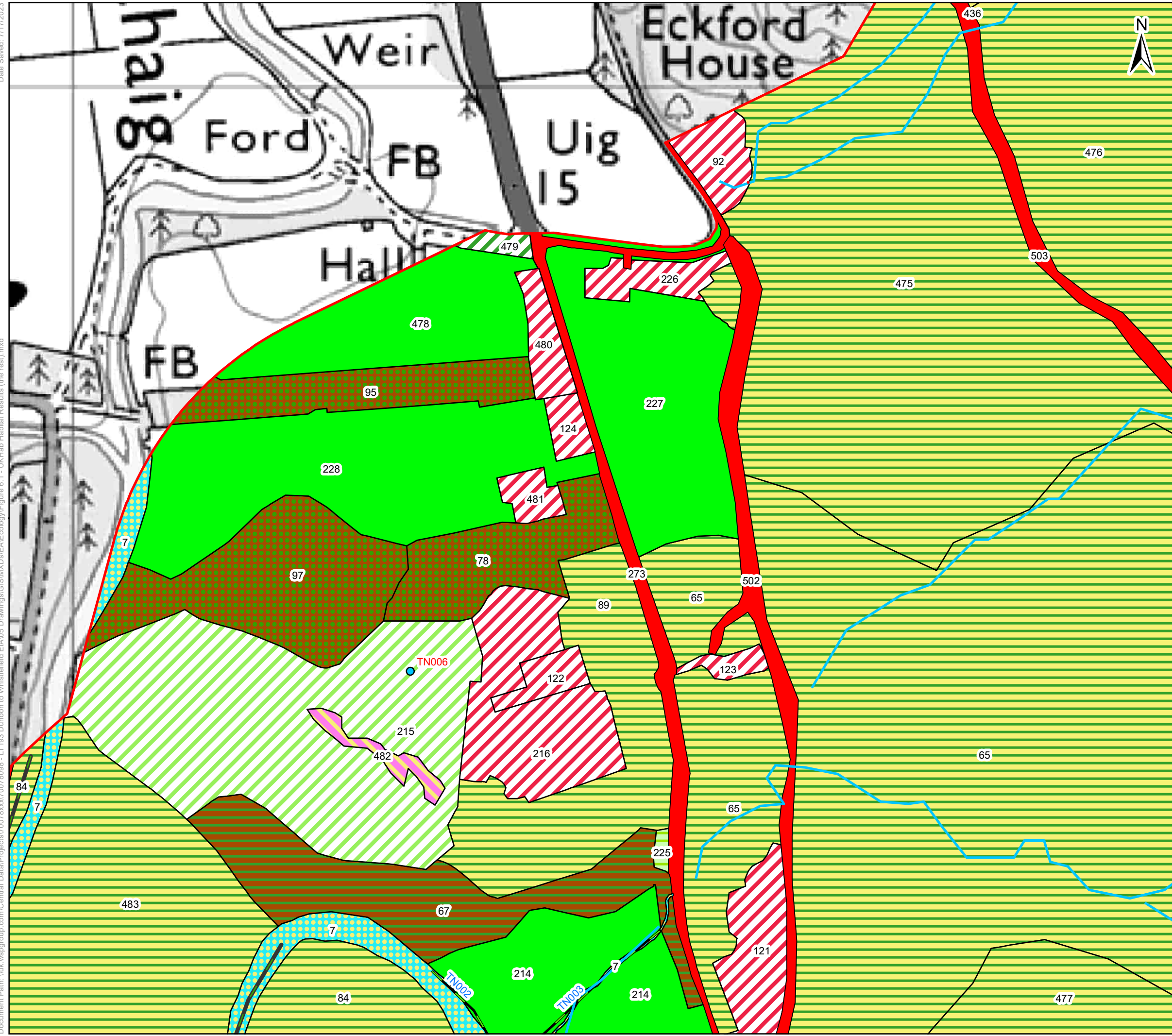

- Key**
- Proposed Retained Access Track
 - Existing Track (No Upgrades Required - Good Condition)
 - Existing Track (Upgrades Required - Fair Condition)
 - Existing Track (Upgrades Required - Poor Condition)
 - Existing Track (Upgrades Required - Very Poor Condition)
 - Proposed All Terrain Vehicle
 - UKHab Survey Area
 - r1 - standing open water and canals
 - r2b - other rivers and streams
 - w1 broadleaved mixed and yew woodland
 - w1g6 - line of trees
 - f2a - lowland fens
 - g1 - acid grassland
 - g3c - other neutral grassland
 - g4 - modified grassland
 - r2 - rivers and lakes
 - u1 - built-up areas and gardens
 - u1e - built linear features
 - w1 - broadleaved, mixed and yew woodland
 - w1f - lowland mixed deciduous woodland
 - w1h - other woodland, mixed
 - w2c - other coniferous woodland

Labels







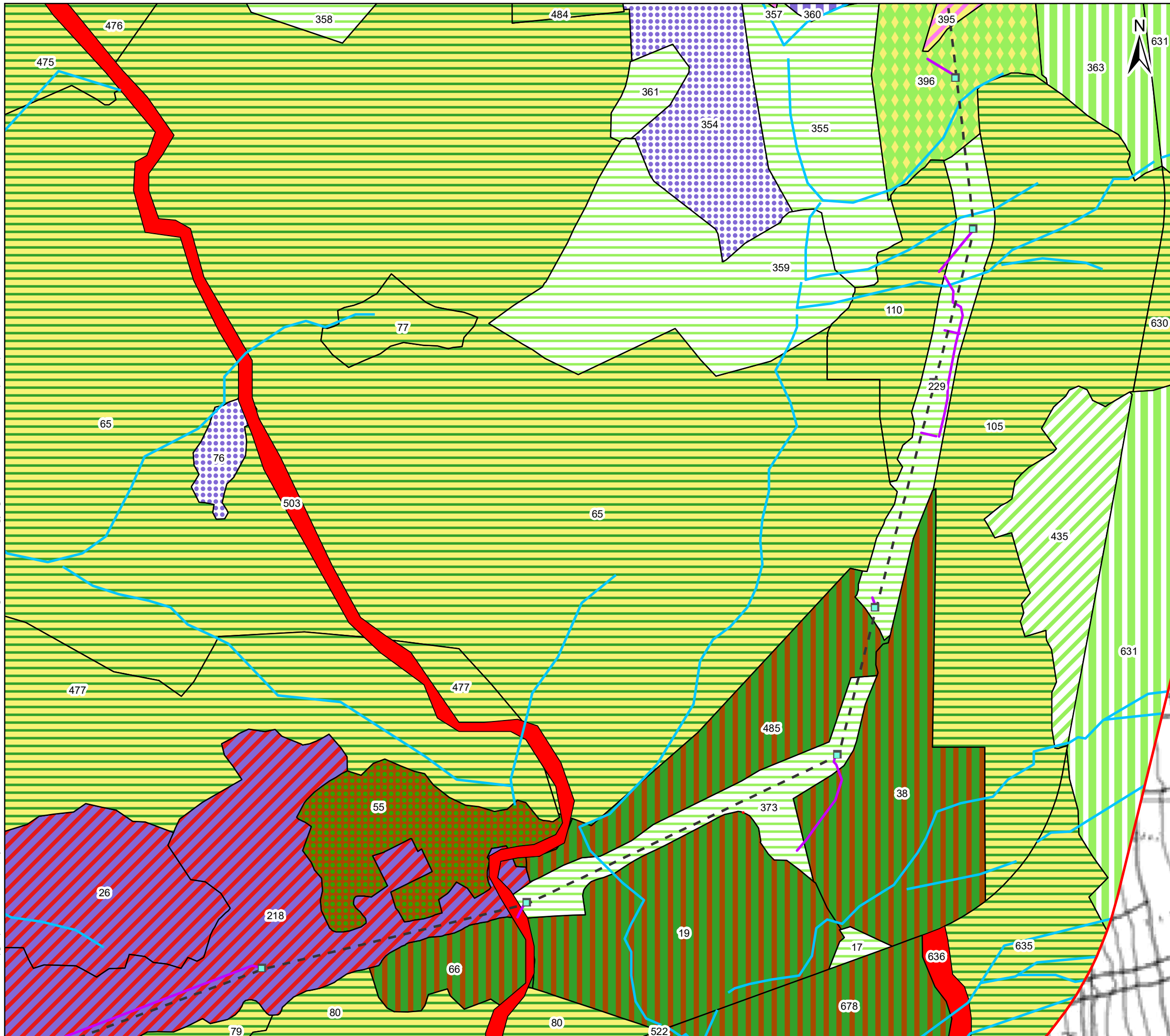















= Area Feature Target Note Number
 TN### = Linear Feature Target Note Number
 TN### = Point Feature Target Note Number

0 50 100
 Meters

Client:	 TRANSMISSION
Project:	Dunoon to Whistlefield (non s37) OHL Works
Title:	Figure 6.1 UKHab Habitat Results Page 22 of 40
Date:	7/17/2023
Scale:	3,500 @ A3
Drawn:	MAL
Checked:	IM
Approved:	LW



Key

-  Existing Tower Position
-  Existing OHL Centreline
-  Proposed Retained Access Track
-  Existing Track (No Upgrades Required - Good Condition)
-  Existing Track (Upgrades Required - Fair Condition)
-  Existing Track (Upgrades Required - Poor Condition)
-  Existing Track (Upgrades Required - Very Poor Condition)
-  Proposed All Terrain Vehicle
-  UKHab Survey Area
-  r2b - other rivers and streams
-  f2 - fen, marsh and swamp
-  g1 - acid grassland
-  g1b - upland acid grassland
-  g1b6 - other upland acid grassland
-  g1c - bracken
-  h1b - upland heathland
-  h1b5 - dry heaths, upland (H4030)
-  h3 - dense scrub
-  u1e - built linear features
-  w1e - upland birchwoods
-  w1h - other woodland, mixed
-  w2c - other coniferous woodland



Labels

- # = Area Feature Target Note Number
- TN### = Linear Feature Target Note Number
- TN### = Point Feature Target Note Number

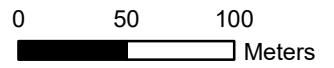

Client:  TRANSMISSION

Project: Dunoon to Whistlefield (non s37) OHL Works

Title: Figure 6.1 UKHab Habitat Results Page 23 of 40

Date: 7/17/2023 Scale: 3,500 @ A3
 Drawn: MAL Checked: IM Approved: LW

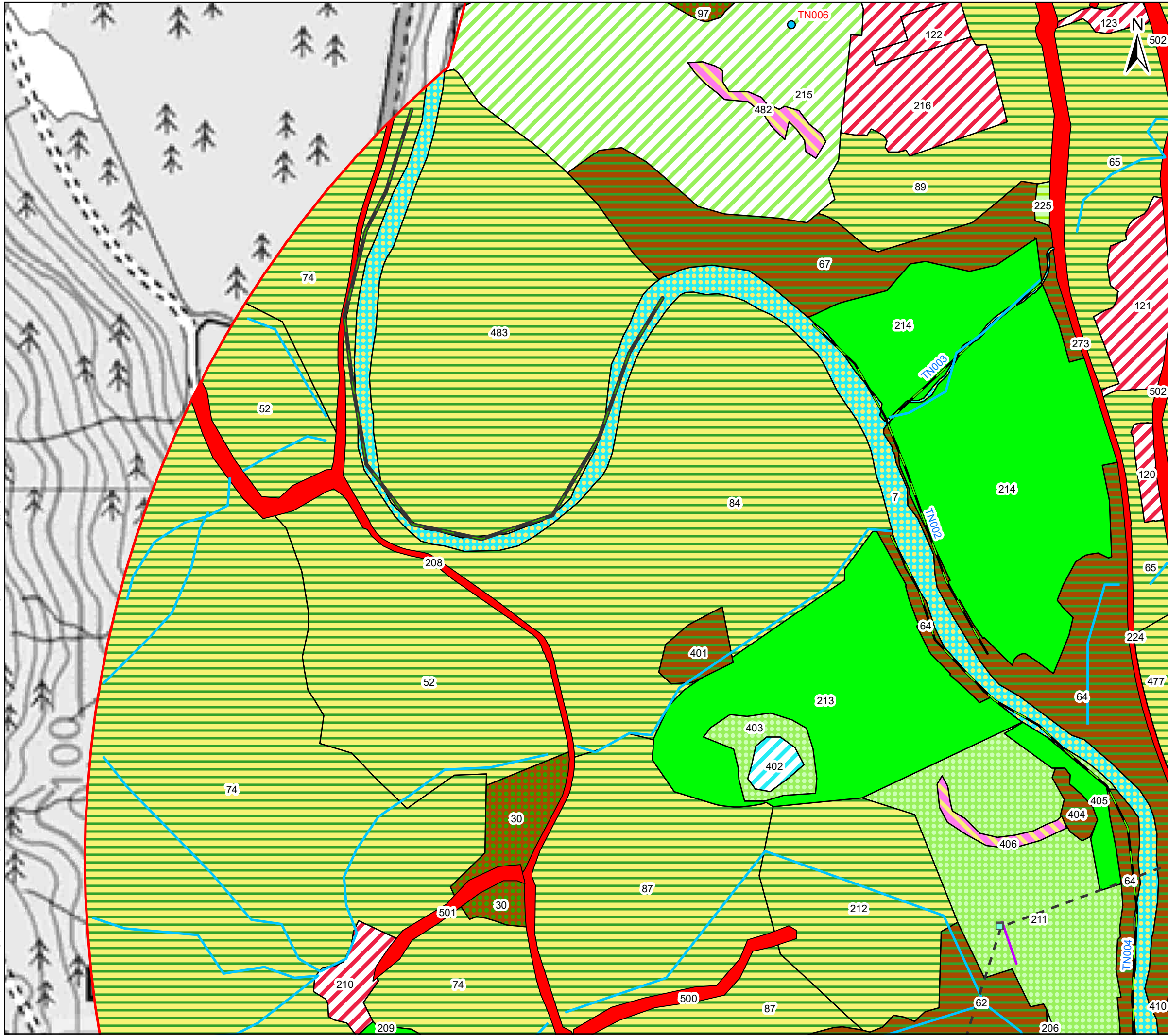

- Key**
- Existing Tower Position
 - Existing OHL Centreline
 - Proposed Retained Access Track
 - Existing Track (No Upgrades Required - Good Condition)
 - Existing Track (Upgrades Required - Fair Condition)
 - Existing Track (Upgrades Required - Poor Condition)
 - Existing Track (Upgrades Required - Very Poor Condition)
 - Proposed All Terrain Vehicle
 - UKHab Survey Area
 - r1 - standing open water and canals
 - r2b - other rivers and streams
 - w1 broadleaved mixed and yew woodland
 - w1g6 - line of trees
 - f2a - lowland fens
 - g1 - acid grassland
 - g3 - neutral grassland
 - g3c - other neutral grassland
 - g3c8 - Holcus-Juncus neutral grassland
 - g4 - modified grassland
 - r1 - standing open water and canals
 - r2 - rivers and lakes
 - u1 - built-up areas and gardens
 - u1e - built linear features
 - w1f - lowland mixed deciduous woodland
 - w1h - other woodland, mixed
 - w2c - other coniferous woodland

Labels

= Area Feature Target Note Number
 TN### = Linear Feature Target Note Number
 TN### = Point Feature Target Note Number

0 50 100
 Meters









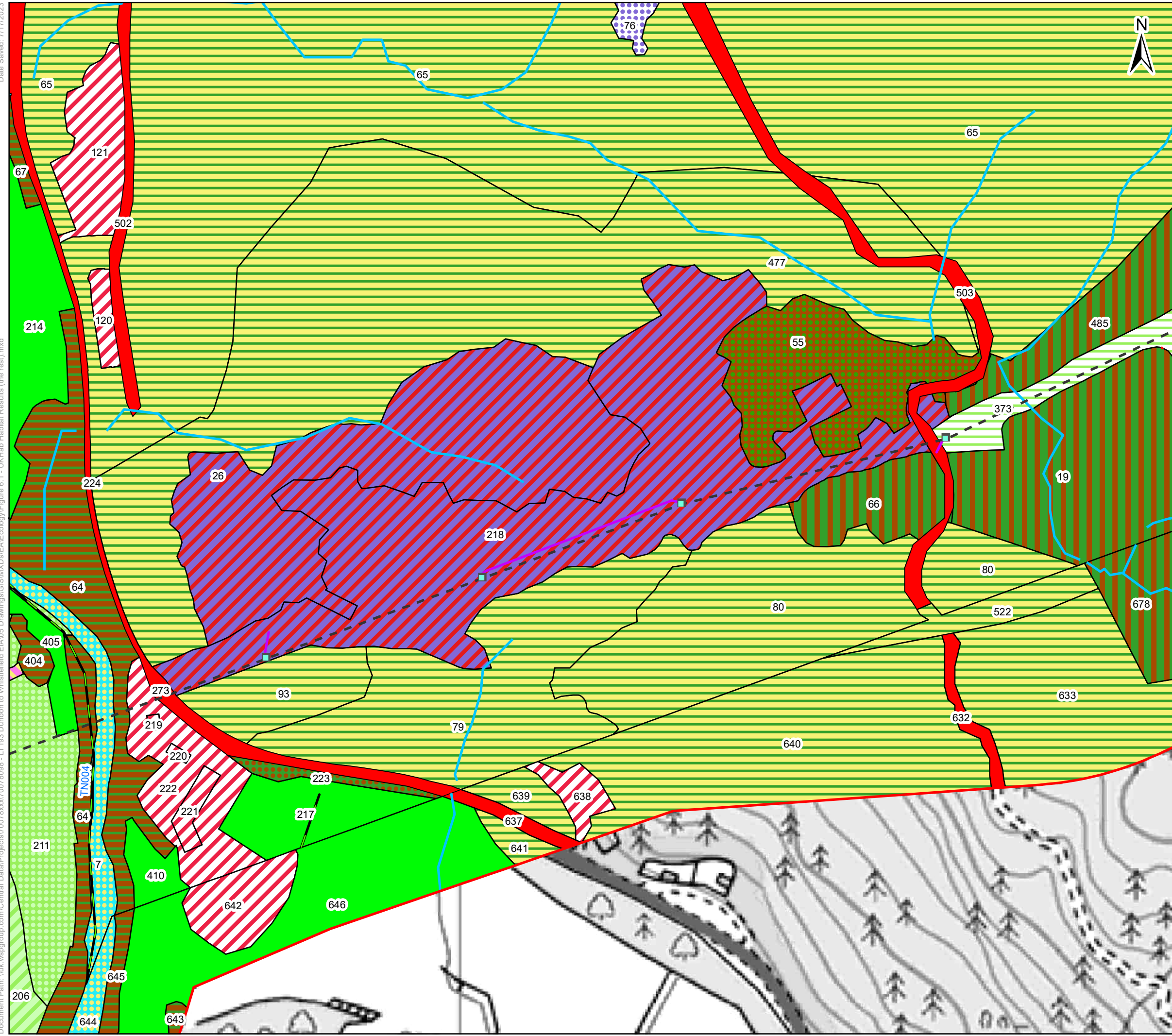



















Project:
 Dunoon to Whistfield
 (non s37) OHL Works

Title:
 Figure 6.1
 UKHab Habitat Results
 Page 24 of 40

Date: 7/17/2023 Scale: 3,500 @ A3
 Drawn: MAL Checked: IM Approved: LW



Key

-  Existing Tower Position
-  Existing OHL Centreline
-  Proposed Retained Access Track
-  Existing Track (No Upgrades Required - Good Condition)
-  Existing Track (Upgrades Required - Fair Condition)
-  Existing Track (Upgrades Required - Poor Condition)
-  Existing Track (Upgrades Required - Very Poor Condition)
-  Proposed All Terrain Vehicle
-  UKHab Survey Area
-  r2b - other rivers and streams
-  w1g6 - line of trees
-  f2a - lowland fens
-  g1c - bracken
-  g3 - neutral grassland
-  g3c8 - Holcus-Juncus neutral grassland
-  g4 - modified grassland
-  h1b5 - dry heaths, upland (H4030)
-  h3 - dense scrub
-  r2 - rivers and lakes
-  u1 - built-up areas and gardens
-  u1e - built linear features
-  w1e - upland birchwoods
-  w1f - lowland mixed deciduous woodland
-  w1g - other woodland, broadleaved
-  w1h - other woodland, mixed
-  w2c - other coniferous woodland

Labels

= Area Feature Target Note Number
TN### = Linear Feature Target Note Number
TN### = Point Feature Target Note Number

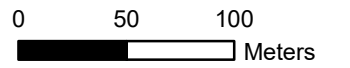

Project: Dunoon to Whistlefield (non s37) OHL Works

Title: Figure 6.1
UKHab Habitat Results
Page 25 of 40

Date: 7/17/2023 Scale: 3,500 @ A3
Drawn: MAL Checked: IM Approved: LW

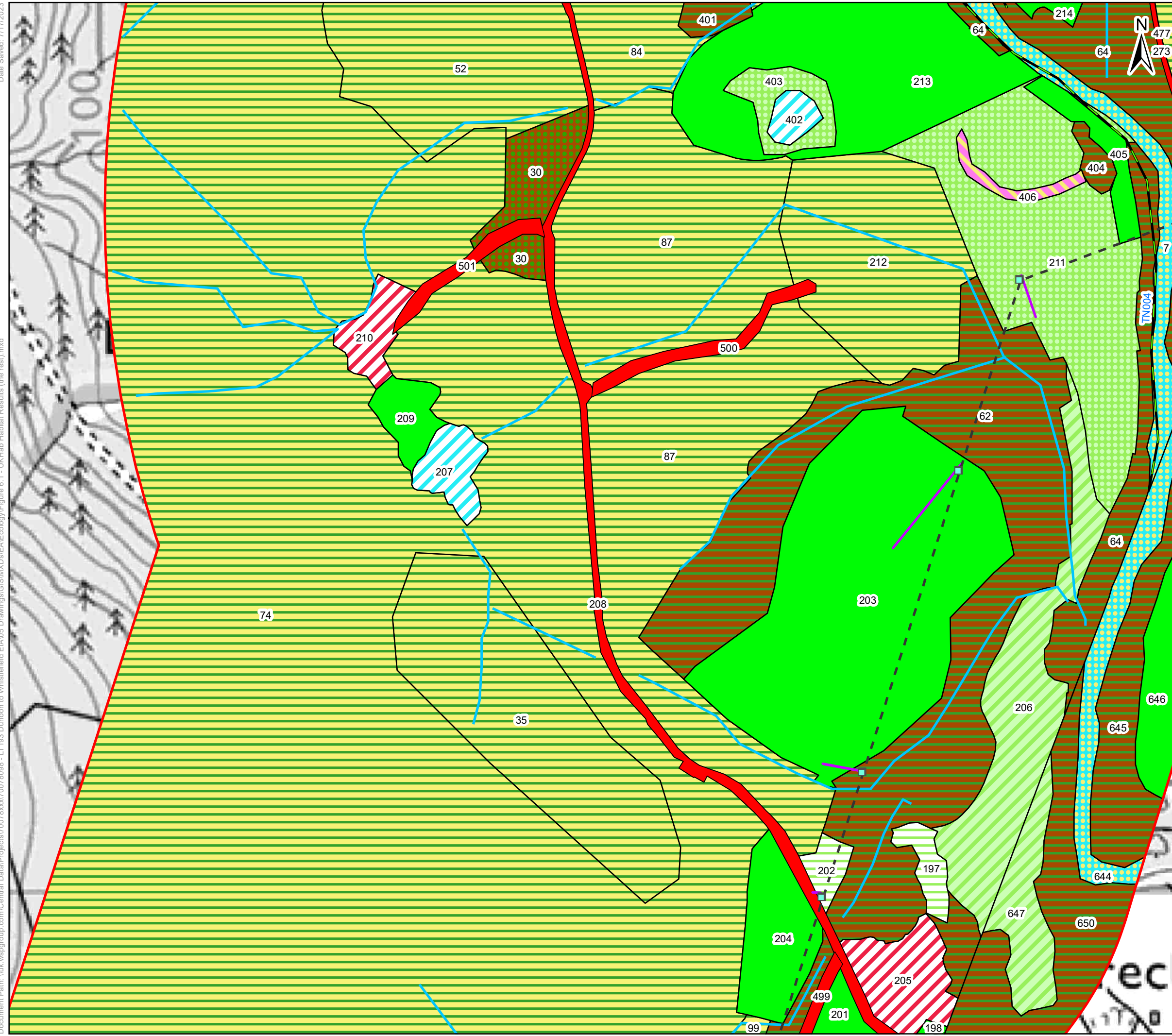

Key

- Existing Tower Position
- Existing OHL Centreline
- Proposed Retained Access Track
- Existing Track (No Upgrades Required - Good Condition)
- Existing Track (Upgrades Required - Fair Condition)
- Existing Track (Upgrades Required - Poor Condition)
- Existing Track (Upgrades Required - Very Poor Condition)
- Proposed All Terrain Vehicle
- UKHab Survey Area
- r2b - other rivers and streams
- w1g6 - line of trees
- f2a - lowland fens
- g1c - bracken
- g3 - neutral grassland
- g3c8 - Holcus-Juncus neutral grassland
- g4 - modified grassland
- r1 - standing open water and canals
- r2 - rivers and lakes
- u1 - built-up areas and gardens
- u1e - built linear features
- w1f - lowland mixed deciduous woodland
- w1h - other woodland, mixed
- w2c - other coniferous woodland

Labels

= Area Feature Target Note Number
 TN### = Linear Feature Target Note Number
 TN### = Point Feature Target Note Number

0 50 100
 Meters

Client: 
 TRANSMISSION

Project: Dunoon to Whistlefield (non s37) OHL Works

Title: Figure 6.1 UKHab Habitat Results Page 26 of 40

Date: 7/17/2023 Scale: 3,500 @ A3
 Drawn: MAL Checked: IM Approved: LW

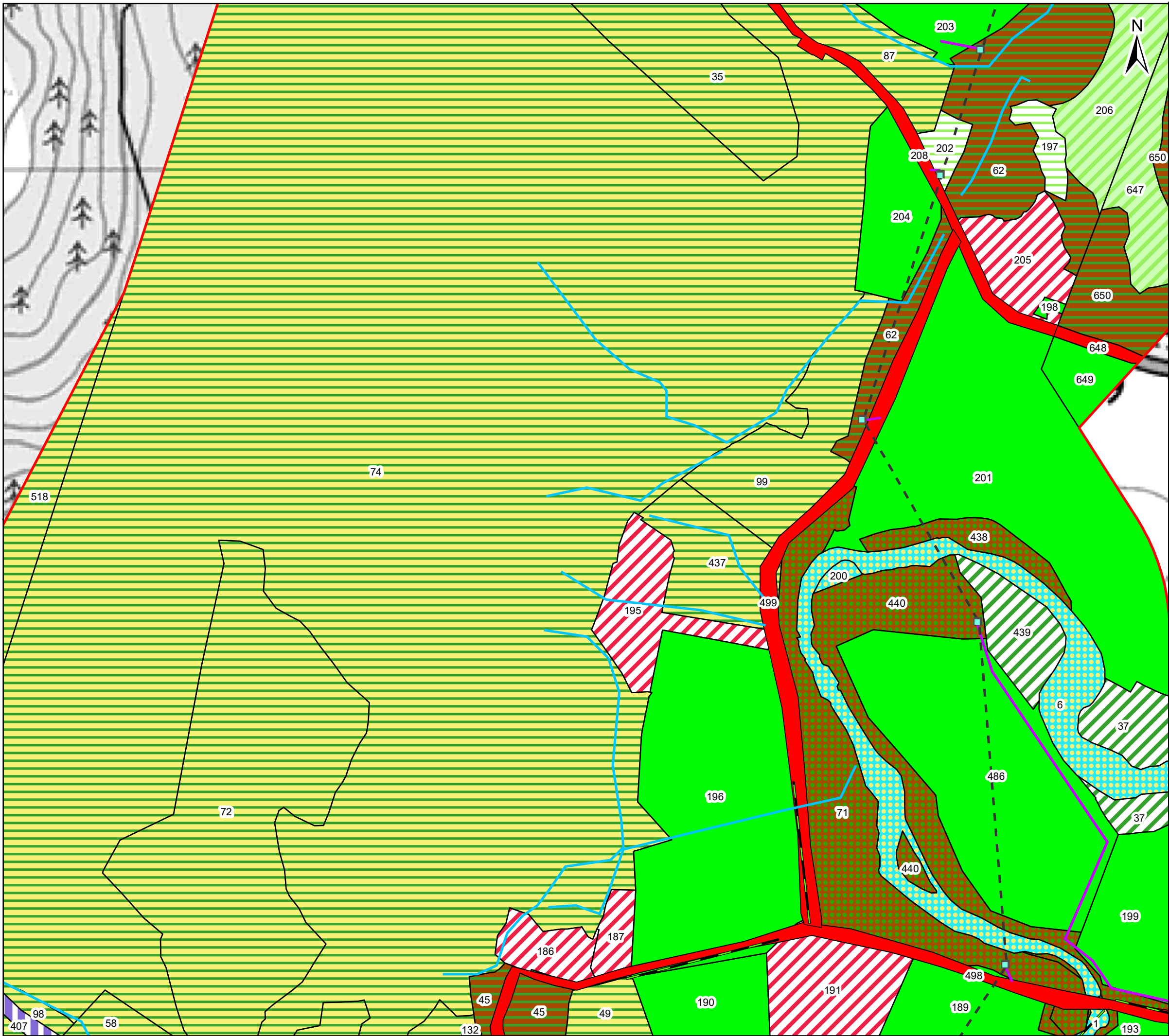

- Key**
- Existing Tower Position
 - Existing OHL Centreline
 - Proposed Retained Access Track
 - Existing Track (No Upgrades Required - Good Condition)
 - Existing Track (Upgrades Required - Fair Condition)
 - Existing Track (Upgrades Required - Poor Condition)
 - Existing Track (Upgrades Required - Very Poor Condition)
 - Proposed All Terrain Vehicle
 - UKHab Survey Area
 - r2b - other rivers and streams
 - w1g6 - line of trees
 - g1c - bracken
 - g3 - neutral grassland
 - g4 - modified grassland
 - h1b - upland heathland
 - r2 - rivers and lakes
 - u1 - built-up areas and gardens
 - u1e - built linear features
 - w1 - broadleaved, mixed and yew woodland
 - w1f - lowland mixed deciduous woodland
 - w1h - other woodland, mixed
 - w2c - other coniferous woodland

Lables

= Area Feature Target Note Number
 TN### = Linear Feature Target Note Number
 TN### = Point Feature Target Note Number

0 50 100

▬ Meters

Client: Scottish & Southern Electricity Networks
 TRANSMISSION

Project: Dunoon to Whistlefield (non s37) OHL Works

Title: Figure 6.1 UKHab Habitat Results Page 27 of 40

Date: 7/17/2023 Scale: 3,500 @ A3
 Drawn: MAL Checked: IM Approved: LW

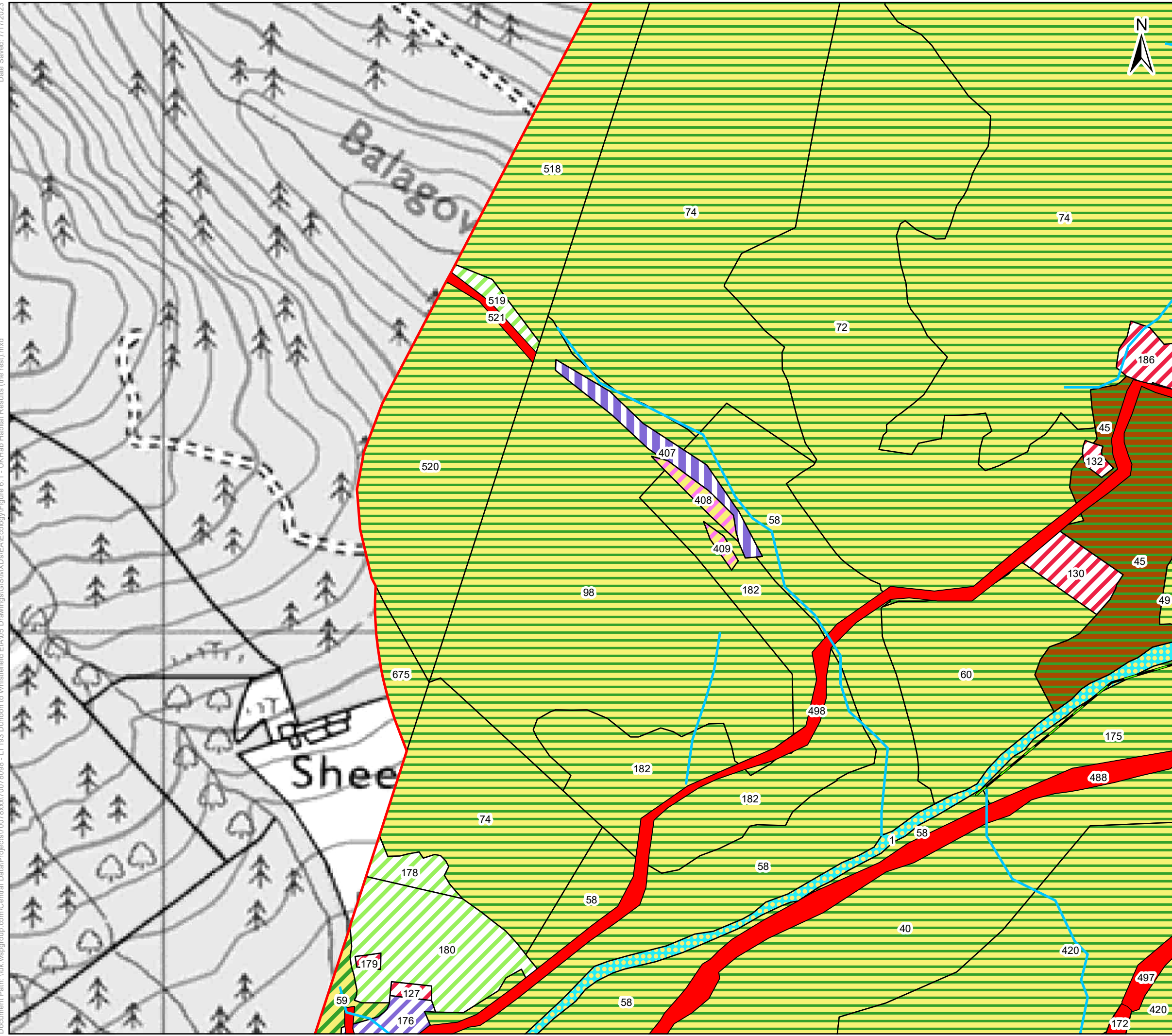

Key

- Proposed Retained Access Track
- Existing Track (No Upgrades Required - Good Condition)
- Existing Track (Upgrades Required - Fair Condition)
- Existing Track (Upgrades Required - Poor Condition)
- Existing Track (Upgrades Required - Very Poor Condition)
- Proposed All Terrain Vehicle
- UKHab Survey Area
- r2b - other rivers and streams
- w1g6 - line of trees
- f2 - fen, marsh and swamp
- g1 - acid grassland
- g1c - bracken
- h1 - dwarf shrub heath
- h1b - upland heathland
- r2 - rivers and lakes
- u1 - built-up areas and gardens
- u1e - built linear features
- w1f - lowland mixed deciduous woodland
- w2 - coniferous woodland
- w2c - other coniferous woodland

Lables

- # = Area Feature Target Note Number
- TN### = Linear Feature Target Note Number
- TN### = Point Feature Target Note Number

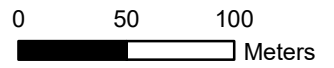

Client: **Scottish & Southern Electricity Networks**
TRANSMISSION

Project: **Dunoon to Whistlefield (non s37) OHL Works**

Title: **Figure 6.1 UKHab Habitat Results Page 28 of 40**

Date: 7/17/2023 Scale: 3,500 @ A3
Drawn: MAL Checked: IM Approved: LW

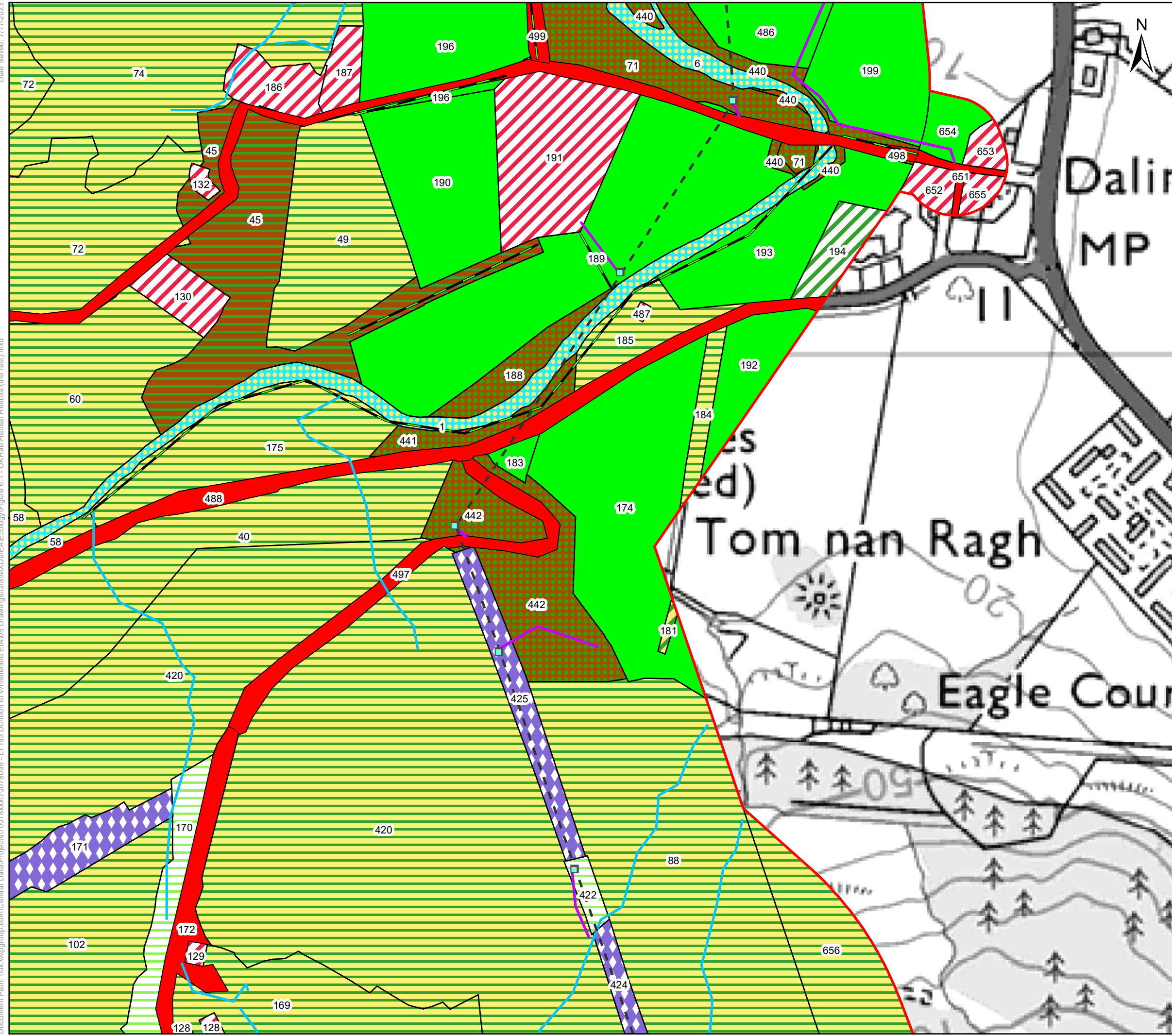

Key

- Existing Tower Position
- Existing OHL Centreline
- Proposed Retained Access Track
- Existing Track (No Upgrades Required - Good Condition)
- Existing Track (Upgrades Required - Fair Condition)
- Existing Track (Upgrades Required - Poor Condition)
- Existing Track (Upgrades Required - Very Poor Condition)
- Proposed All Terrain Vehicle
- UKHab Survey Area
- r2b - other rivers and streams
- w1g6 - line of trees
- g1c - bracken
- g4 - modified grassland
- h1b6 - wet heathland with cross-leaved heath, upland (H4010)
- r2 - rivers and lakes
- u1 - built-up areas and gardens
- u1b5 - buildings
- u1e - built linear features
- w1 - broadleaved, mixed and yew woodland
- w1f - lowland mixed deciduous woodland
- w1h - other woodland, mixed
- w2 - coniferous woodland
- w2c - other coniferous woodland

Labels

= Area Feature Target Note Number
 TN### = Linear Feature Target Note Number
 TN### = Point Feature Target Note Number

Client: Scottish & Southern Electricity Networks







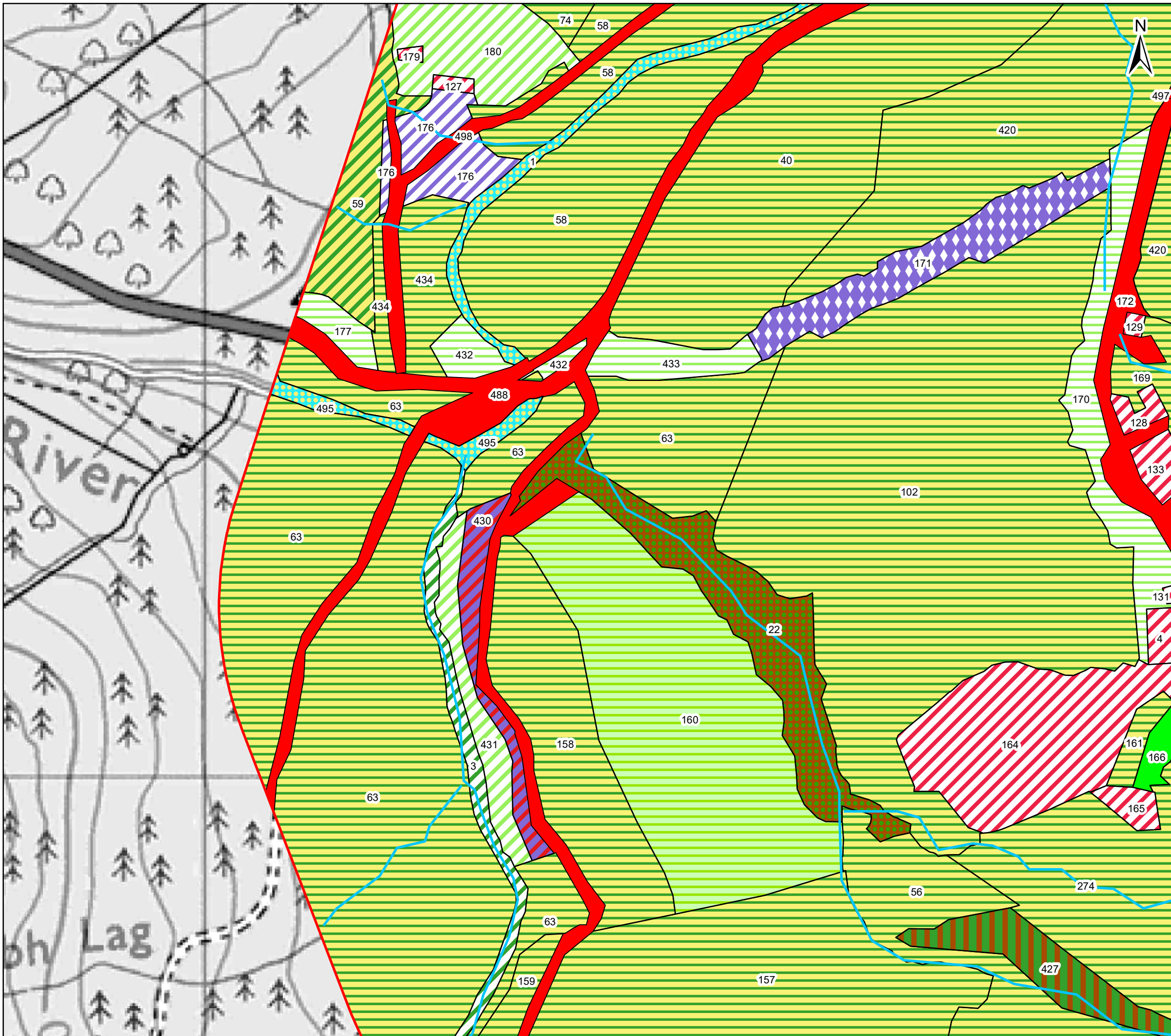















Project: Dunoon to Whistlefield (non s37) OHL Works

Title: Figure 6.1 UKHab Habitat Results Page 29 of 40

Date: 7/17/2023 Scale: 3,500 @ A3
 Drawn: MAL Checked: IM Approved: LW



Key

-  Proposed Retained Access Track
-  Existing Track (No Upgrades Required - Good Condition)
-  Existing Track (Upgrades Required - Fair Condition)
-  Existing Track (Upgrades Required - Poor Condition)
-  Existing Track (Upgrades Required - Very Poor Condition)
-  Proposed All Terrain Vehicle
-  UKHab Survey Area
-  r2b - other rivers and streams
-  g1 - acid grassland
-  g1c - bracken
-  g3c - other neutral grassland
-  g4 - modified grassland
-  h1 - dwarf shrub heath
-  h1b6 - wet heathland with cross-leaved heath, upland (H4010)
-  h3 - dense scrub
-  r2 - rivers and lakes
-  u1 - built-up areas and gardens
-  u1e - built linear features
-  w1 - broadleaved, mixed and yew woodland
-  w1e - upland birchwoods
-  w1h - other woodland, mixed
-  w2 - coniferous woodland
-  w2c - other coniferous woodland

Labels

- # = Area Feature Target Note Number
- TN### = Linear Feature Target Note Number
- TN### = Point Feature Target Note Number

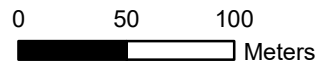

Project: Dunoon to Whistfield (non s37) OHL Works

Title: Figure 6.1 UKHab Habitat Results Page 30 of 40

Date: 7/17/2023 Scale: 3,500 @ A3
Drawn: MAL Checked: IM Approved: LW

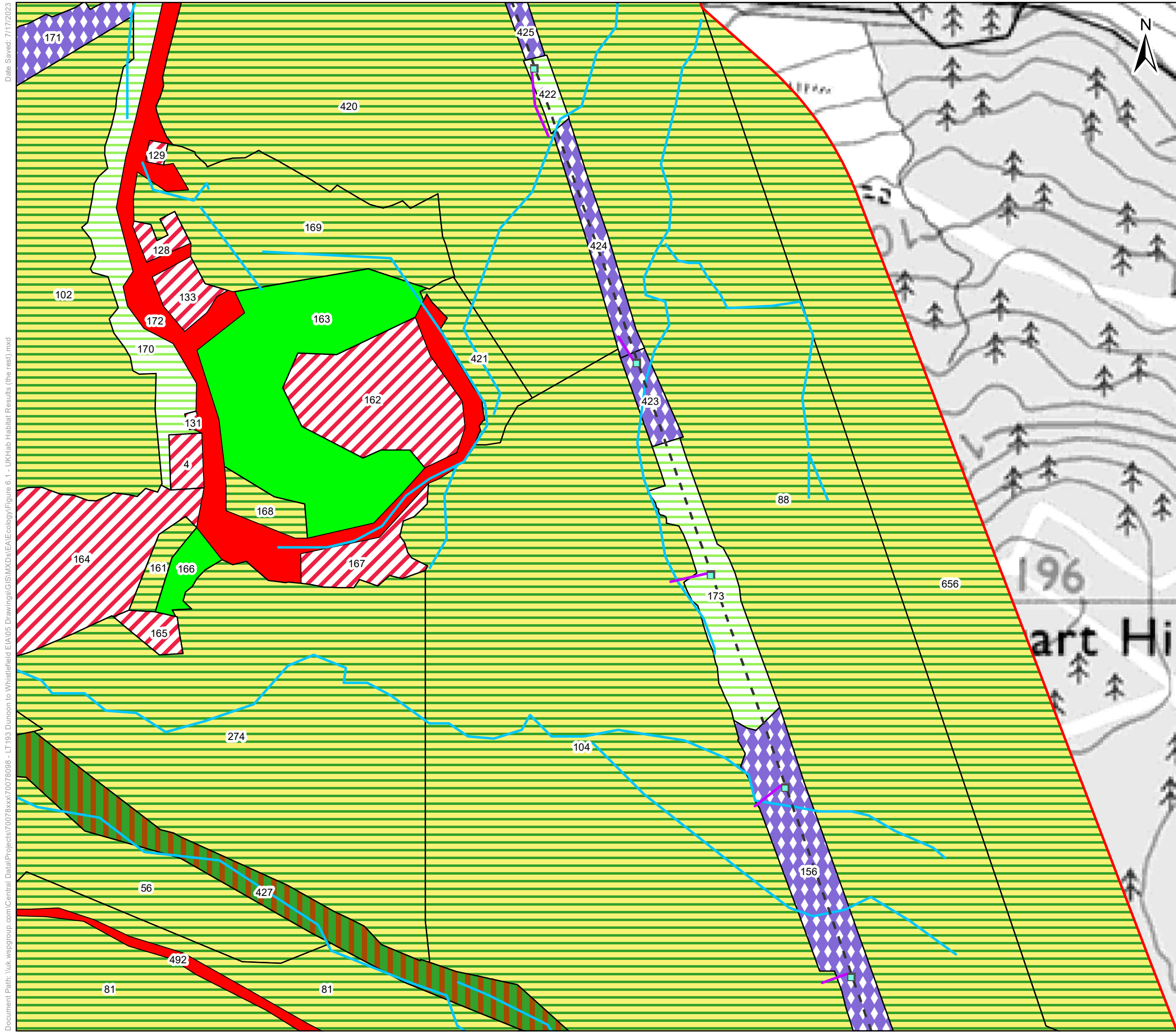

Key

- Existing Tower Position
- Existing OHL Centreline
- Proposed Retained Access Track
- Existing Track (No Upgrades Required - Good Condition)
- Existing Track (Upgrades Required - Fair Condition)
- Existing Track (Upgrades Required - Poor Condition)
- Existing Track (Upgrades Required - Very Poor Condition)
- Proposed All Terrain Vehicle
- UKHab Survey Area
- r2b - other rivers and streams
- g1c - bracken
- g4 - modified grassland
- h1b - upland heathland
- h1b6 - wet heathland with cross-leaved heath, upland (H4010)
- u1 - built-up areas and gardens
- u1e - built linear features
- w1e - upland birchwoods
- w2c - other coniferous woodland

Labels

= Area Feature Target Note Number
 TN### = Linear Feature Target Note Number
 TN### = Point Feature Target Note Number

0 50 100
 Meters

Client: Scottish & Southern Electricity Networks

TRANSMISSION

Project: Dunoon to Whistlefield (non s37) OHL Works

Title: Figure 6.1 UKHab Habitat Results Page 31 of 40

Date: 7/17/2023 Scale: 3,500 @ A3
 Drawn: MAL Checked: IM Approved: LW

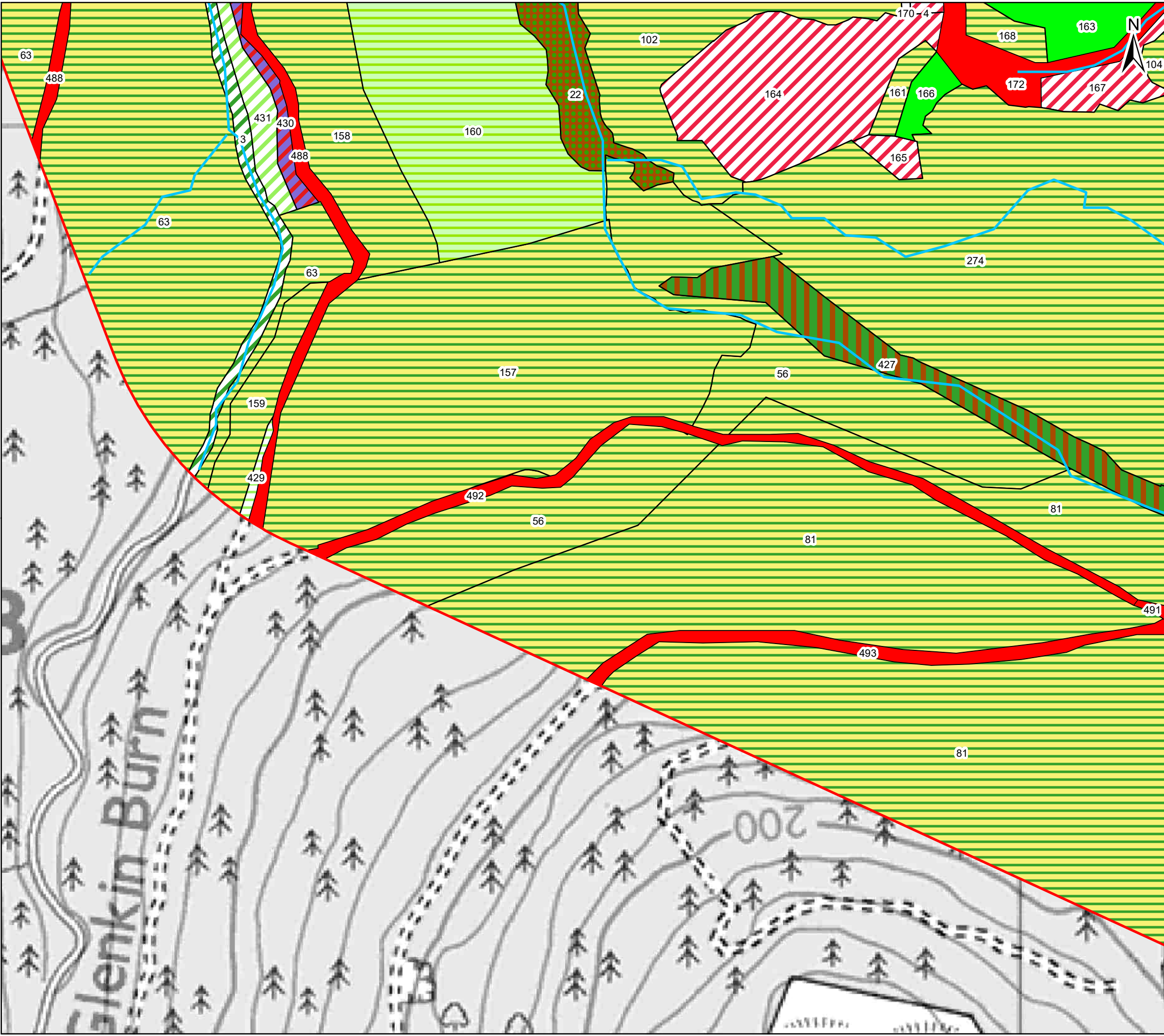

Key

- Proposed Retained Access Track
- Existing Track (No Upgrades Required - Good Condition)
- Existing Track (Upgrades Required - Fair Condition)
- Existing Track (Upgrades Required - Poor Condition)
- Existing Track (Upgrades Required - Very Poor Condition)
- Proposed All Terrain Vehicle
- UKHab Survey Area
- r2b - other rivers and streams
- g1 - acid grassland
- g1c - bracken
- g3c - other neutral grassland
- g4 - modified grassland
- h3 - dense scrub
- u1 - built-up areas and gardens
- u1e - built linear features
- w1 - broadleaved, mixed and yew woodland
- w1e - upland birchwoods
- w1h - other woodland, mixed
- w2c - other coniferous woodland

Lables

= Area Feature Target Note Number
 TN### = Linear Feature Target Note Number
 TN### = Point Feature Target Note Number

0 50 100
 Meters

Client: Scottish & Southern Electricity Networks
 TRANSMISSION

Project: Dunoon to Whistlefield (non s37) OHL Works

Title: Figure 6.1 UKHab Habitat Results Page 32 of 40

Date: 7/17/2023 Scale: 3,500 @ A3
 Drawn: MAL Checked: IM Approved: LW

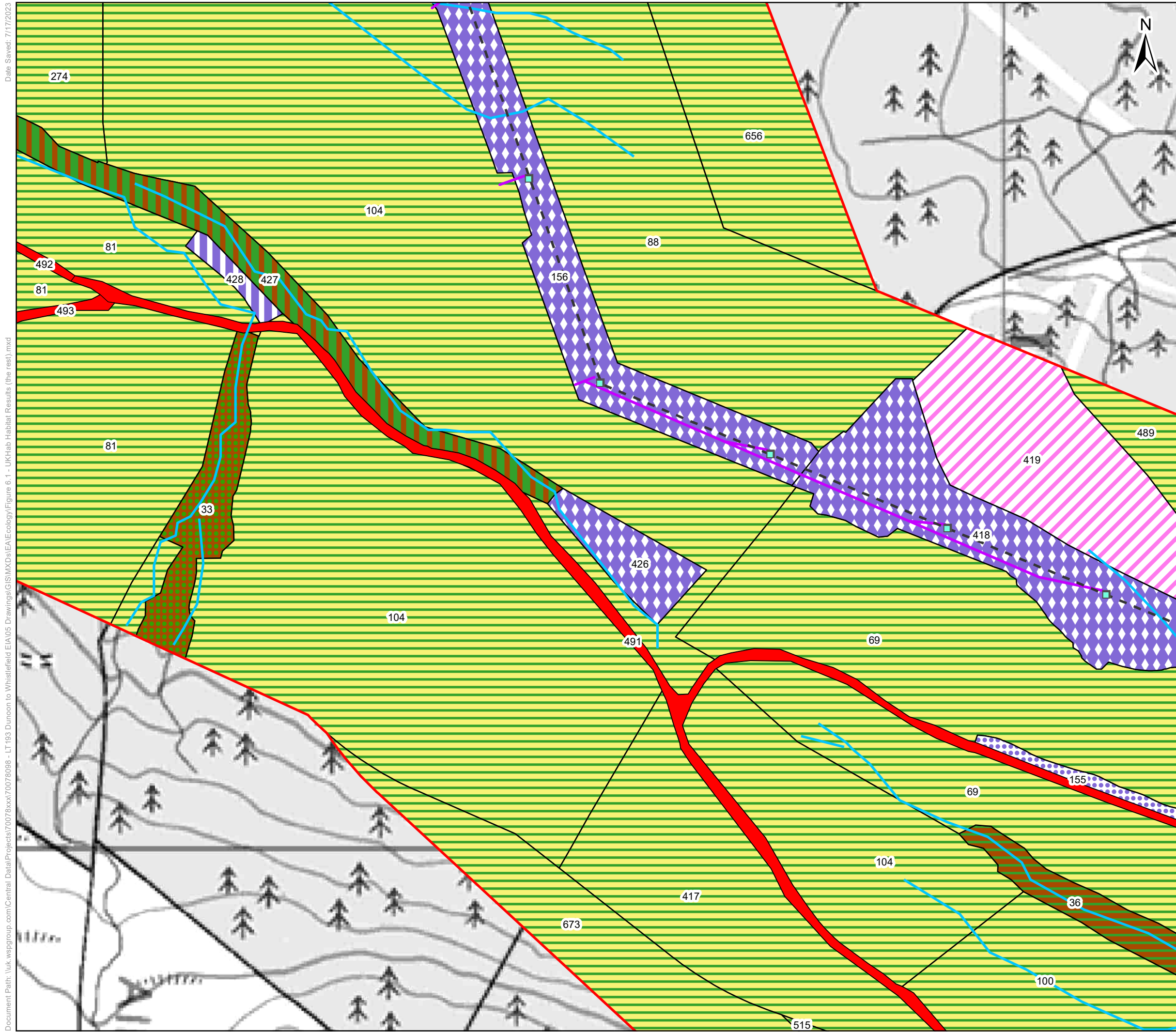

Key

- Existing Tower Position
- Existing OHL Centreline
- Proposed Retained Access Track
- Existing Track (No Upgrades Required - Good Condition)
- Existing Track (Upgrades Required - Fair Condition)
- Existing Track (Upgrades Required - Poor Condition)
- Existing Track (Upgrades Required - Very Poor Condition)
- Proposed All Terrain Vehicle
- UKHab Survey Area
- r2b - other rivers and streams
- f1 - bog
- h1b - upland heathland
- h1b5 - dry heaths, upland (H4030)
- h1b6 - wet heathland with cross-leaved heath, upland (H4010)
- u1e - built linear features
- w1e - upland birchwoods
- w1f - lowland mixed deciduous woodland
- w1h - other woodland, mixed
- w2c - other coniferous woodland

Lables

= Area Feature Target Note Number
 TN### = Linear Feature Target Note Number
 TN### = Point Feature Target Note Number

0 50 100
 Meters

Client: 

TRANSMISSION

Project: Dunoon to Whistfield (non s37) OHL Works

Title: Figure 6.1 UKHab Habitat Results Page 33 of 40

Date: 7/17/2023 Scale: 3,500 @ A3
 Drawn: MAL Checked: IM Approved: LW

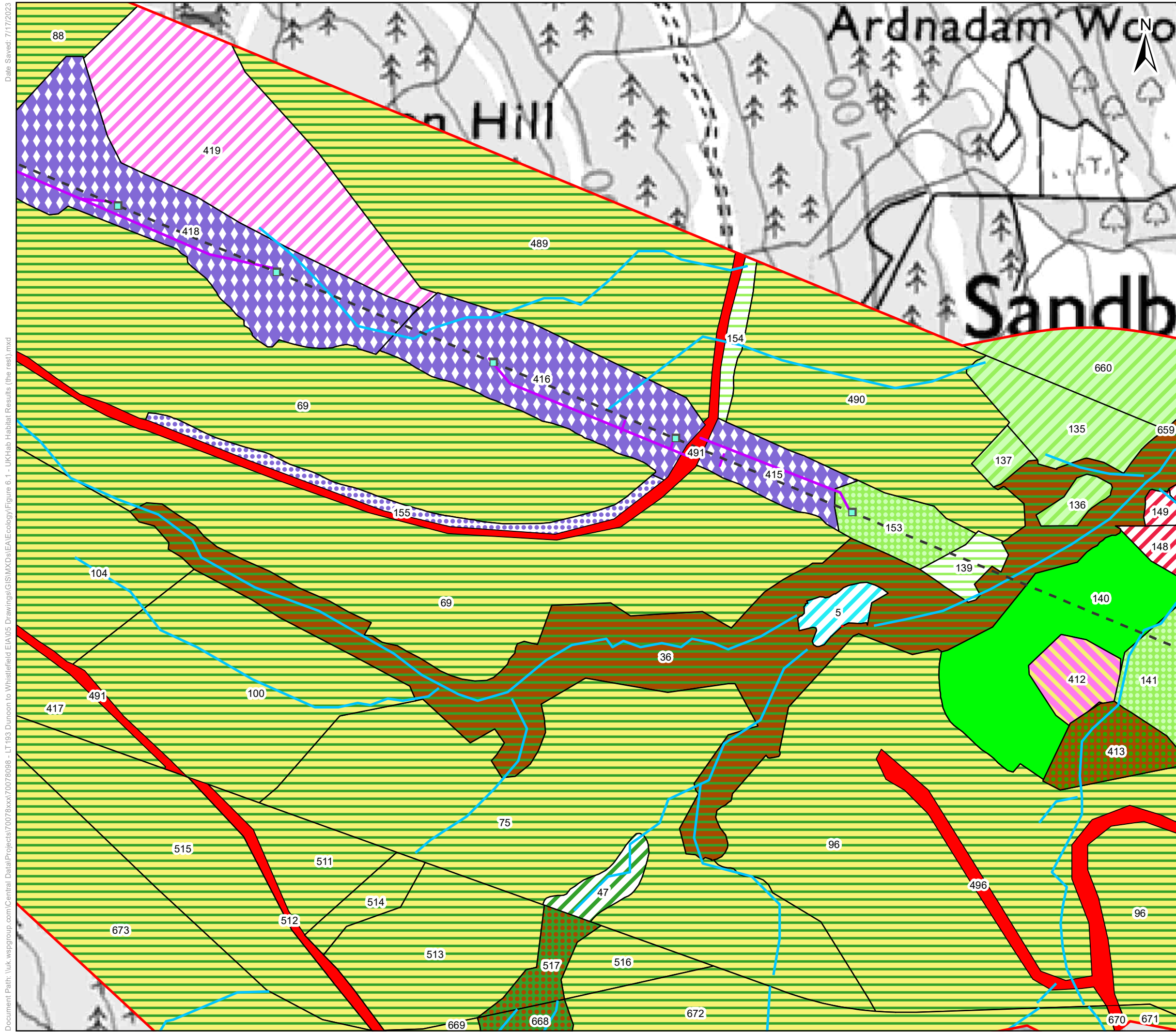

Key

- Existing Tower Position
- Existing OHL Centreline
- Proposed Retained Access Track
- Existing Track (No Upgrades Required - Good Condition)
- Existing Track (Upgrades Required - Fair Condition)
- Existing Track (Upgrades Required - Poor Condition)
- Existing Track (Upgrades Required - Very Poor Condition)
- Proposed All Terrain Vehicle
- UKHab Survey Area
- r2b - other rivers and streams
- f1 - bog
- f2a - lowland fens
- g1c - bracken
- g3 - neutral grassland
- g3c8 - Holcus-Juncus neutral grassland
- g4 - modified grassland
- h1b5 - dry heaths, upland (H4030)
- h1b6 - wet heathland with cross-leaved heath, upland (H4010)
- r1 - standing open water and canals
- u1 - built-up areas and gardens
- u1e - built linear features
- w1 - broadleaved, mixed and yew woodland
- w1f - lowland mixed deciduous woodland
- w1g - other woodland, broadleaved
- w1h - other woodland, mixed
- w2c - other coniferous woodland

Labels

= Area Feature Target Note Number
 TN### = Linear Feature Target Note Number
 TN### = Point Feature Target Note Number

0 50 100 Meters

Client: Scottish & Southern Electricity Networks

TRANSMISSION

Project: Dunoon to Whistlefield (non s37) OHL Works

Title: Figure 6.1 UKHab Habitat Results Page 34 of 40

Date: 7/17/2023 Scale: 3,500 @ A3
 Drawn: MAL Checked: IM Approved: LW

Date Saved: 7/17/2023
Document Path: \\uk.wspgroup.com\Central_Data\Projects\70078xxx\70078098 - LT 193 Dunoon to Whistlefield EIA\05 Drawings\GIS\MXDs\Ecology\Figure 6.1 - UKHab Habitat Results (the rest).mxd

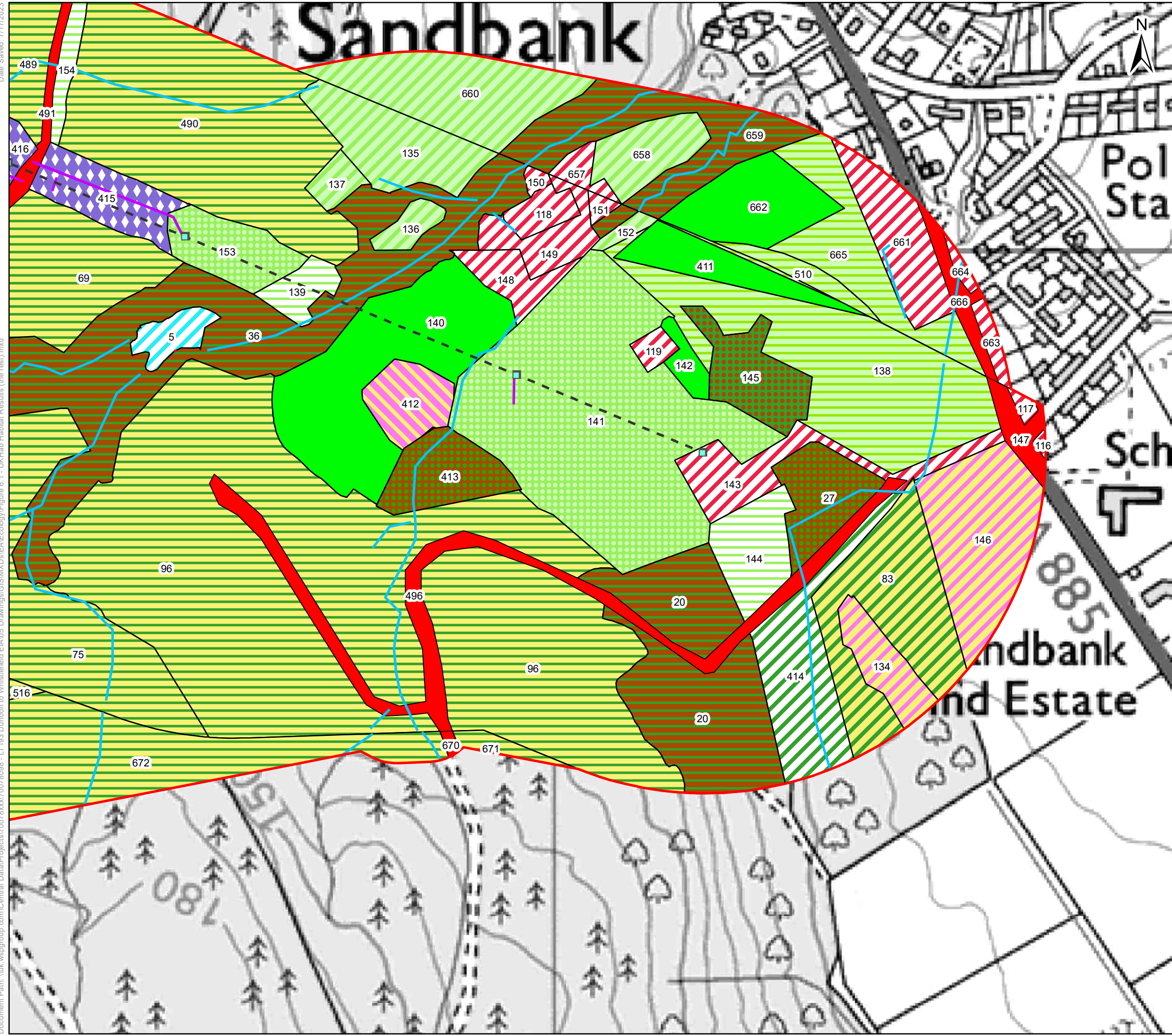

- Key**
- Existing Tower Position
 - Existing OHL Centreline
 - Proposed Retained Access Track
 - Existing Track (No Upgrades Required - Good Condition)
 - Existing Track (Upgrades Required - Fair Condition)
 - Existing Track (Upgrades Required - Poor Condition)
 - Existing Track (Upgrades Required - Very Poor Condition)
 - Proposed All Terrain Vehicle
 - UKHab Survey Area
 - r2b - other rivers and streams
 - f2 - fen, marsh and swamp
 - f2a - lowland fens
 - g1c - bracken
 - g3 - neutral grassland
 - g3c - other neutral grassland
 - g3c8 - Holcus-Juncus neutral grassland
 - g4 - modified grassland
 - h1b6 - wet heathland with cross-leaved heath, upland (H4010)
 - r1 - standing open water and canals
 - u1 - built-up areas and gardens
 - u1e - built linear features
 - w1 - broadleaved, mixed and yew woodland
 - w1f - lowland mixed deciduous woodland
 - w1g - other woodland, broadleaved
 - w1h - other woodland, mixed
 - w2 - coniferous woodland
 - w2c - other coniferous woodland

Labels

- # = Area Feature Target Note Number
- TN### = Linear Feature Target Note Number
- TN### = Point Feature Target Note Number

0 50 100 Meters

Client: Scottish & Southern Electricity Networks

Project: Dunoon to Whistlefield (non s37) OHL Works





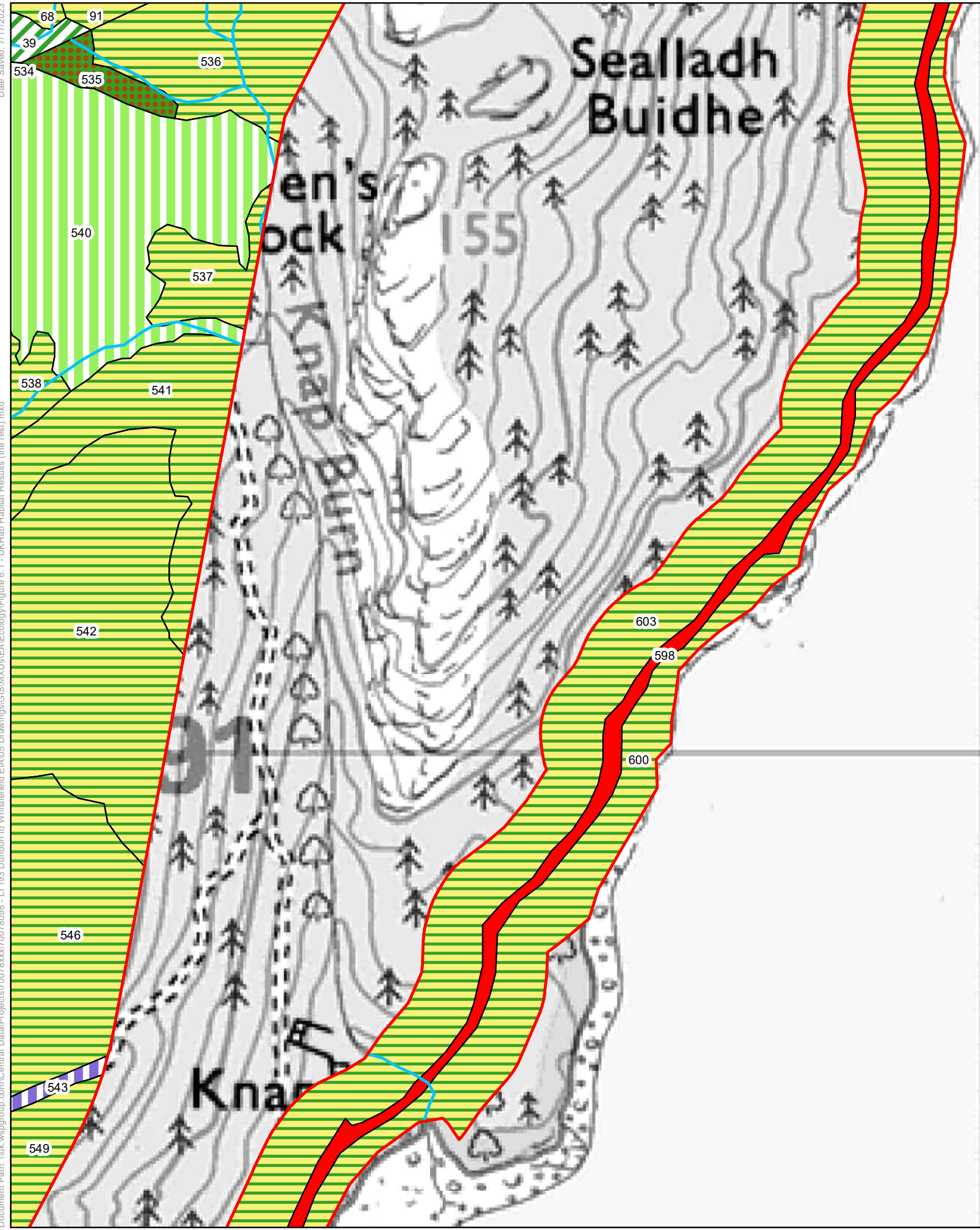









Title: Figure 6.1 UKHab Habitat Results Page 35 of 40

Date: 7/17/2023 Scale: 3,500 @ A3
Drawn: MAL Checked: IM Approved: LW



Toll a' Bhuic



- Key**
-  Proposed Retained Access Track
 -  Existing Track (No Upgrades Required - Good Condition)
 -  Existing Track (Upgrades Required - Fair Condition)
 -  Existing Track (Upgrades Required - Poor Condition)
 -  Existing Track (Upgrades Required - Very Poor Condition)
 -  Proposed All Terrain Vehicle
 -  UKHab Survey Area
 -  r2b - other rivers and streams
 -  g1b - upland acid grassland
 -  g1c - bracken
 -  h1b - upland heathland
 -  u1e - built linear features
 -  w1 - broadleaved, mixed and yew woodland
 -  w1g - other woodland, broadleaved
 -  w2c - other coniferous woodland

- Lables**
- # = Area Feature Target Note Number
 - TN### = Linear Feature Target Note Number
 - TN### = Point Feature Target Note Number

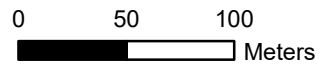

Client: 
TRANSMISSION

Project: Dunoon to Whistlefield (non s37) OHL Works

Title: Figure 6.1
UKHab Habitat Results
Page 36 of 40

Date: 7/17/2023 Scale: 3,500 @ A3
Drawn: MAL Checked: IM Approved: LW

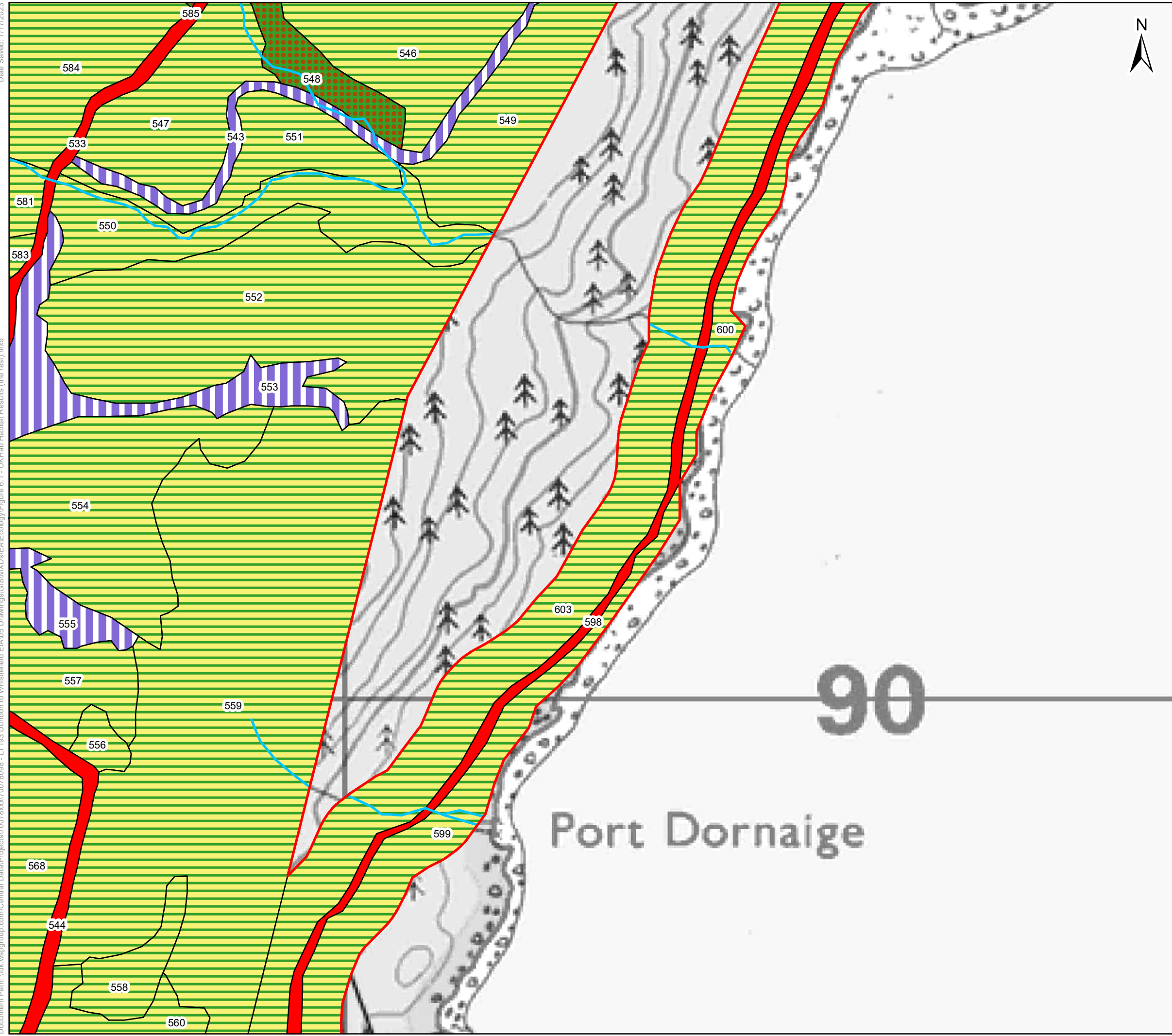

- Key**
- Proposed Retained Access Track
 - Existing Track (No Upgrades Required - Good Condition)
 - Existing Track (Upgrades Required - Fair Condition)
 - Existing Track (Upgrades Required - Poor Condition)
 - Existing Track (Upgrades Required - Very Poor Condition)
 - Proposed All Terrain Vehicle
 - UKHab Survey Area
 - r2b - other rivers and streams
 - h1b - upland heathland
 - u1e - built linear features
 - w1g - other woodland, broadleaved
 - w2c - other coniferous woodland

- Labels**
- # = Area Feature Target Note Number
 - TN### = Linear Feature Target Note Number
 - TN### = Point Feature Target Note Number

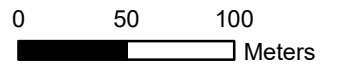

Client: **Scottish & Southern**
Electricity Networks

TRANSMISSION

Project: **Dunoon to Whistlefield (non s37) OHL Works**

Title: **Figure 6.1
UKHab Habitat Results
Page 37 of 40**

Date: 7/17/2023 Scale: 3,500 @ A3
 Drawn: MAL Checked: IM Approved: LW

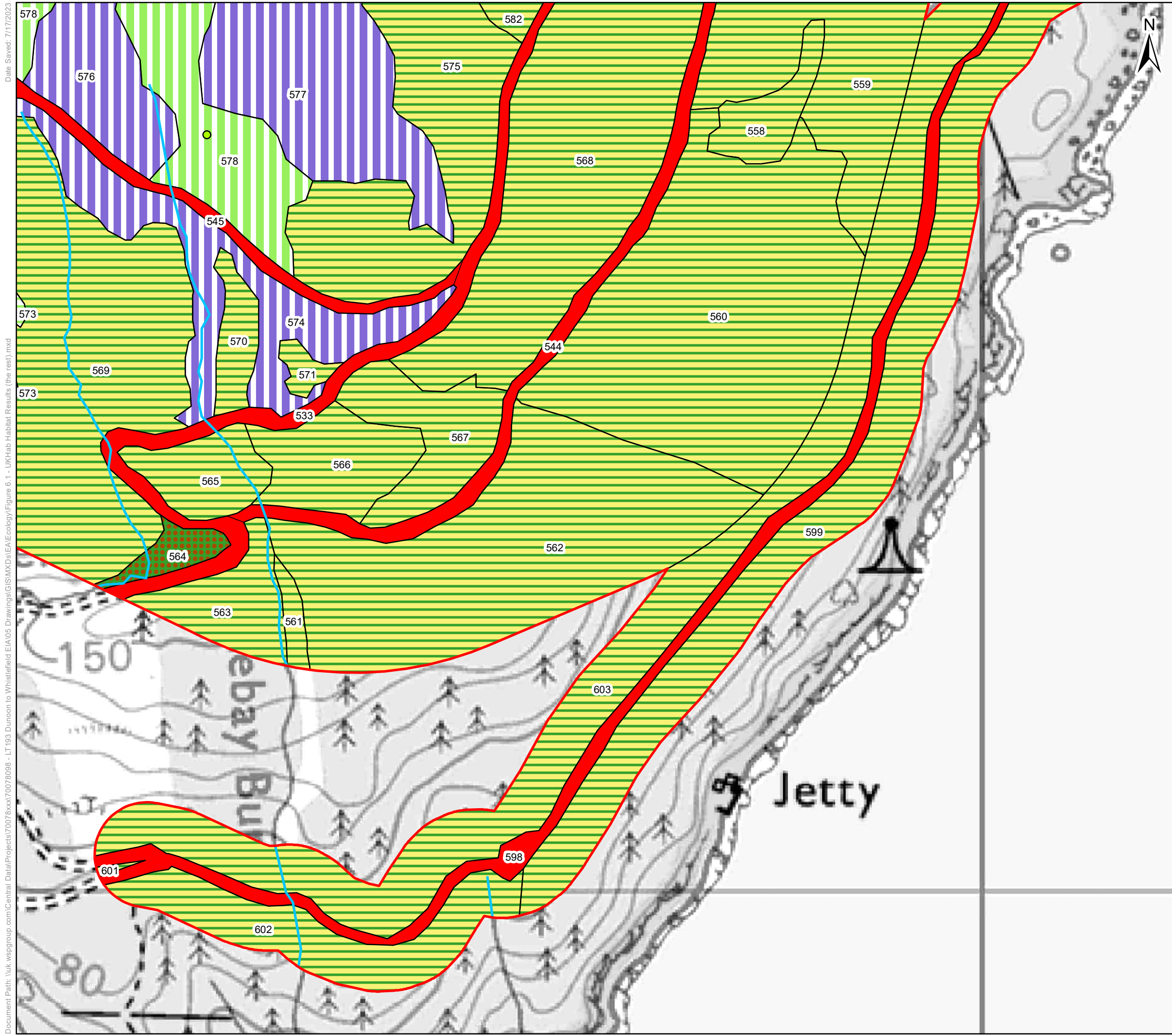

Key

- Proposed Retained Access Track
- Existing Track (No Upgrades Required - Good Condition)
- Existing Track (Upgrades Required - Fair Condition)
- Existing Track (Upgrades Required - Poor Condition)
- Existing Track (Upgrades Required - Very Poor Condition)
- Proposed All Terrain Vehicle
- UKHab Survey Area
- h1b - upland heathland
- r2b - other rivers and streams
- g1b - upland acid grassland
- g1c - bracken
- h1b - upland heathland
- u1e - built linear features
- w1g - other woodland, broadleaved
- w2c - other coniferous woodland

Labels

= Area Feature Target Note Number
 TN### = Linear Feature Target Note Number
 TN### = Point Feature Target Note Number

0 50 100
 Meters

Client: Scottish & Southern Electricity Networks

TRANSMISSION

Project: Dunoon to Whistlefield (non s37) OHL Works

Title: Figure 6.1 UKHab Habitat Results Page 38 of 40

Date: 7/17/2023 Scale: 3,500 @ A3
 Drawn: MAL Checked: IM Approved: LW

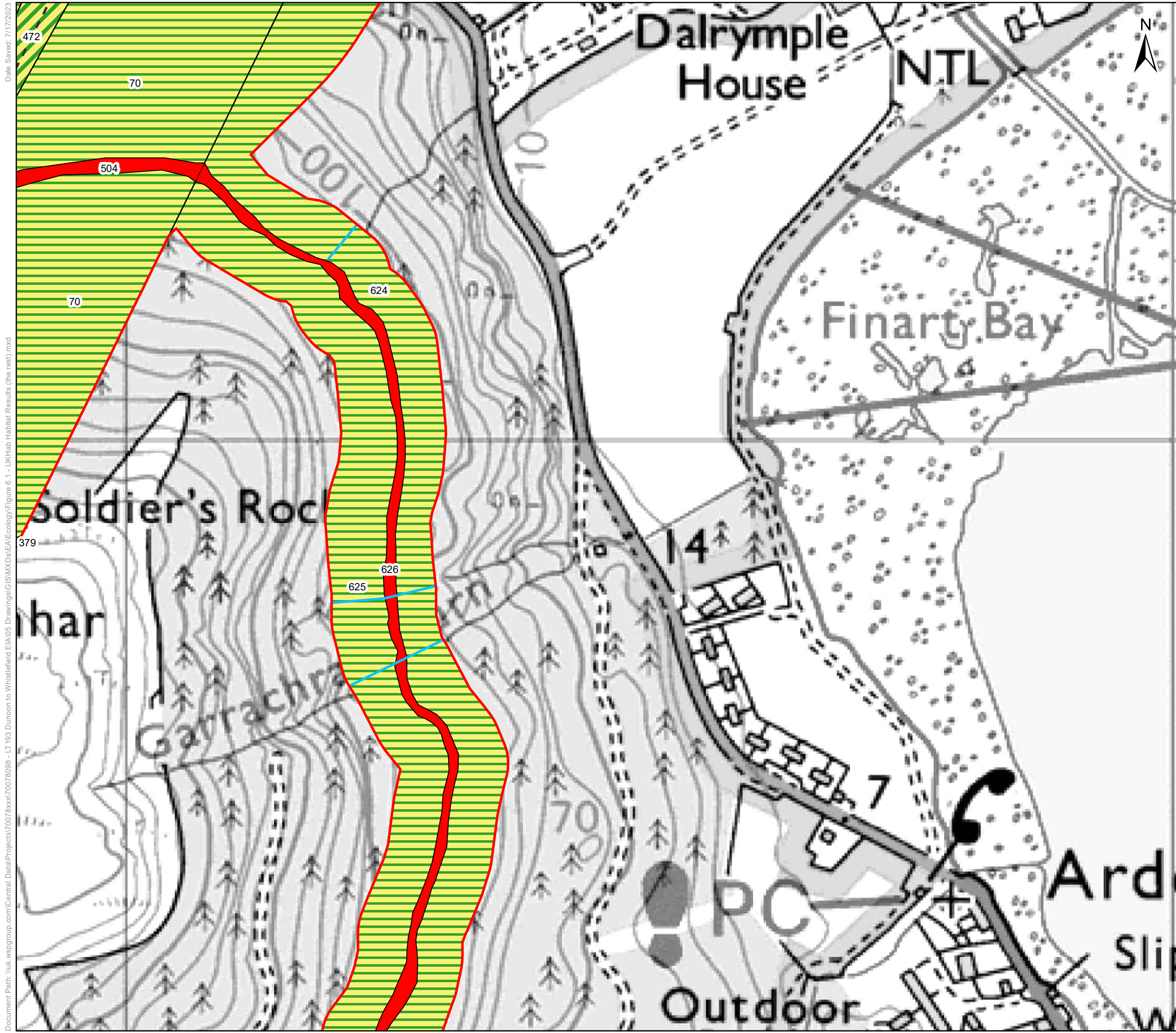

Key

- - Existing OHL Centreline
- Proposed Retained Access Track
- Existing Track (No Upgrades Required - Good Condition)
- Existing Track (Upgrades Required - Fair Condition)
- Existing Track (Upgrades Required - Poor Condition)
- Existing Track (Upgrades Required - Very Poor Condition)
- Proposed All Terrain Vehicle
- UKHab Survey Area
- r2b - other rivers and streams
- ▨ g1c - bracken
- u1e - built linear features
- ▨ w2 - coniferous woodland
- ▨ w2c - other coniferous woodland

Labels

= Area Feature Target Note Number
 TN### = Linear Feature Target Note Number
 TN### = Point Feature Target Note Number

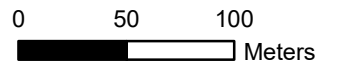

Client: Scottish & Southern Electricity Networks

Project: Dunoon to Whistlefield (non s37) OHL Works

Title: Figure 6.1 UKHab Habitat Results Page 39 of 40

Date: 7/17/2023 Scale: 3,500 @ A3
 Drawn: MAL Checked: IM Approved: LW

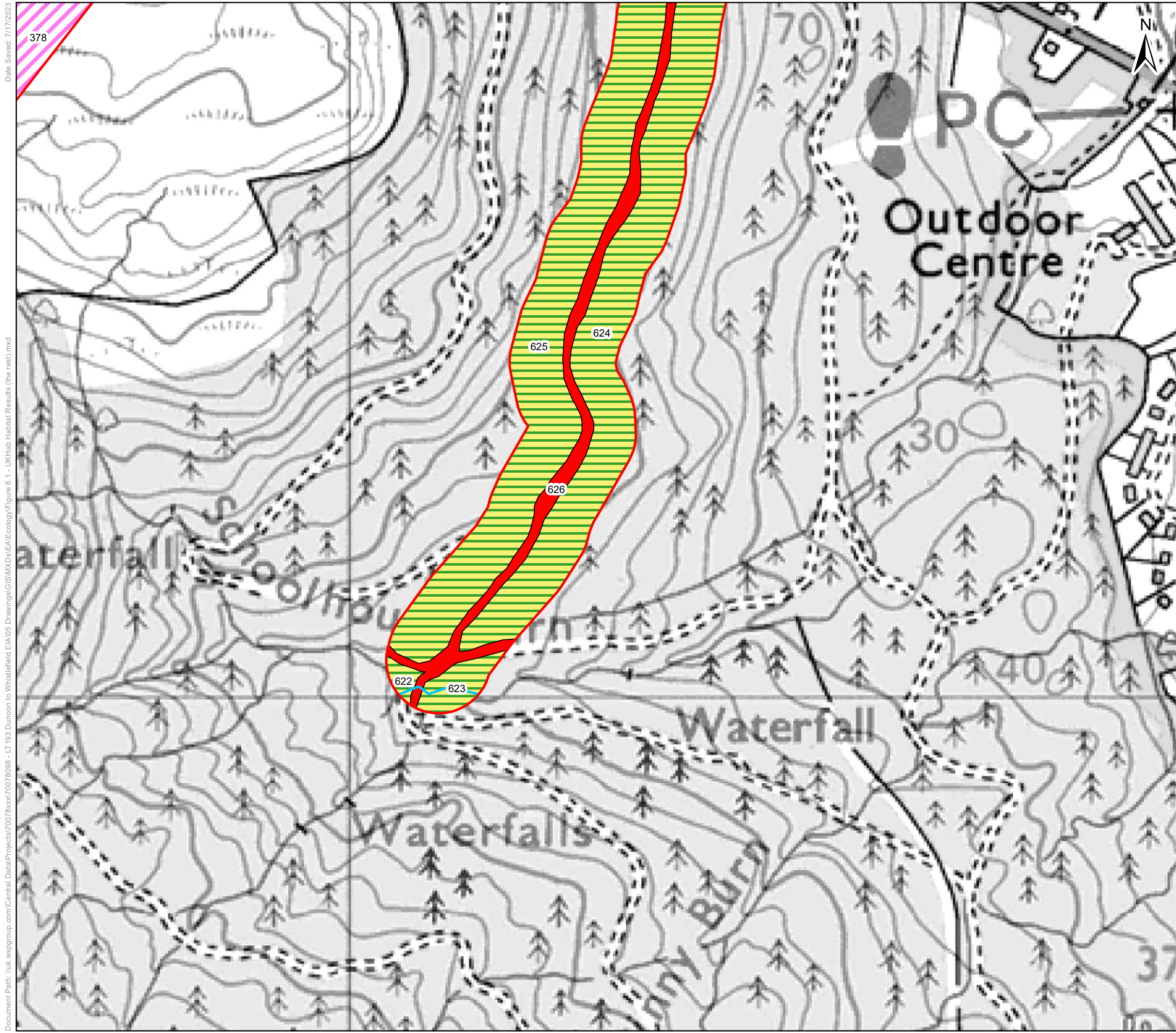

Key

- Proposed Retained Access Track
- Existing Track (No Upgrades Required - Good Condition)
- Existing Track (Upgrades Required - Fair Condition)
- Existing Track (Upgrades Required - Poor Condition)
- Existing Track (Upgrades Required - Very Poor Condition)
- Proposed All Terrain Vehicle
- UKHab Survey Area
- r2b - other rivers and streams
- f1 - bog
- u1e - built linear features
- w2c - other coniferous woodland

Labels

= Area Feature Target Note Number
 TN### = Linear Feature Target Note Number
 TN### = Point Feature Target Note Number

0 50 100
 ─────────── Meters

Client:  **Scottish & Southern Electricity Networks**
 TRANSMISSION

Project: **Dunoon to Whistlefield (non s37) OHL Works**

Title: **Figure 6.1 UKHab Habitat Results Page 40 of 40**

Date: 7/17/2023 Scale: 3,500 @ A3
 Drawn: MAL Checked: IM Approved: LW