

**Key**

- Existing Tower Position
- - - Existing OHL Centreline
- Proposed Retained Access Track
- Existing Track (No Upgrades Required - Good Condition)
- Existing Track (Upgrades Required - Fair Condition)
- Existing Track (Upgrades Required - Poor Condition)
- Existing Track (Upgrades Required - Very Poor Condition)
- Proposed All Terrain Vehicle
- Proposed Access
- Proposed Conductor Pulling Area (EPZ)
- Indicative Helicopter Operation Compound
- - - Helicopter Operation Flight Route: Existing tower steelwork removal
- Dunoon to Loch Long 132 kV Rebuild Tracks from s37 Application
- - - Preferred Route
- - - Moorland Breeding Bird Survey and Winter Walkover Survey Area
- - - Black Grouse Survey Area
- - - Scarce Breeding Bird Survey Area
- Flight Activity Survey Vantage Points - Non-Breeding Season
- Flight Activity Survey Vantage Points - Breeding Season

0 500 1,000  
Metres



TRANSMISSION

Project: **Dunoon to Whistlefield (non s37) OHL Works**

Title: **Figure 6.11  
Ornithology Survey Areas  
Page- 1 of 4**

Date: 7/18/2023 Scale: 30,000 @ A3

Drawn: MAL Checked: IM Approved: SM

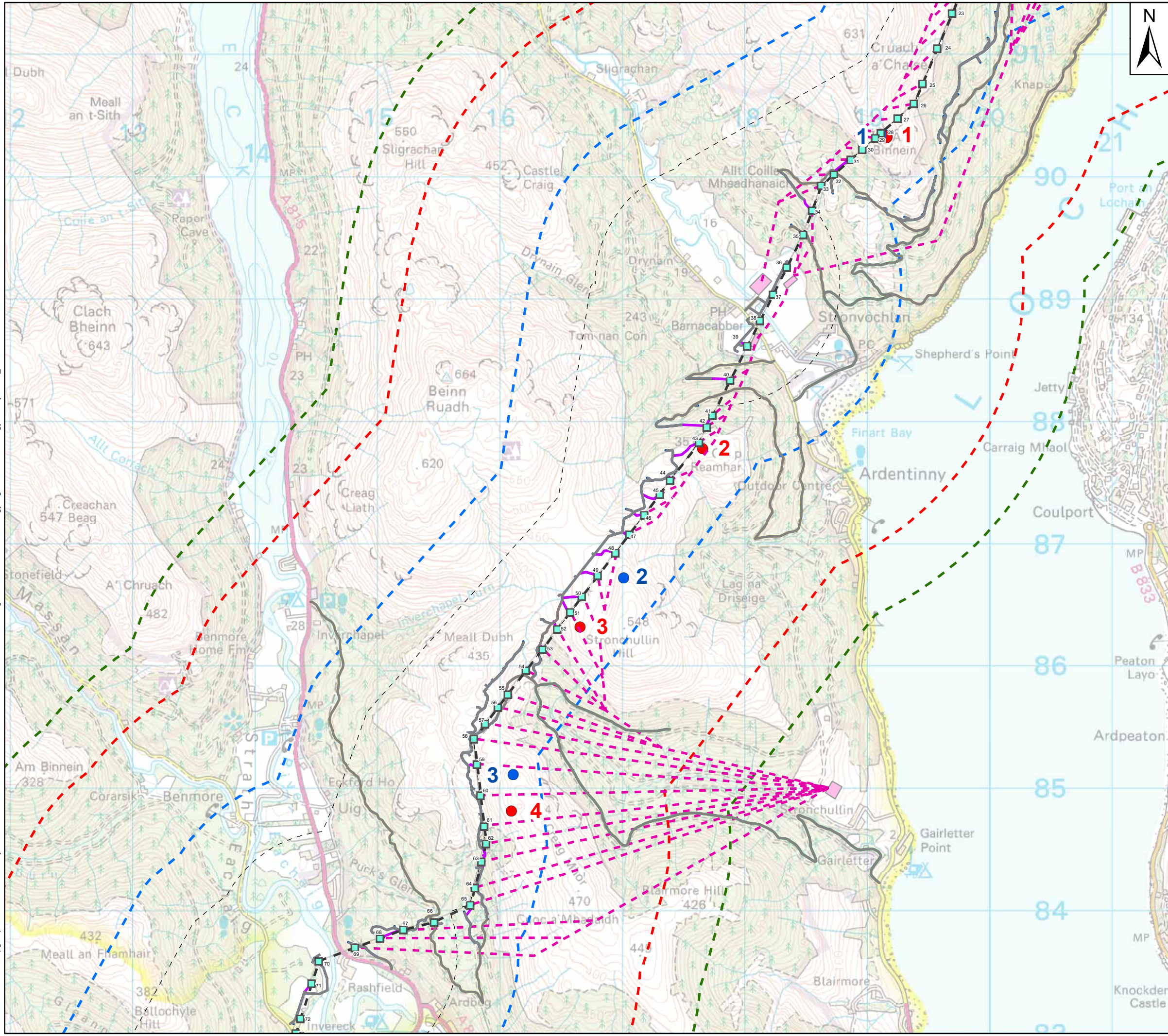

- Key**
- Existing Tower Postion
  - Existing OHL Centreline
  - Proposed Retained Access Track
  - Existing Track (No Upgrades Required - Good Condition)
  - Existing Track (Upgrades Required - Fair Condition)
  - Existing Track (Upgrades Required - Poor Condition)
  - Existing Track (Upgrades Required - Very Poor Condition)
  - Proposed All Terrain Vehicle
  - Proposed Access
  - Indicative Helicopter Operation Compound
  - Helicopter Operation Flight Route: Existing tower steelwork removal
  - Dunoon to Loch Long 132 kV Rebuild Tracks from s37 Application
  - Preferred Route
  - Moorland Breeding Bird Survey and Winter Walkover Survey Area
  - Black Grouse Survey Area
  - Scarce Breeding Bird Survey Area
  - Flight Activity Survey Vantage Points - Non-Breeding Season
  - Flight Activity Survey Vantage Points - Breeding Season

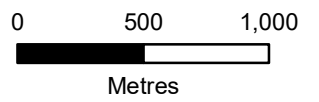

TRANSMISSION

Project: **Dunoon to Whistfield (non s37) OHL Works**

Title: **Figure 6.11  
Ornithology Survey Areas  
Page- 2 of 4**

Date: 7/18/2023 Scale: 30,000 @ A3

Drawn: MAL Checked: IM Approved: SM

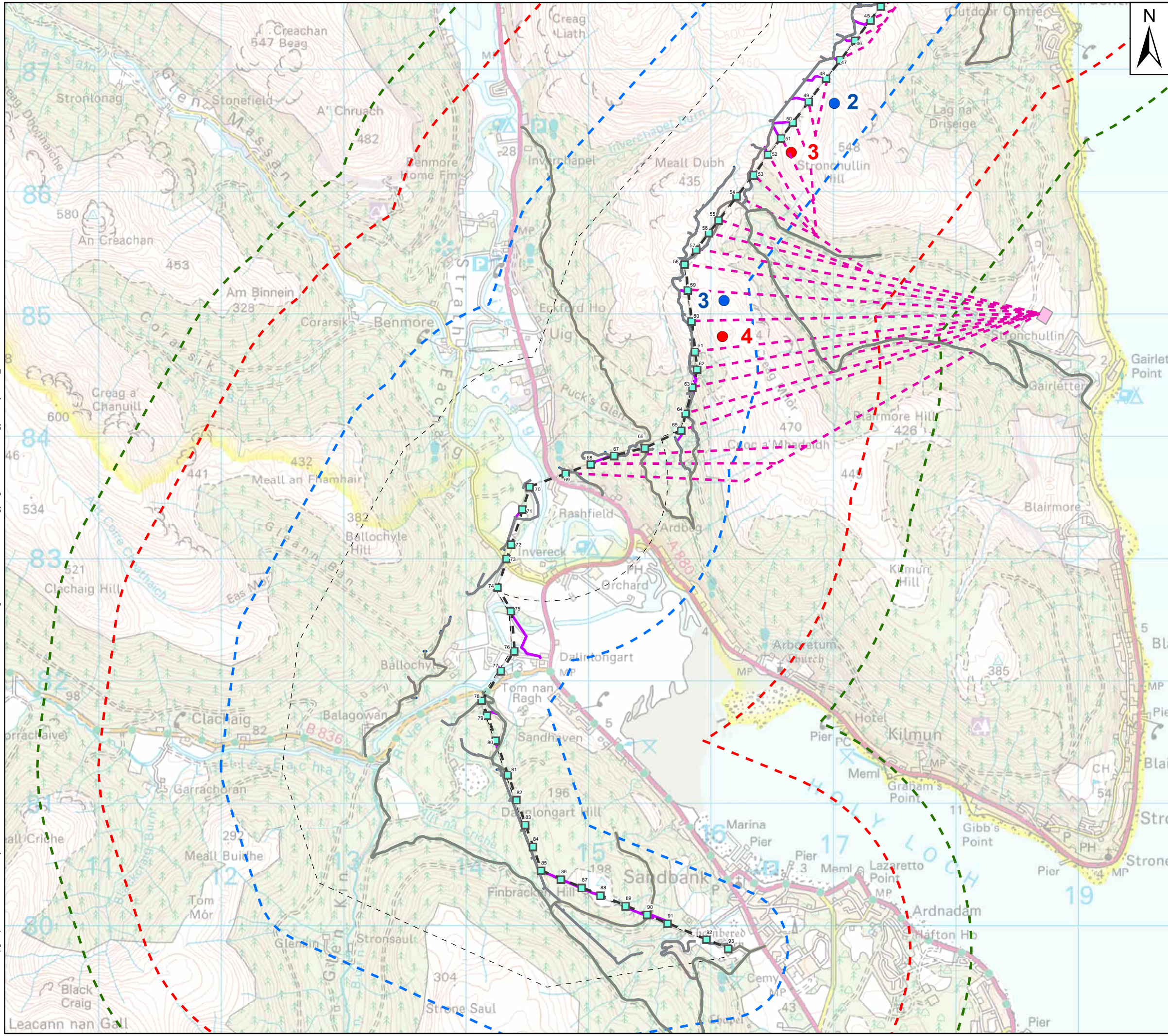

**Key**

- Existing Tower Postion
- - - Existing OHL Centreline
- Proposed Retained Access Track
- Existing Track (No Upgrades Required - Good Condition)
- Existing Track (Upgrades Required - Fair Condition)
- Existing Track (Upgrades Required - Poor Condition)
- Existing Track (Upgrades Required - Very Poor Condition)
- Proposed All Terrain Vehicle
- Proposed Access
- Indicative Helicopter Operation Compound
- - - Helicopter Operation Flight Route: Existing tower steelwork removal
- Dunoon to Loch Long 132 kV Rebuild Tracks from s37 Application
- Preferred Route
- - - Moorland Breeding Bird Survey and Winter Walkover Survey Area
- - - Black Grouse Survey Area
- - - Scarce Breeding Bird Survey Area
- Flight Activity Survey Vantage Points - Non-Breeding Season
- Flight Activity Survey Vantage Points - Breeding Season

0      500      1,000  
Metres

**Scottish & Southern**  
Electricity Networks

TRANSMISSION

Project: **Dunoon to Whistfield (non s37) OHL Works**

Title: **Figure 6.11  
Ornithology Survey Areas  
Page- 3 of 4**

Date: 7/18/2023      Scale: 30,000 @ A3

Drawn: MAL      Checked: IM      Approved: SM

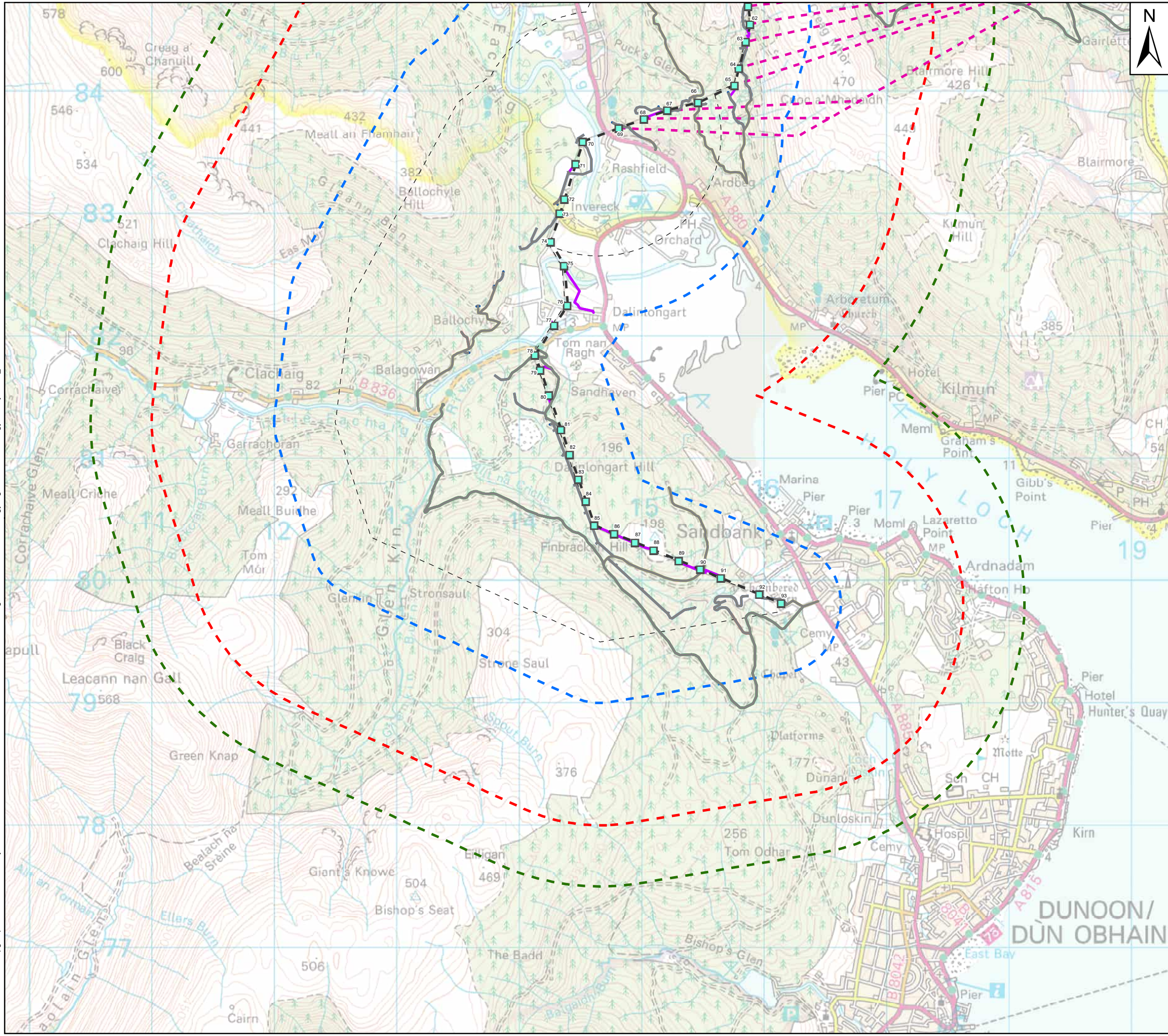

- Key**
- Existing Tower Postion
  - Existing OHL Centreline
  - Proposed Retained Access Track
  - Existing Track (No Upgrades Required - Good Condition)
  - Existing Track (Upgrades Required - Fair Condition)
  - Existing Track (Upgrades Required - Poor Condition)
  - Existing Track (Upgrades Required - Very Poor Condition)
  - Proposed All Terrain Vehicle
  - Proposed Access
  - Helicopter Operation Flight Route: Existing tower steelwork removal
  - Dunoon to Loch Long 132 kV Rebuild Tracks from s37 Application
  - Preferred Route
  - Moorland Breeding Bird Survey and Winter Walkover Survey Area
  - Black Grouse Survey Area
  - Scarce Breeding Bird Survey Area

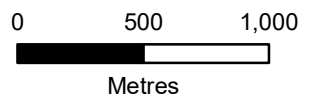

TRANSMISSION

Project: **Dunoon to Whistlefield (non s37) OHL Works**

Title: **Figure 6.11 Ornithology Survey Areas Page- 4 of 4**

Date: 7/18/2023 Scale: 30,000 @ A3

Drawn: MAL Checked: IM Approved: SM