

Key

- Existing Tower Position
- Existing OHL Centreline
- Proposed Retained Access Track
- Existing Track (No Upgrades Required - Good Condition)
- Existing Track (Upgrades Required - Fair Condition)
- Existing Track (Upgrades Required - Poor Condition)
- Existing Track (Upgrades Required - Very Poor Condition)
- Proposed Conductor Pulling Area (EPZ)

Ancient Woodland Inventory

- Ancient (of semi-natural origin) (1a and 2a)
- Long-Established (of plantation origin) (1b and 2b)
- Other (on Roy map) (3)

Native Woodland Survey of Scotland (NWSS)

- Native woodland
- Nearly-native woodland

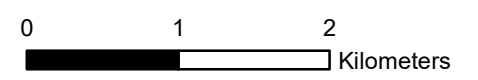

Client: **Scottish & Southern Electricity Networks**
 TRANSMISSION

Project: **Dunoon to Whistlefield (non s37) OHL Works**

Title: **Figure 6.2 Ancient, Native and Near-Native Woodlands (Page 1 of 6)**

Date: 7/17/2023 Scale: 50,000 @ A3
 Drawn: MAL Checked: IM Approved: LW

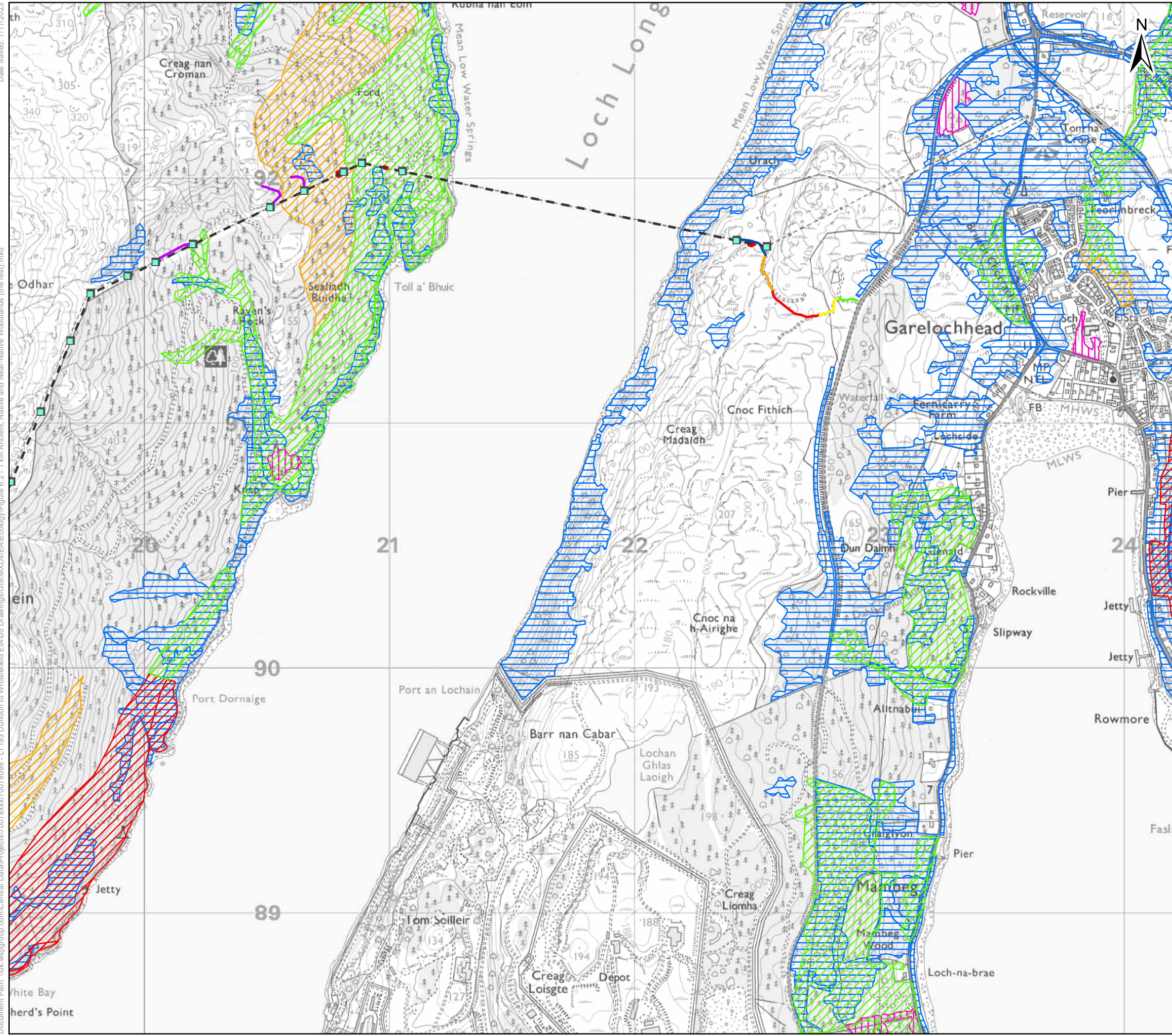

| | |
|---|--|
| Key | |
| | Existing Tower Position |
| | Existing OHL Centreline |
| | Proposed Retained Access |
| | Existing Track (No Upgrades Required - Good Condition) |
| | Existing Track (Upgrades Required - Fair Condition) |
| | Existing Track (Upgrades Required - Poor Condition) |
| | Existing Track (Upgrades Required - Very Poor Condition) |
| | Proposed All Terrain Vehicle |
| | Proposed Conductor Pulling Area |
| Ancient Woodland Inventory | |
| | Ancient (of semi-natural origin) (1a and 2a) |
| | Long-Established (of plantation origin) (1b and 2b) |
| | Other (on Roy map) (3) |
| Native Woodland Survey of Scotland (NWSS) | |
| | Native woodland |
| | Nearly-native woodland |
| | |
| Client: | |
| Project: Dunoon to Whistlefield (non s37) OHL Works | |
| Title: Figure 6.2 Ancient, Native and Near-Native Woodlands (Page 2 of 6) | |
| Date: 7/17/2023 Scale: 15,000 @ A3 Drawn: MAL Checked: IM Approved: LW | |

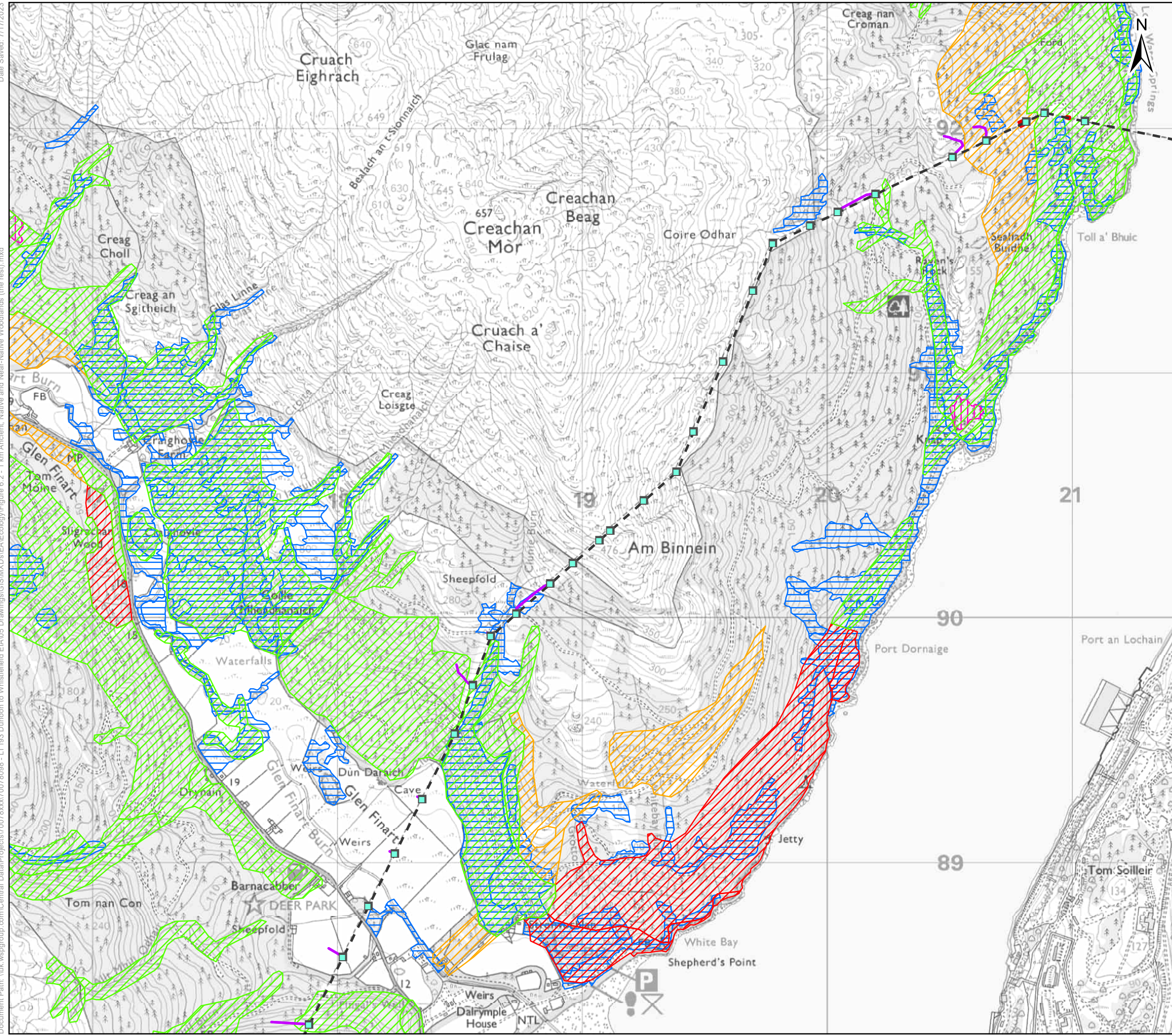

Key

- Existing Tower Position
- Existing OHL Centreline
- Proposed Retained Access
- Existing Track (No Upgrades Required - Good Condition)
- Existing Track (Upgrades Required - Fair Condition)
- Existing Track (Upgrades Required - Poor Condition)
- Existing Track (Upgrades Required - Very Poor Condition)
- Proposed All Terrain Vehicle
- Proposed Conductor Pulling Area

Ancient Woodland Inventory

- Ancient (of semi-natural origin) (1a and 2a)
- Long-Established (of plantation origin) (1b and 2b)
- Other (on Roy map) (3)

Native Woodland Survey of Scotland (NWSS)

- Native woodland
- Nearly-native woodland

N

0 400 800
Meters

Client: **Scottish & Southern
Electricity Networks**

TRANSMISSION

Project: **Dunoon to Whistlefield
(non s37) OHL Works**

Title: **Figure 6.2
Ancient, Native and Near-Native
Woodlands (Page 3 of 6)**

Date: 7/17/2023 Scale: 15,000 @ A3
 Drawn: MAL Checked: IM Approved: LW

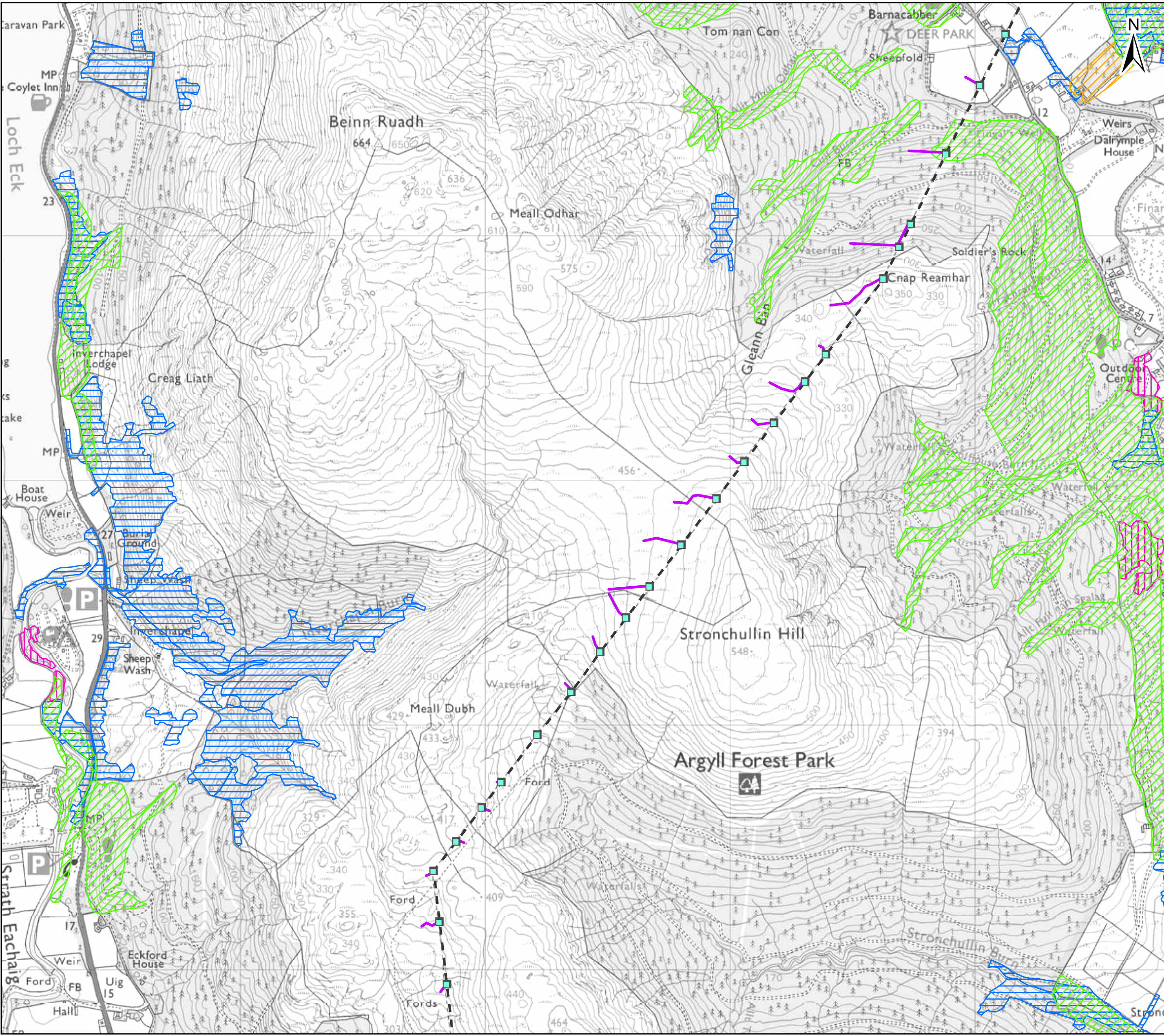

Key

- Existing Tower Position
- Existing OHL Centreline
- Proposed Retained Access
- Existing Track (No Upgrades Required - Good Condition)
- Existing Track (Upgrades Required - Fair Condition)
- Existing Track (Upgrades Required - Poor Condition)
- Existing Track (Upgrades Required - Very Poor Condition)
- Proposed All Terrain Vehicle

Ancient Woodland Inventory

- Ancient (of semi-natural origin) (1a and 2a)
- Long-Established (of plantation origin) (1b and 2b)
- Other (on Roy map) (3)

Native Woodland Survey of Scotland (NWSS)

- Native woodland
- Nearly-native woodland

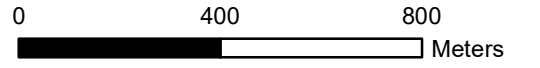

Client: **Scottish & Southern Electricity Networks**

TRANSMISSION

Project: **Dunoon to Whistlefield (non s37) OHL Works**

Title: **Figure 6.2 Ancient, Native and Near-Native Woodlands (Page 4 of 6)**

Date: 7/17/2023 Scale: 15,000 @ A3
 Drawn: MAL Checked: IM Approved: LW

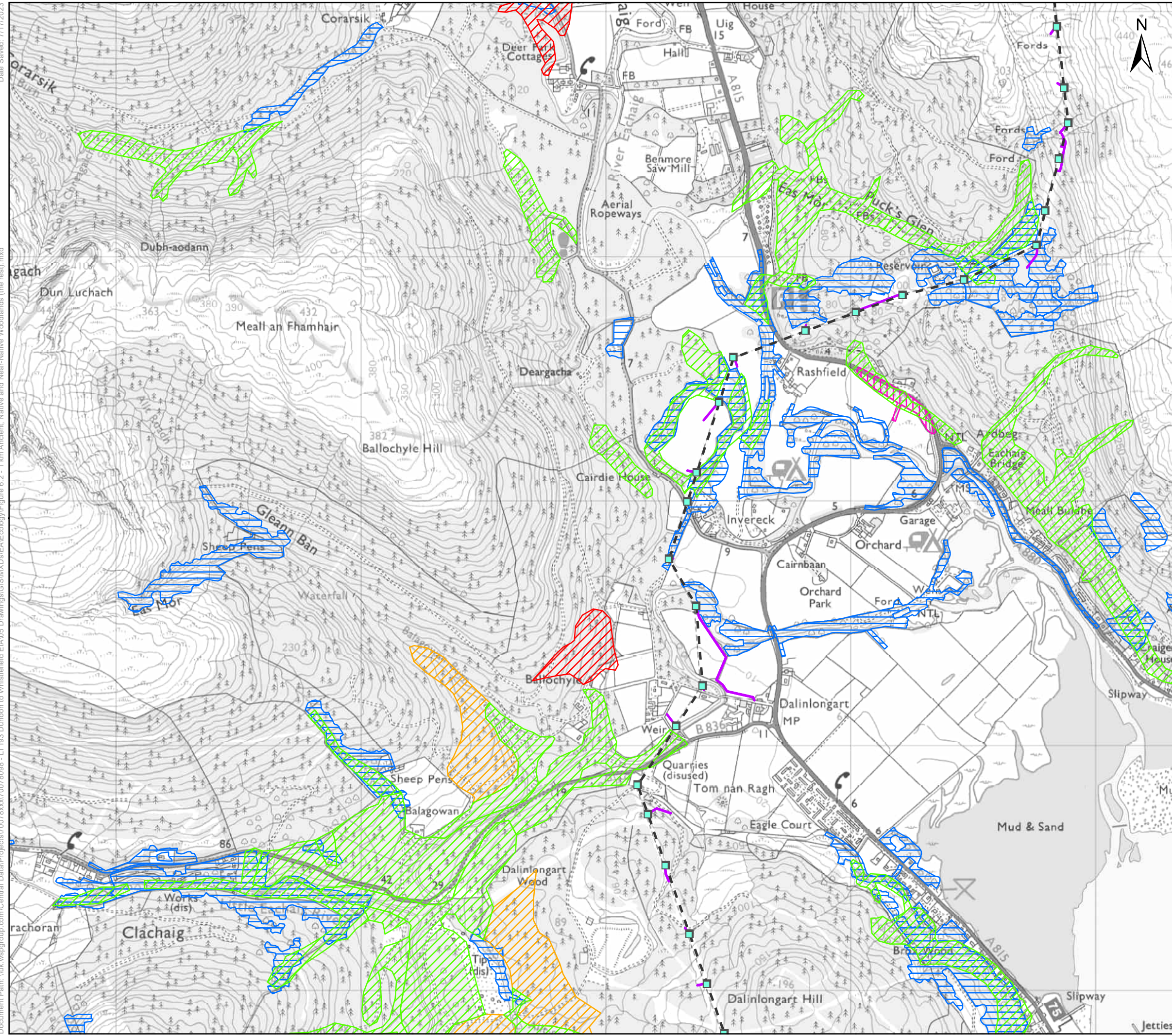

Key

- Existing Tower Position
- Existing OHL Centreline
- Proposed Retained Access
- Existing Track (No Upgrades Required - Good Condition)
- Existing Track (Upgrades Required - Fair Condition)
- Existing Track (Upgrades Required - Poor Condition)
- Existing Track (Upgrades Required - Very Poor Condition)
- Proposed All Terrain Vehicle

Ancient Woodland Inventory

- Ancient (of semi-natural origin) (1a and 2a)
- Long-Established (of plantation origin) (1b and 2b)
- Other (on Roy map) (3)

Native Woodland Survey of Scotland (NWSS)

- Native woodland
- Nearly-native woodland

0 400 800 Meters

Client: **Scottish & Southern Electricity Networks**

TRANSMISSION

Project: **Dunoon to Whistlefield (non s37) OHL Works**

Title: **Figure 6.2 Ancient, Native and Near-Native Woodlands (Page 5 of 6)**

Date: 7/17/2023 Scale: 15,000 @ A3
 Drawn: MAL Checked: IM Approved: LW

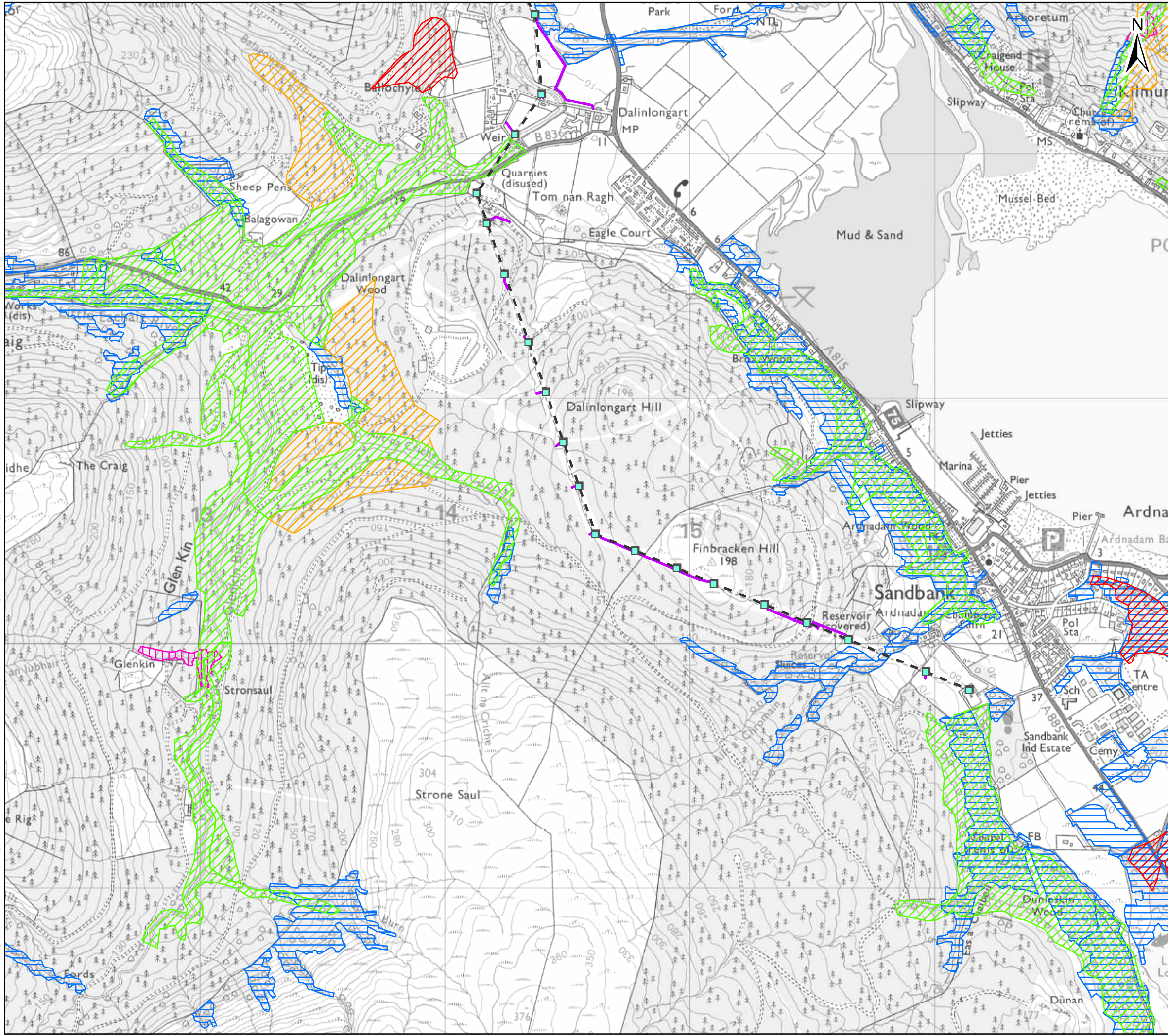

Key

- Existing Tower Position
- Existing OHL Centreline
- Proposed Retained Access
- Existing Track (No Upgrades Required - Good Condition)
- Existing Track (Upgrades Required - Fair Condition)
- Existing Track (Upgrades Required - Poor Condition)
- Existing Track (Upgrades Required - Very Poor Condition)
- Proposed All Terrain Vehicle

Ancient Woodland Inventory

- Ancient (of semi-natural origin) (1a and 2a)
- Long-Established (of plantation origin) (1b and 2b)
- Other (on Roy map) (3)

Native Woodland Survey of Scotland (NWSS)

- Native woodland
- Nearly-native woodland

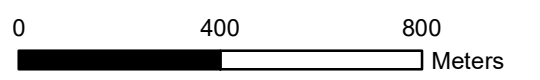

Client: **Scottish & Southern Electricity Networks**

TRANSMISSION

Project: **Dunoon to Whistlefield (non s37) OHL Works**

Title: **Figure 6.2 Ancient, Native and Near-Native Woodlands (Page 6 of 6)**

Date: 7/17/2023 Scale: 15,000 @ A3
 Drawn: MAL Checked: IM Approved: LW