

**Key**

- Map Pages
- Existing Tower Position
- Existing OHL Centreline
- Proposed Retained Access Track
- Existing Track (No Upgrades Required - Good Condition)
- Existing Track (Upgrades Required - Fair Condition)
- Existing Track (Upgrades Required - Poor Condition)
- Existing Track (Upgrades Required - Very Poor Condition)
- Proposed Conductor Pulling Area (EPZ)
- Limited Access
- Red Squirrel Survey Areas

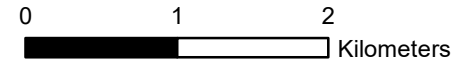

Client: **Scottish & Southern Electricity Networks**  
 TRANSMISSION

Project: **Dunoon to Whistlefield (non s37) OHL Works**

Title: **Figure 6.4 Detailed Protected Species Survey Squirrels (Page 1 of 6)**

Date: 7/17/2023 Scale: 50,000 @ A3  
 Drawn: MAL Checked: IM Approved: LW

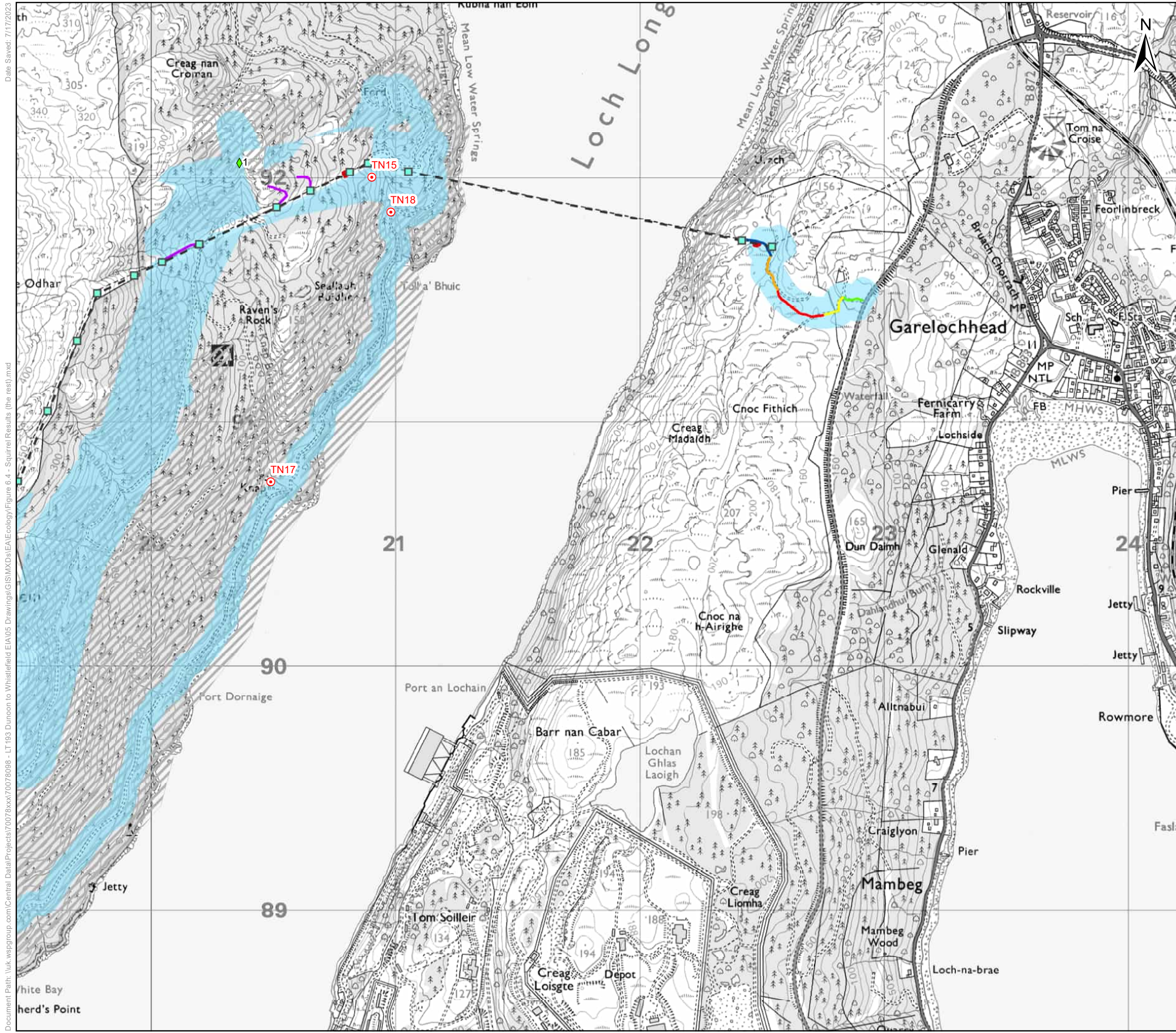

**Key**

- Existing Tower Position
- Existing OHL Centreline
- Proposed Retained Access Track
- Existing Track (No Upgrades Required - Good Condition)
- Existing Track (Upgrades Required - Fair Condition)
- Existing Track (Upgrades Required - Poor Condition)
- Existing Track (Upgrades Required - Very Poor Condition)
- Proposed All Terrain Vehicle Route
- Proposed Conductor Pulling Area (EPZ)
- ▨ Limited Access
- Red Squirrel Survey Areas
- Target Notes

**2020 Squirrel Observations**

- ◆ Squirrel Foraging Signs

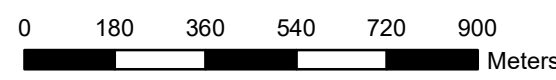

Client: **Scottish & Southern Electricity Networks**

TRANSMISSION

Project: **Dunoon to Whistlefield (non s37) OHL Works**

Title: **Figure 6.4 Detailed Protected Species Survey Squirrels (Page 2 of 6)**

Date: 7/17/2023 Scale: 15,000 @ A3  
 Drawn: MAL Checked: IM Approved: LW

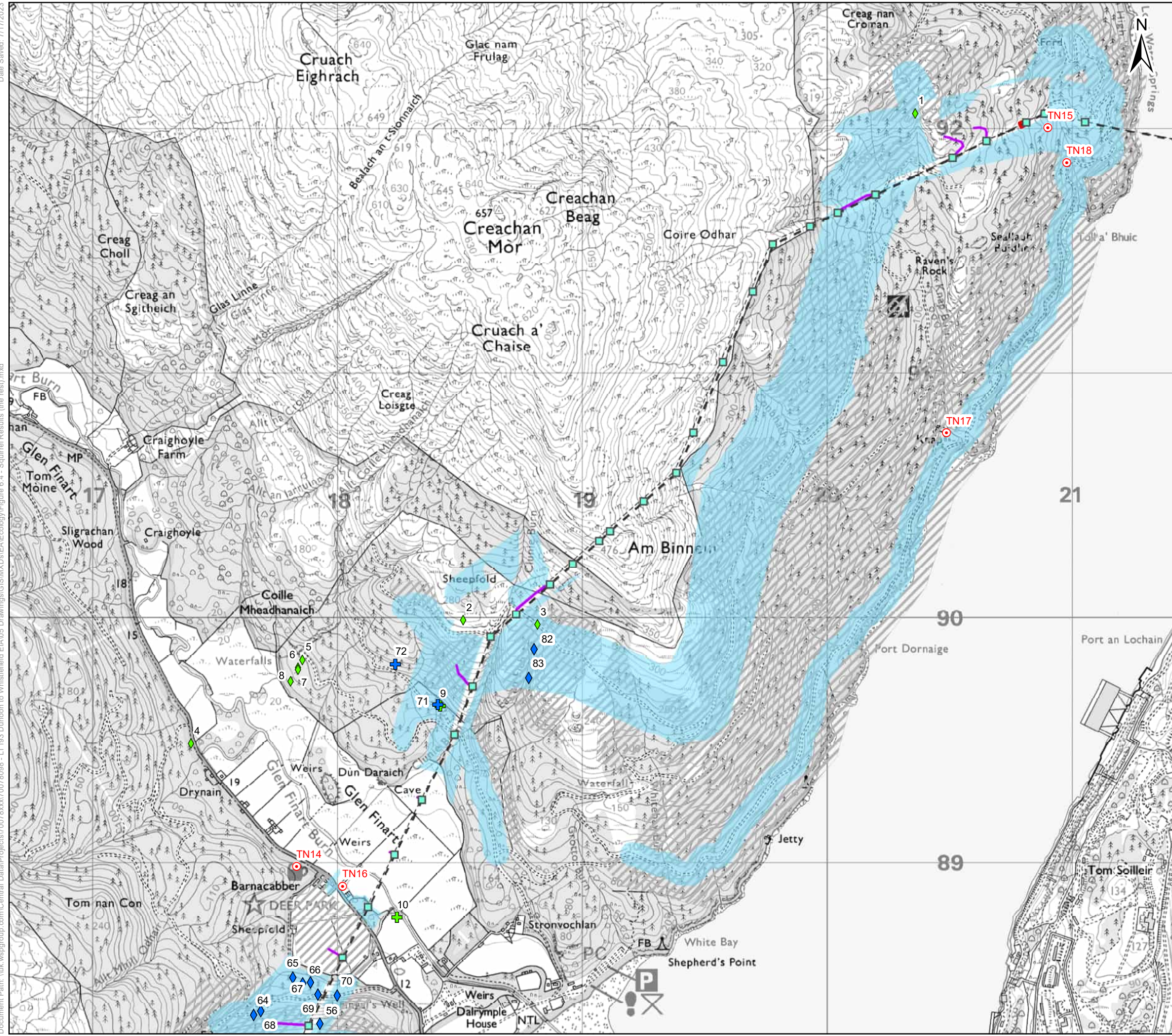

**Key**

- Existing Tower Position
- - - Existing OHL Centreline
- Proposed Retained Access Track
- Existing Track (No Upgrades Required - Good Condition)
- Existing Track (Upgrades Required - Fair Condition)
- Existing Track (Upgrades Required - Poor Condition)
- Existing Track (Upgrades Required - Very Poor Condition)
- Proposed All Terrain Vehicle Route
- ▨ Proposed Conductor Pulling Area (EPZ)
- ▨ Limited Access
- ▨ Red Squirrel Survey Areas
- Target Notes

**2021/22 Squirrel Observations**

- + Red Squirrel Sighting
- ◆ Squirrel Foraging Signs

**2020 Squirrel Observations**

- + Red Squirrel Sighting
- ◆ Squirrel Foraging Signs

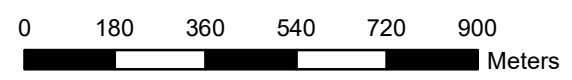

Client: Scottish & Southern Electricity Networks

TRANSMISSION

Project: Dunoon to Whistlefield (non s37) OHL Works

Title: Figure 6.4 Detailed Protected Species Survey Squirrels (Page 3 of 6)

Date: 7/17/2023 Scale: 15,000 @ A3

Drawn: MAL Checked: IM Approved: LW

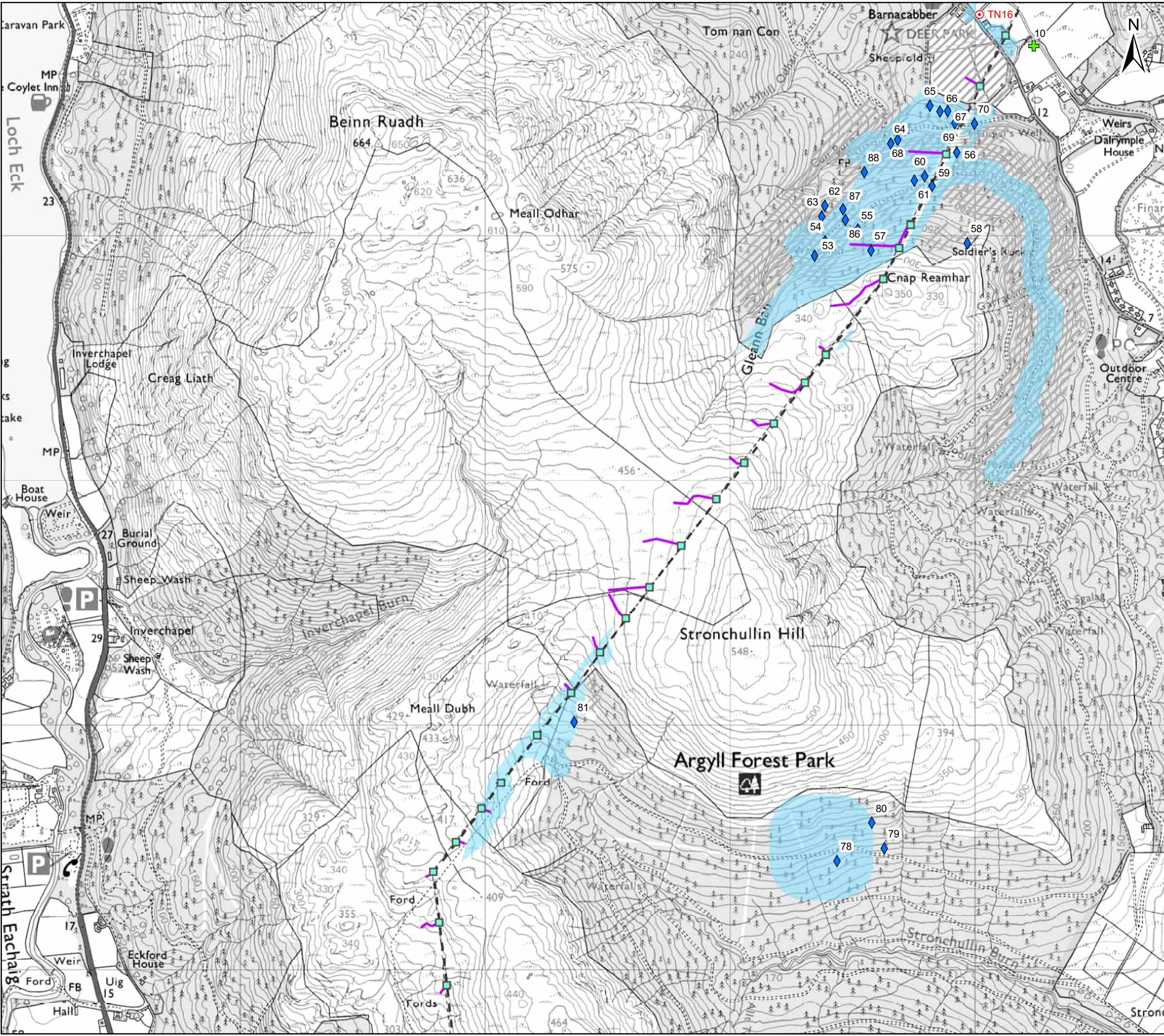

**Key**

- Existing Tower Position
- Existing OHL Centreline
- Proposed Retained Access Track
- Existing Track (No Upgrades Required - Good Condition)
- Existing Track (Upgrades Required - Fair Condition)
- Existing Track (Upgrades Required - Poor Condition)
- Existing Track (Upgrades Required - Very Poor Condition)
- Proposed All Terrain Vehicle Route
- Limited Access
- Red Squirrel Survey Areas
- Target Notes

**2021/22 Squirrel Observations**

- ◆ Squirrel Foraging Signs

**2020 Squirrel Observations**

- + Red Squirrel Sighting

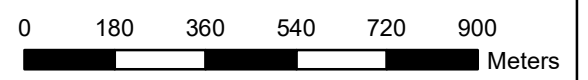

Client: **Scottish & Southern Electricity Networks**

TRANSMISSION

Project: **Dunoon to Whistlefield (non s37) OHL Works**

Title: **Figure 6.4 Detailed Protected Species Survey Squirrels (Page 4 of 6)**

Date: 7/17/2023 Scale: 15,000 @ A3  
 Drawn: MAL Checked: IM Approved: LW

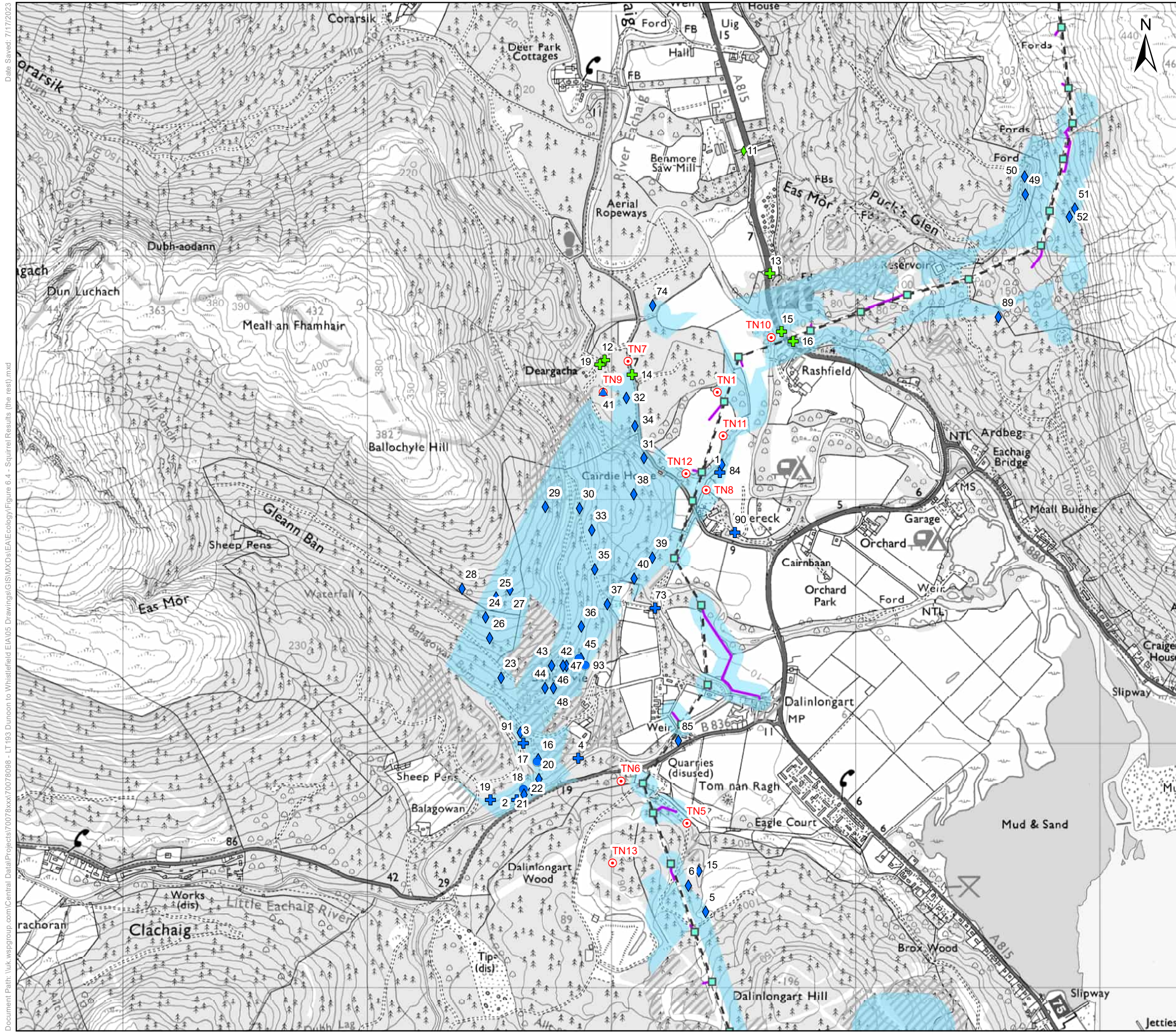

**Key**

- Existing Tower Position
- Existing OHL Centreline
- Proposed Retained Access Track
- Existing Track (No Upgrades Required - Good Condition)
- Existing Track (Upgrades Required - Fair Condition)
- Existing Track (Upgrades Required - Poor Condition)
- Existing Track (Upgrades Required - Very Poor Condition)
- Proposed All Terrain Vehicle Route
- Limited Access
- Red Squirrel Survey Areas
- Target Notes

**2021/22 Squirrel Observations**

- + Red Squirrel Sighting
- ◆ Squirrel Foraging Signs
- Potential Squirrel Drey
- ▲ Other

**2020 Squirrel Observations**

- + Red Squirrel Sighting
- ◆ Squirrel Foraging Signs

0 180 360 540 720 900 Meters

Client: **Scottish & Southern Electricity Networks**

TRANSMISSION

Project: **Dunoon to Whistlefield (non s37) OHL Works**

Title: **Figure 6.4 Detailed Protected Species Survey Squirrels (Page 5 of 6)**

Date: 7/17/2023 Scale: 15,000 @ A3  
 Drawn: MAL Checked: IM Approved: LW

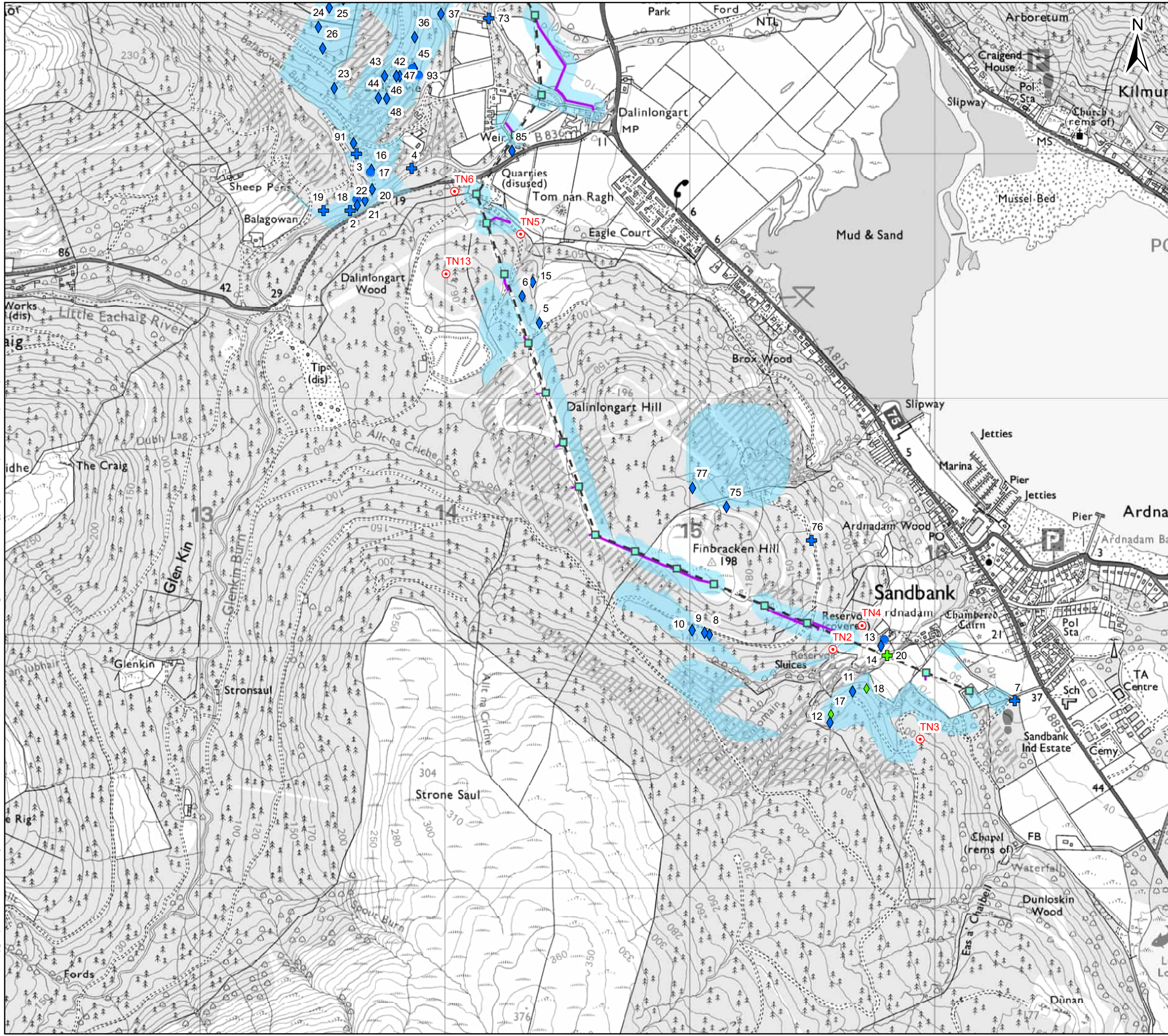

**Key**

- Existing Tower Position
- Existing OHL Centreline
- Proposed Retained Access Track
- Existing Track (No Upgrades Required - Good Condition)
- Existing Track (Upgrades Required - Fair Condition)
- Existing Track (Upgrades Required - Poor Condition)
- Existing Track (Upgrades Required - Very Poor Condition)
- Proposed All Terrain Vehicle Route
- Limited Access
- Red Squirrel Survey Areas
- Target Notes

**2021/22 Squirrel Observations**

- + Red Squirrel Sighting
- ◆ Squirrel Foraging Signs
- Potential Squirrel Drey

**2020 Squirrel Observations**

- + Red Squirrel Sighting
- ◆ Squirrel Foraging Signs

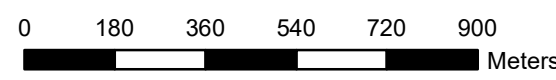

Client: **Scottish & Southern Electricity Networks**

TRANSMISSION

Project: **Dunoon to Whistlefield (non s37) OHL Works**

Title: **Figure 6.4 Detailed Protected Species Survey Squirrels (Page 6 of 6)**

Date: 7/17/2023 Scale: 15,000 @ A3  
 Drawn: MAL Checked: IM Approved: LW