

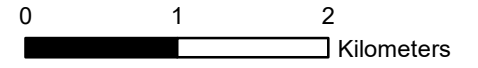

Key

- Map Pages
- Existing Tower Position
- Existing OHL Centreline
- Proposed Retained Access Track
- Existing Track (No Upgrades Required - Good Condition)
- Existing Track (Upgrades Required - Fair Condition)
- Existing Track (Upgrades Required - Poor Condition)
- Existing Track (Upgrades Required - Very Poor Condition)
- Proposed All Terrain Vehicle Route
- Proposed Conductor Pulling Area (EPZ)
- Limited Access



Client: **Scottish & Southern**
Electricity Networks

Project: **Dunoon to Whistlefield (non s37) OHL Works**

Title: **Figure 6.9
Invasive Non-native
Species Observations (Page 1 of 6)**

Date: 7/17/2023 Scale: 50,000 @ A3
Drawn: MAL Checked: IM Approved: LW

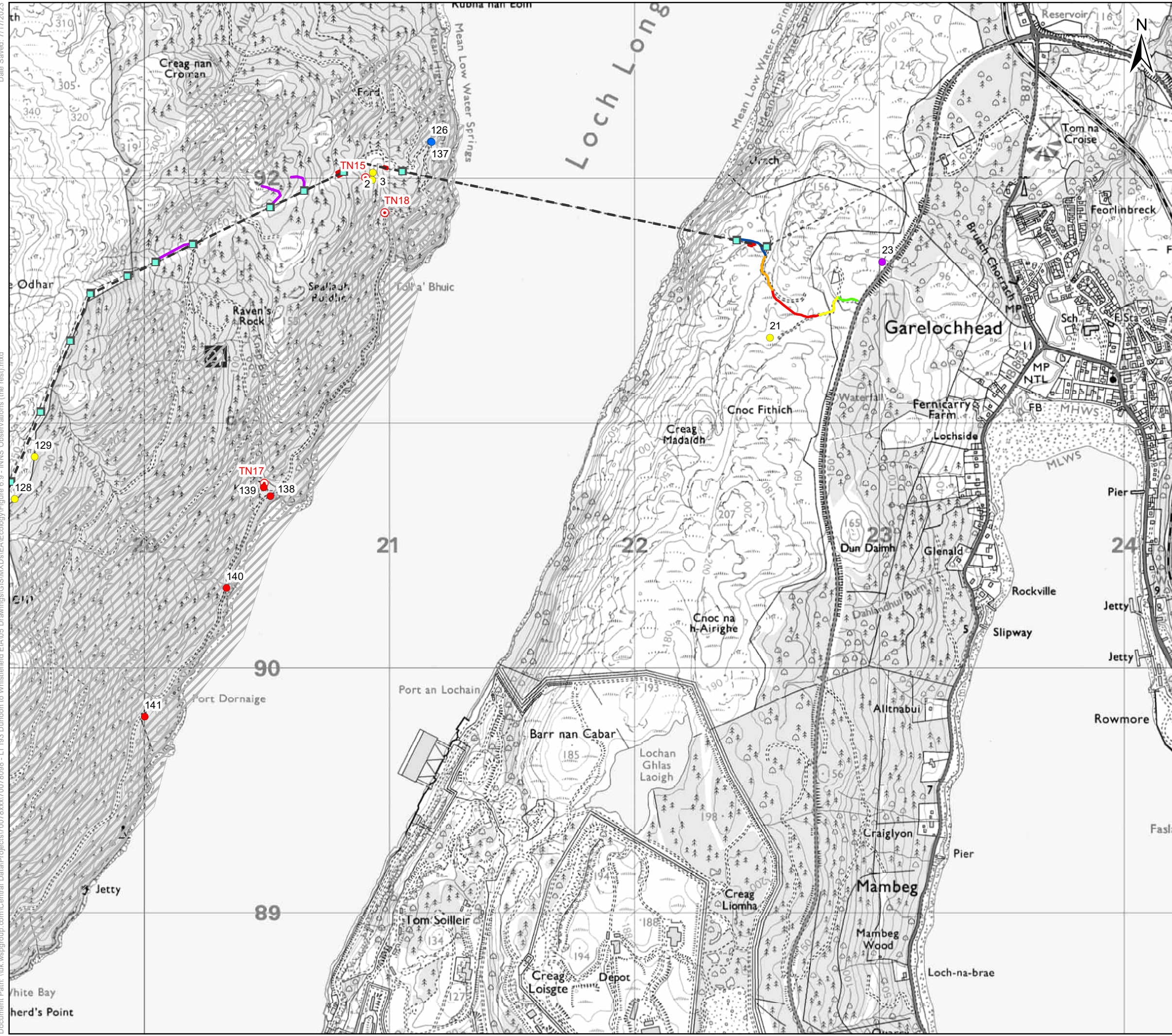

Key

- Existing Tower Position
- Existing OHL Centreline
- Proposed Retained Access Track
- Existing Track (No Upgrades Required - Good Condition)
- Existing Track (Upgrades Required - Fair Condition)
- Existing Track (Upgrades Required - Poor Condition)
- Existing Track (Upgrades Required - Very Poor Condition)
- Proposed All Terrain Vehicle Route
- Proposed Conductor Pulling Area (EPZ)
- ▨ Limited Access
- Target Notes

INNS Observations

- Butterfly-bush
- Field horsetail
- Japanese knotweed
- Rhododendron

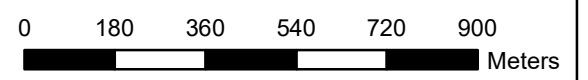

Client: Scottish & Southern Electricity Networks

TRANSMISSION

Project: Dunoon to Whistlefield (non s37) OHL Works

Title: Figure 6.9 Invasive Non-native Species Observations (Page 2 of 6)

Date: 7/17/2023 Scale: 15,000 @ A3
 Drawn: MAL Checked: IM Approved: LW

Date Saved: 7/17/2023
 Document Path: \\uk-wspgroup.com\Central_Datal\Projects\70078xxx\70078098 - LT 193 Dunoon to Whistlefield EIA\05 Drawings\GIS\MXDs\EA\Ecology\Figure 6.9 - INNS Observations (the rest).mxd

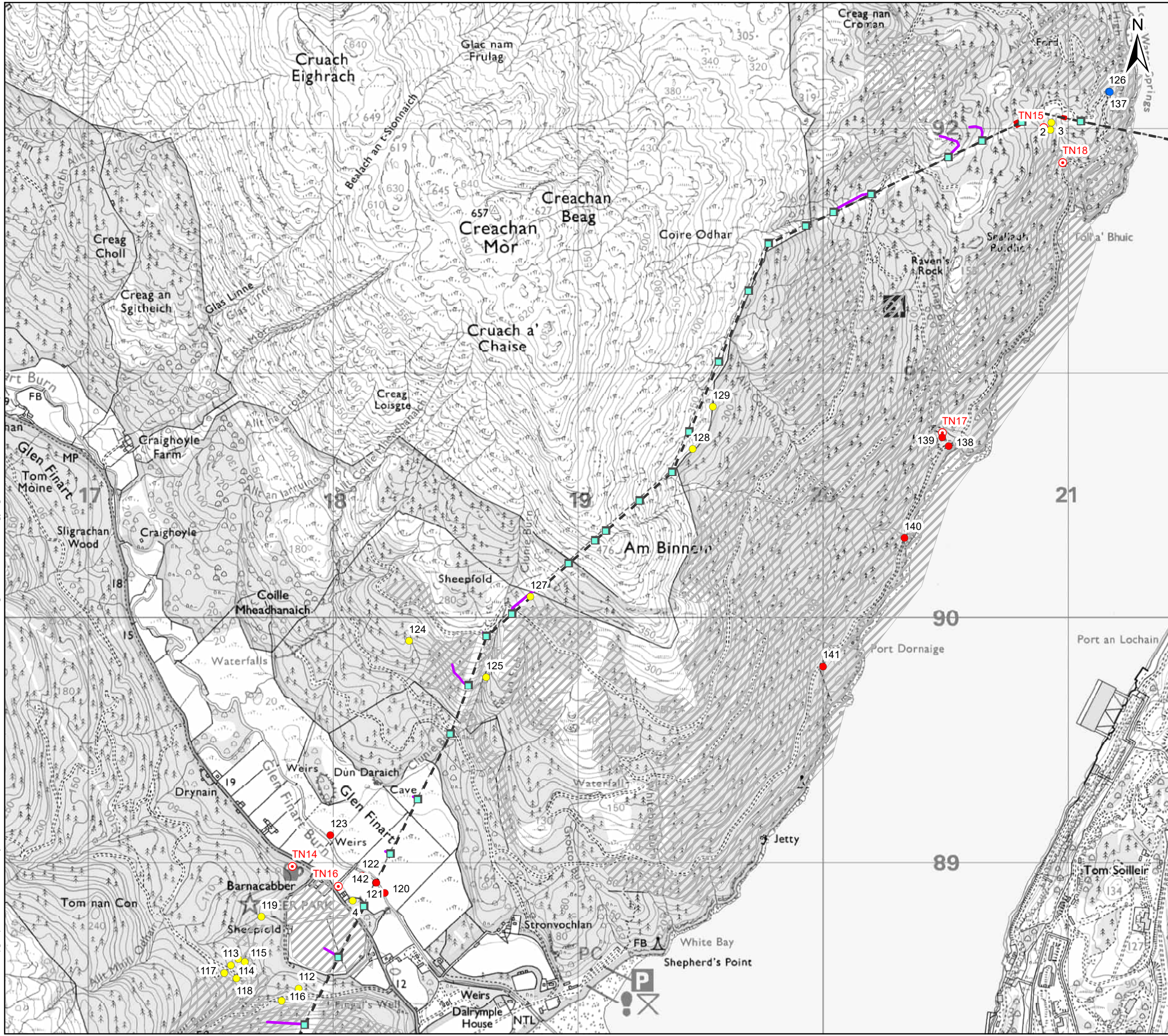

Key

- Existing Tower Position
- Existing OHL Centreline
- Proposed Retained Access Track
- Existing Track (No Upgrades Required - Good Condition)
- Existing Track (Upgrades Required - Fair Condition)
- Existing Track (Upgrades Required - Poor Condition)
- Existing Track (Upgrades Required - Very Poor Condition)
- Proposed All Terrain Vehicle Route
- Proposed Conductor Pulling Area (EPZ)
- Limited Access
- Target Notes

INNS Observations

- Butterfly-bush
- Japanese knotweed
- Rhododendron

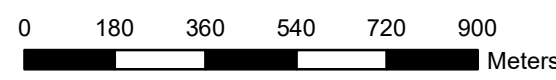

Client: **Scottish & Southern**
Electricity Networks

Project: **Dunoon to Whistlefield (non s37) OHL Works**

Title: **Figure 6.9
Invasive Non-native
Species Observations (Page 3 of 6)**

Date: 7/17/2023 Scale: 15,000 @ A3
 Drawn: MAL Checked: IM Approved: LW

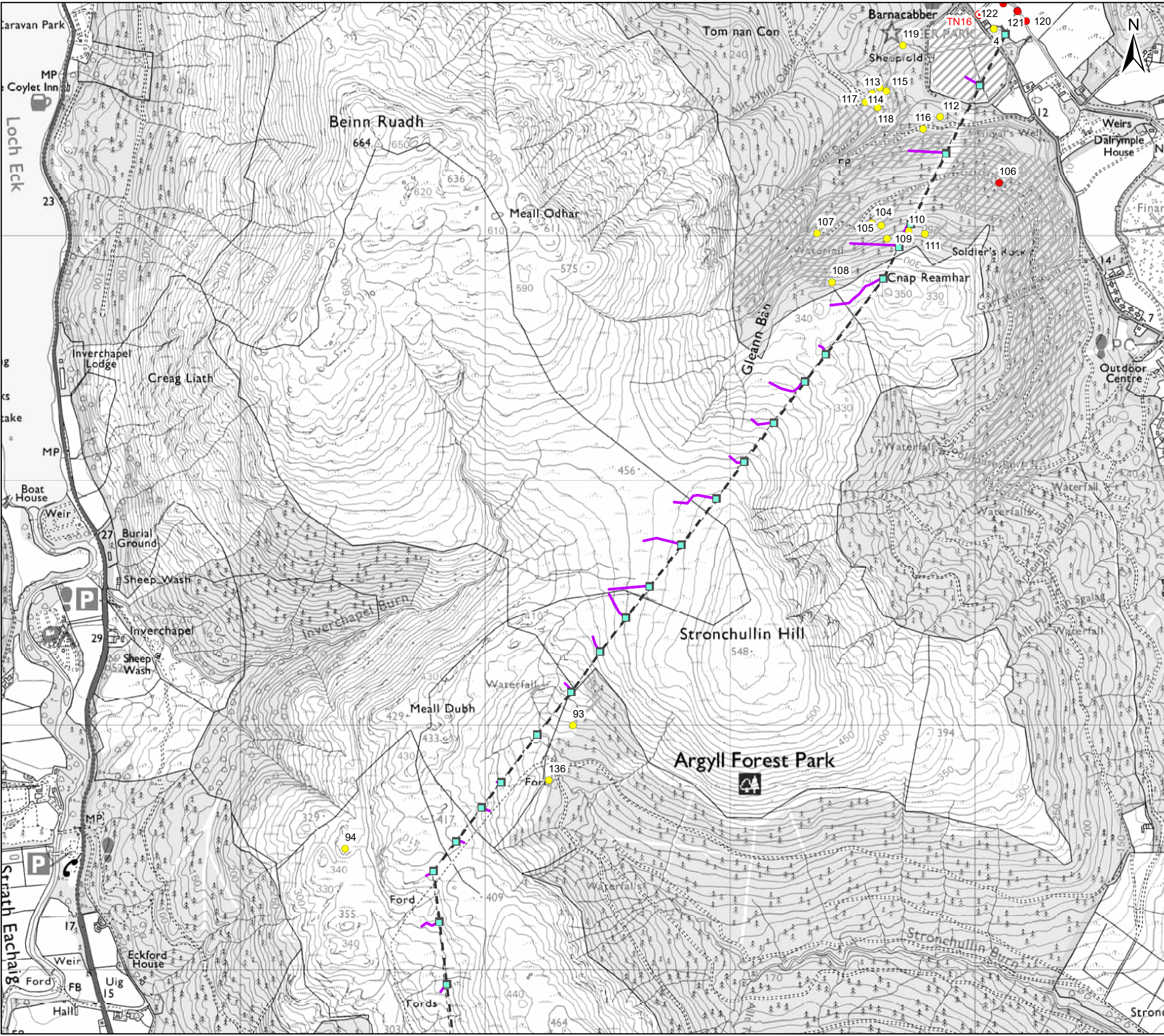

Key

- Existing Tower Position
- Existing OHL Centreline
- Proposed Retained Access Track
- Existing Track (No Upgrades Required - Good Condition)
- Existing Track (Upgrades Required - Fair Condition)
- Existing Track (Upgrades Required - Poor Condition)
- Existing Track (Upgrades Required - Very Poor Condition)
- Proposed All Terrain Vehicle Route
- Limited Access
- Target Notes

INNS Observations

- Japanese knotweed
- Rhododendron

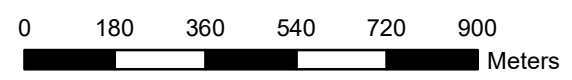

Client: **Scottish & Southern Electricity Networks**

TRANSMISSION

Project: **Dunoon to Whistlefield (non s37) OHL Works**

Title: **Figure 6.9 Invasive Non-native Species Observations (Page 4 of 6)**

Date: 7/17/2023 Scale: 15,000 @ A3
 Drawn: MAL Checked: IM Approved: LW

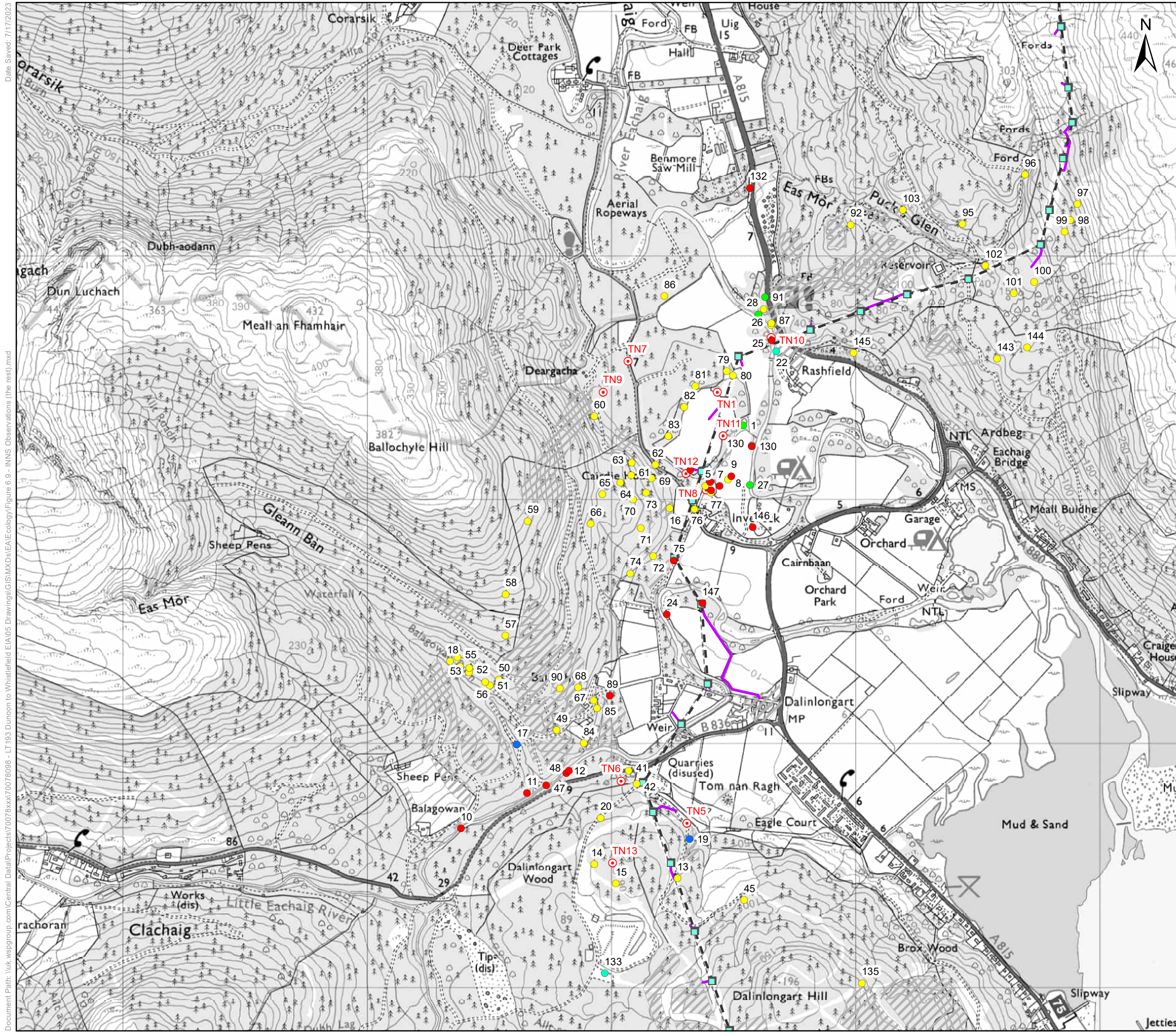

Key

- Existing Tower Position
- Existing OHL Centreline
- Proposed Retained Access Track
- Existing Track (No Upgrades Required - Good Condition)
- Existing Track (Upgrades Required - Fair Condition)
- Existing Track (Upgrades Required - Poor Condition)
- Existing Track (Upgrades Required - Very Poor Condition)
- Proposed All Terrain Vehicle Route
- Limited Access
- Target Notes

INNS Observations

- American skunk-cabbage
- Butterfly-bush
- Himalayan balsam
- Japanese knotweed
- Rhododendron



Client: **Scottish & Southern Electricity Networks**

TRANSMISSION

Project: **Dunoon to Whistlefield (non s37) OHL Works**

Title: **Figure 6.9 Invasive Non-native Species Observations (Page 5 of 6)**

Date: 7/17/2023 Scale: 15,000 @ A3
 Drawn: MAL Checked: IM Approved: LW

Date Saved: 7/17/2023
 Document Path: \\uk-wspgroup.com\Central_Data\Projects\70078xxx\70078098 - LT 193 Dunoon to Whistlefield EIA\05 Drawings\GIS\MXDs\EA\Ecology\Figure 6.9 - INNS Observations (the rest).mxd

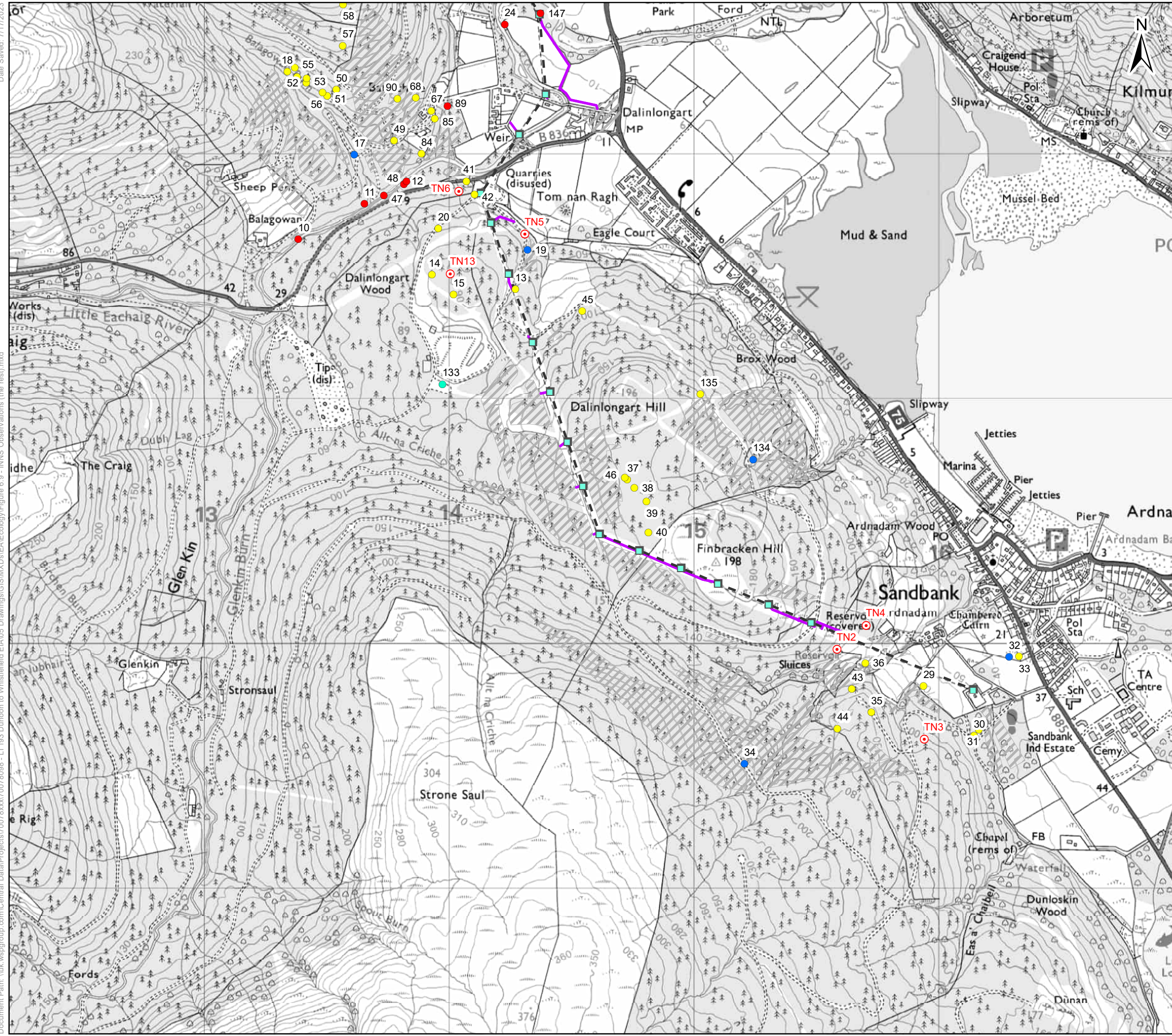

Key

- Existing Tower Position
- Existing OHL Centreline
- Proposed Retained Access Track
- Existing Track (No Upgrades Required - Good Condition)
- Existing Track (Upgrades Required - Fair Condition)
- Existing Track (Upgrades Required - Poor Condition)
- Existing Track (Upgrades Required - Very Poor Condition)
- Proposed All Terrain Vehicle Route
- Limited Access
- Target Notes

INNS Observations

- Butterfly-bush
- Himalayan balsam
- Japanese knotweed
- Rhododendron

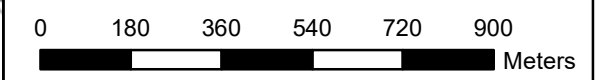

Client: **Scottish & Southern Electricity Networks**

TRANSMISSION

Project: **Dunoon to Whistlefield (non s37) OHL Works**

Title: **Figure 6.9 Invasive Non-native Species Observations (Page 6 of 6)**

Date: 7/17/2023 Scale: 15,000 @ A3
 Drawn: MAL Checked: IM Approved: LW