

**Legend**

- Blackhillock Substation
- Proposed Elchies (Rothes III) Substation
- Preferred Alignment
- - - Preferred Alignment (Cabled Section)
- Alignment Variant P1
- - - Alignment Variant P1 (Cabled Section)
- Alignment Variant P2
- - - Alignment Variant P3 (Cabled Section)
- - - Alignment Variant P4 (Cabled Section)
- Alignment Variant P5
- Alignment Variant P6
- Alignment Variant P7
- Alignment Variant P8
- Alignment Variant A
- Alignment Variant A1

**Forestry**

- Ancient Woodland Index (AWI) (Classification 1A and 2A)
- Ancient Woodland Inventory (AWI) Long-Established (of plantation origin) (LEPO)
- National Forest Estate

**Native Woodland Survey of Scotland (NWSS)**

- NWSS: Native Woodland
- NWSS: Nearly-native Woodland
- NWSS: Open Land Habitat
- NWSS: Plantation on Ancient Woodland Site (PAWS)

N  
0 0.25 0.5 1 km  
Scale - 1:25,000 @ A3

Reproduced by permission of Ordnance Survey on behalf of HMSO.  
Crown copyright and database right 2021 all rights reserved.  
Ordnance Survey Licence number EL273236.

Project No: LT122  
Project: Elchies (Rothes III) Wind Farm Grid Connection

Title: Figure 8 - Forestry (Page 1 of 3)

Drawn by: LT Date: 20/09/2021  
Drawing: 119012-D-CD-8.1-1.0.0

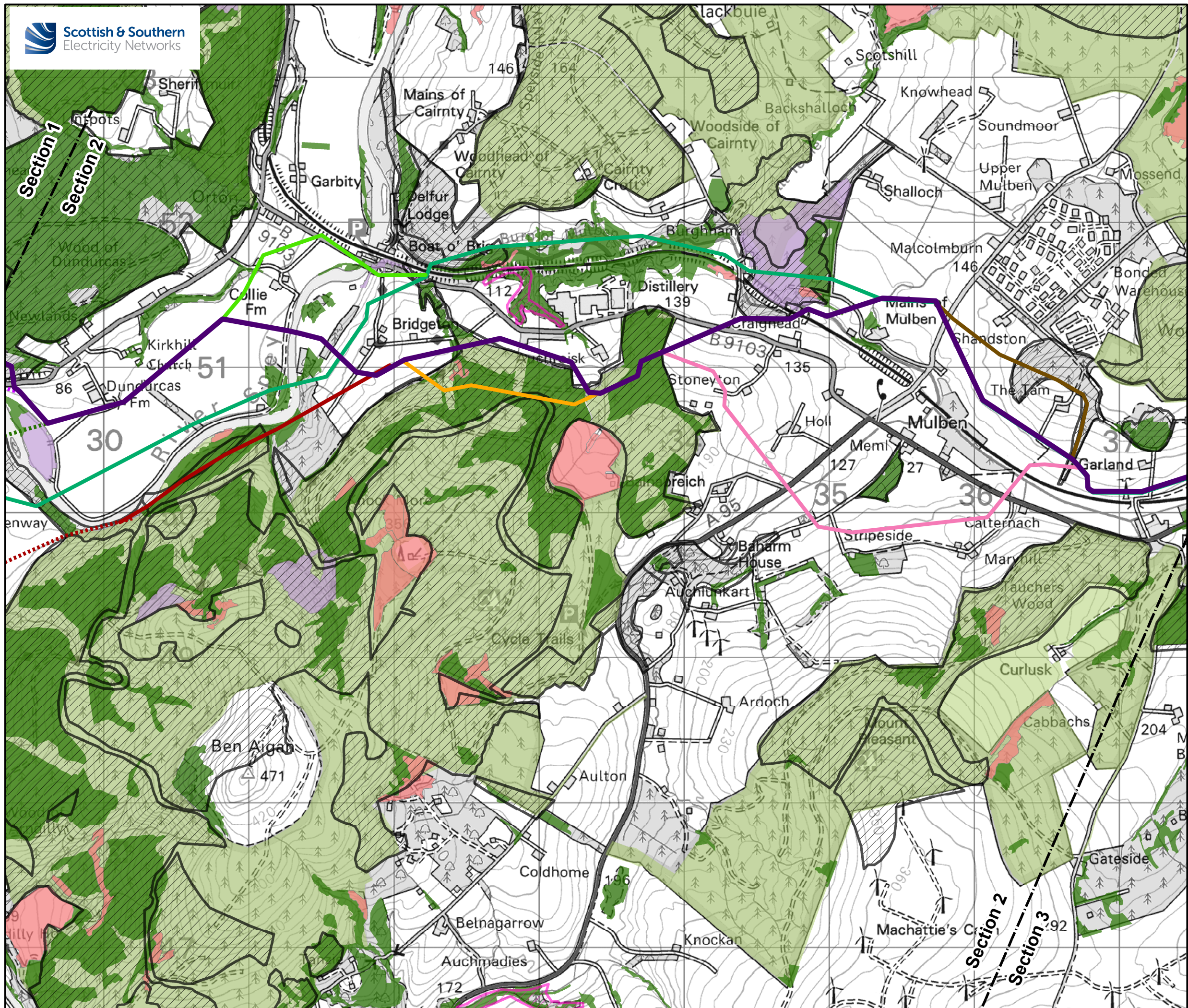

**Legend**

- Blackhillock Substation
- Proposed Elchies (Rothes III) Substation
- Preferred Alignment
- - - Preferred Alignment (Cabled Section)
- Alignment Variant P1
- - - Alignment Variant P1 (Cabled Section)
- Alignment Variant P2
- - - Alignment Variant P2 (Cabled Section)
- Alignment Variant P3 (Cabled Section)
- - - Alignment Variant P3 (Cabled Section)
- Alignment Variant P4 (Cabled Section)
- - - Alignment Variant P4 (Cabled Section)
- Alignment Variant P5
- Alignment Variant P6
- Alignment Variant P7
- Alignment Variant P8
- Alignment Variant A
- Alignment Variant A1

**Forestry**

- Ancient Woodland Index (AWI) (Classification 1A and 2A)
- Ancient Woodland Inventory (AWI) Long-Established (of plantation origin) (LEPO)
- National Forest Estate

**Native Woodland Survey of Scotland (NWSS)**

- NWSS: Native Woodland
- NWSS: Nearly-native Woodland
- NWSS: Open Land Habitat
- NWSS: Plantation on Ancient Woodland Site (PAWS)

N  
0 0.25 0.5 1 km  
Scale - 1:25,000 @ A3

Reproduced by permission of Ordnance Survey on behalf of HMSO.  
Crown copyright and database right 2021 all rights reserved.  
Ordnance Survey Licence number EL273236.

Project No: LT122  
Project: Elchies (Rothes III) Wind Farm Grid Connection

Title: Figure 8 - Forestry (Page 2 of 3)

Drawn by: LT Date: 20/09/2021  
Drawing: 119012-D-CD-8.2-1.0.0

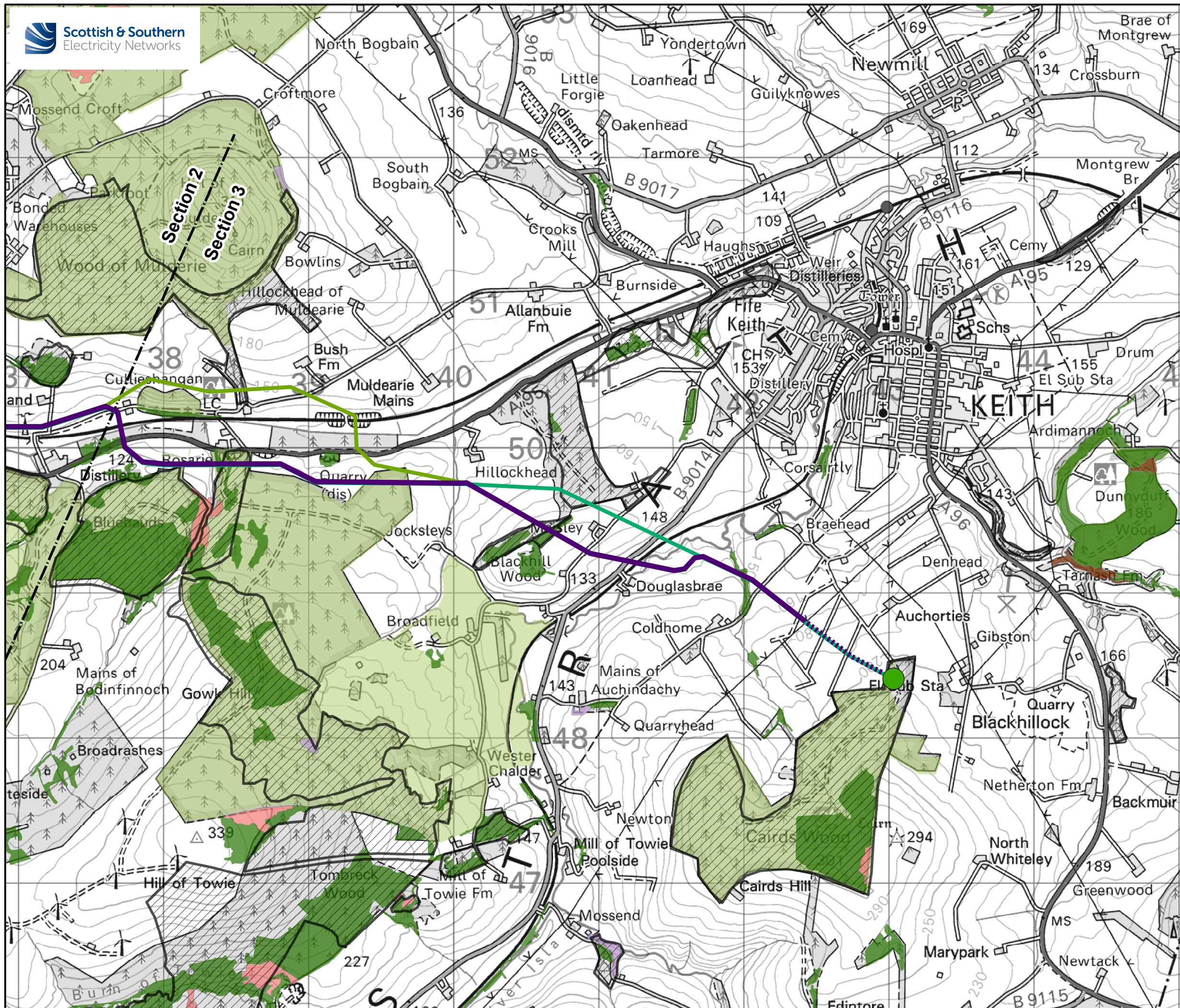

**Legend**

- Blackhillock Substation
- Proposed Elchies (Rothes III) Substation
- Preferred Alignment
- - - - Preferred Alignment (Cabled Section)
- Alignment Variant P1
- - - - Alignment Variant P1 (Cabled Section)
- Alignment Variant P2
- - - - Alignment Variant P3 (Cabled Section)
- - - - Alignment Variant P4 (Cabled Section)
- Alignment Variant P5
- Alignment Variant P6
- Alignment Variant P7
- Alignment Variant P8
- Alignment Variant A
- Alignment Variant A1

**Forestry**

- Ancient Woodland Index (AWI) (Classification 1A and 2A)
- Ancient Woodland Inventory (AWI) Long-Established (of plantation origin) (LEPO)
- National Forest Estate

**Native Woodland Survey of Scotland (NWSS)**

- NWSS: Native Woodland
- NWSS: Nearly-native Woodland
- NWSS: Open Land Habitat
- NWSS: Plantation on Ancient Woodland Site (PAWS)

N  
0 0.25 0.5 1 km  
Scale - 1:25,000 @ A3

Reproduced by permission of Ordnance Survey on behalf of HMSO.  
Crown copyright and database right 2021 all rights reserved.  
Ordnance Survey Licence number EL273236.

Project No: LT122  
Project: Elchies (Rothes III) Wind Farm Grid Connection

Title: Figure 8 - Forestry (Page 3 of 3)

Drawn by: LT Date: 20/09/2021  
Drawing: 119012-D-CD-8.3-1.0.0