

Legend

- Study Area
- Consented Rothes III Wind Farm On-site Substation
- Overhead Line Works**
- Proposed Pole Location
- Proposed Overhead Line
- Existing Access Track
- New Access Track
- Temporary Access Track
- Upgraded Access Track
- Proposed Cable Sealing End (CSE)
- Underground Cable Works**
- Proposed Underground Cable
- Breeding Bird Territories**
- ★ Schedule 1
- BoCC Red List
- BoCC Amber List

Species	BTO Code	Species	BTO Code
Bullfinch	BF	Reed bunting	RB
Cuckoo	CK	Skylark	S.
Common sandpiper	CS	Sand martin	SM
Curlew	CU	Song thrush	ST
Dunnock	D.	Sedge warbler	SW
Grey wagtail	GL	Tree pipit	TP
House sparrow	HS	Wheatear	W.
Lapwing	L.	Whinchat	WH
Linnet	LI	Wren	WR
Mistle thrush	M.	Willow warbler	WW
Mallard	MA	Crossbill sp.	XB
Meadow pipit	MP	Yellowhammer	Y.
Oystercatcher	OC		

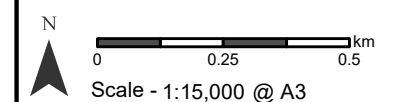

Reproduced by permission of Ordnance Survey on behalf of HMSO.
Crown copyright and database right 2023 all rights reserved.
Ordnance Survey Licence number EL273236.

Project No: LT122
Project: Elchies (Rothes III) Wind Farm Grid Connection

Title: Figure 6.2a - Sensitive Bird Territories

Drawn by: HC Date: 23/02/2023
Drawing: 6.2a

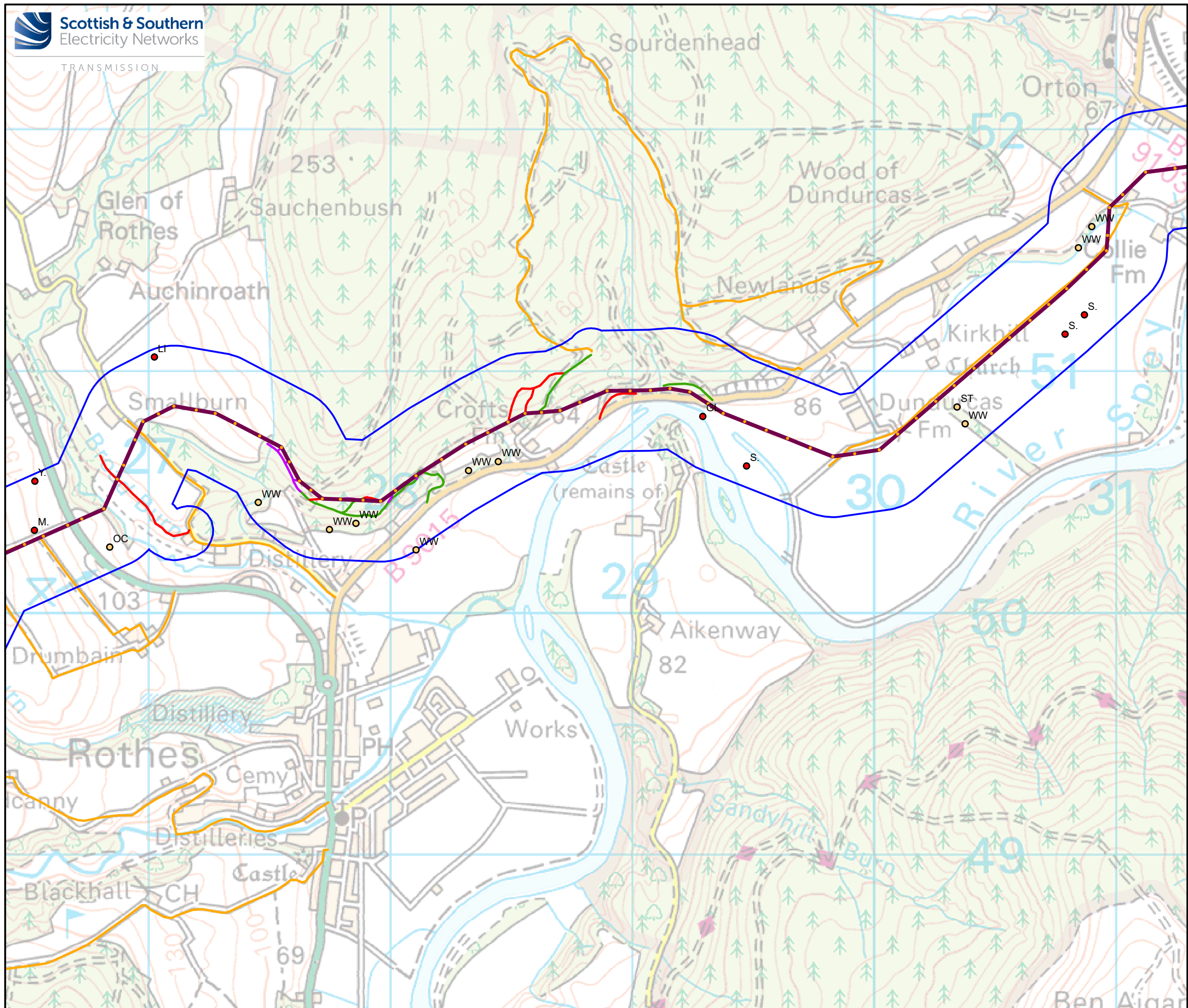

Legend

- Study Area
- Overhead Line Works**
- Proposed Pole Location
- Proposed Overhead Line
- Existing Access Track
- New Access Track
- Temporary Access Track
- Upgraded Access Track
- Proposed Cable Sealing End (CSE)

Breeding Bird Territories

- BoCC Red List
- BoCC Amber List

Species	BTO Code	Species	BTO Code
Bullfinch	BF	Reed bunting	RB
Cuckoo	CK	Skylark	S.
Common sandpiper	CS	Sand martin	SM
Curlew	CU	Song thrush	ST
Duncock	D.	Sedge warbler	SW
Grey wagtail	GL	Tree pipit	TP
House sparrow	HS	Wheatear	W.
Lapwing	L.	Whinchat	WH
Linnet	LI	Wren	WR
Mistle thrush	M.	Willow warbler	WW
Mallard	MA	Crossbill sp.	XB
Meadow pipit	MP	Yellowhammer	Y.
Oystercatcher	OC		

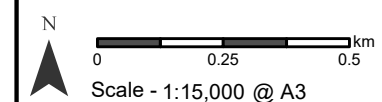

Reproduced by permission of Ordnance Survey on behalf of HMSO.
Crown copyright and database right 2023 all rights reserved.
Ordnance Survey Licence number EL273236.

Project No: LT122
Project: Elchies (Rothes III) Wind Farm Grid Connection

Title: Figure 6.2b - Sensitive Bird Territories

Drawn by: HC Date: 23/02/2023
Drawing: 6.2b

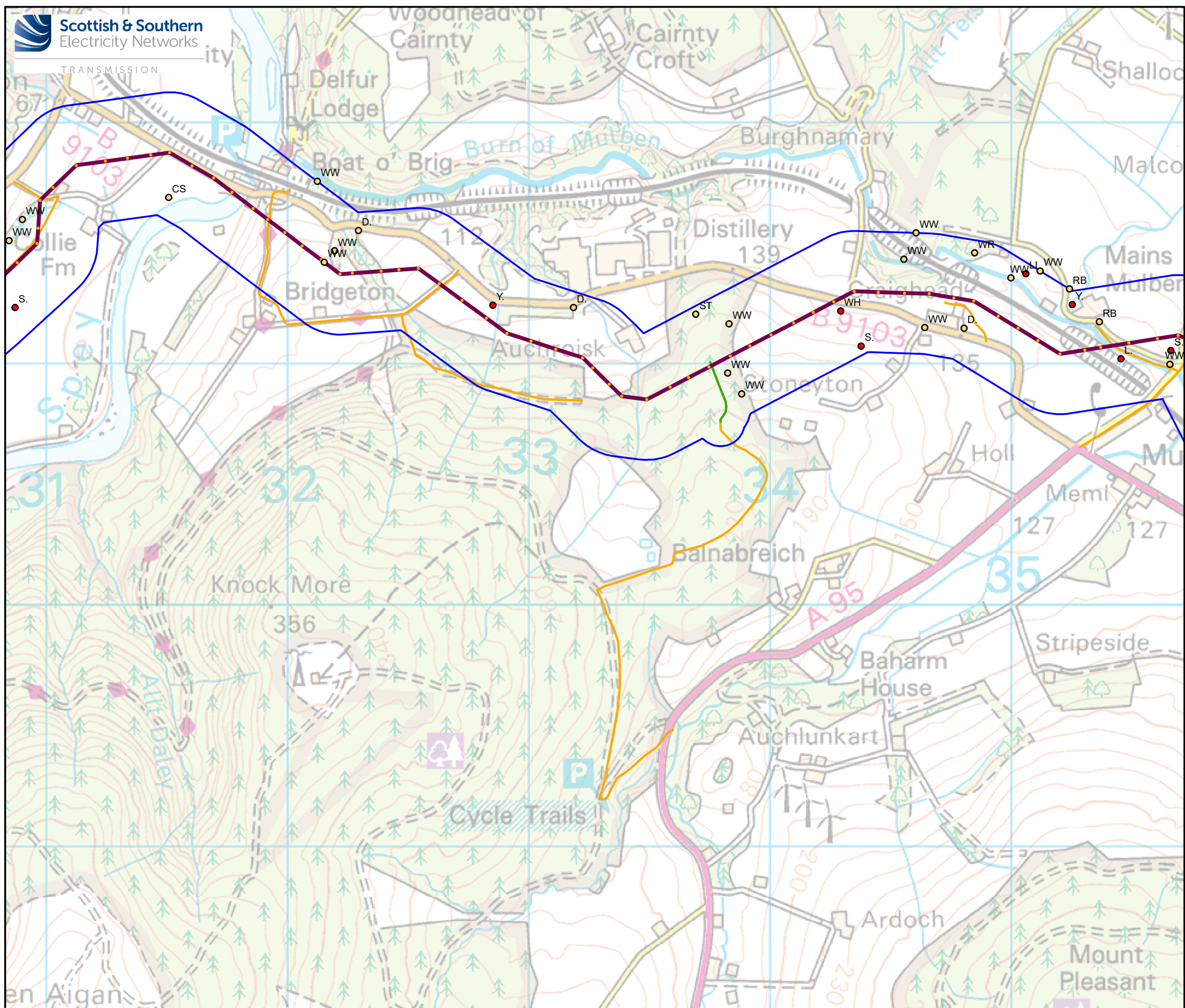

Legend

- Study Area
- Overhead Line Works**
- Proposed Pole Location
- Proposed Overhead Line
- Existing Access Track
- New Access Track
- Temporary Access Track
- Upgraded Access Track
- Proposed Cable Sealing End (CSE)
- Breeding Bird Territories**
- BoCC Red List
- BoCC Amber List

Species	BTO Code	Species	BTO Code
Bullfinch	BF	Reed bunting	RB
Cuckoo	CK	Skylark	S.
Common sandpiper	CS	Sand martin	SM
Curlew	CU	Song thrush	ST
Dunnock	D.	Sedge warbler	SW
Grey wagtail	GL	Tree pipit	TP
House sparrow	HS	Wheatear	W.
Lapwing	L.	Whinchat	WH
Linnet	LI	Wren	WR
Mistle thrush	M.	Willow warbler	WW
Mallard	MA	Crossbill sp.	XB
Meadow pipit	MP	Yellowhammer	Y.
Oystercatcher	OC		

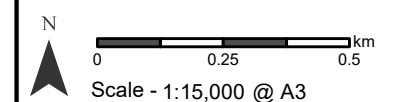

Reproduced by permission of Ordnance Survey on behalf of HMSO.
Crown copyright and database right 2023 all rights reserved.
Ordnance Survey Licence number EL273236.

Project No: LT122
Project: Elchies (Rothes III) Wind Farm Grid Connection

Title: Figure 6.2c - Sensitive Bird Territories

Drawn by: HC Date: 23/02/2023
Drawing: 6.2c

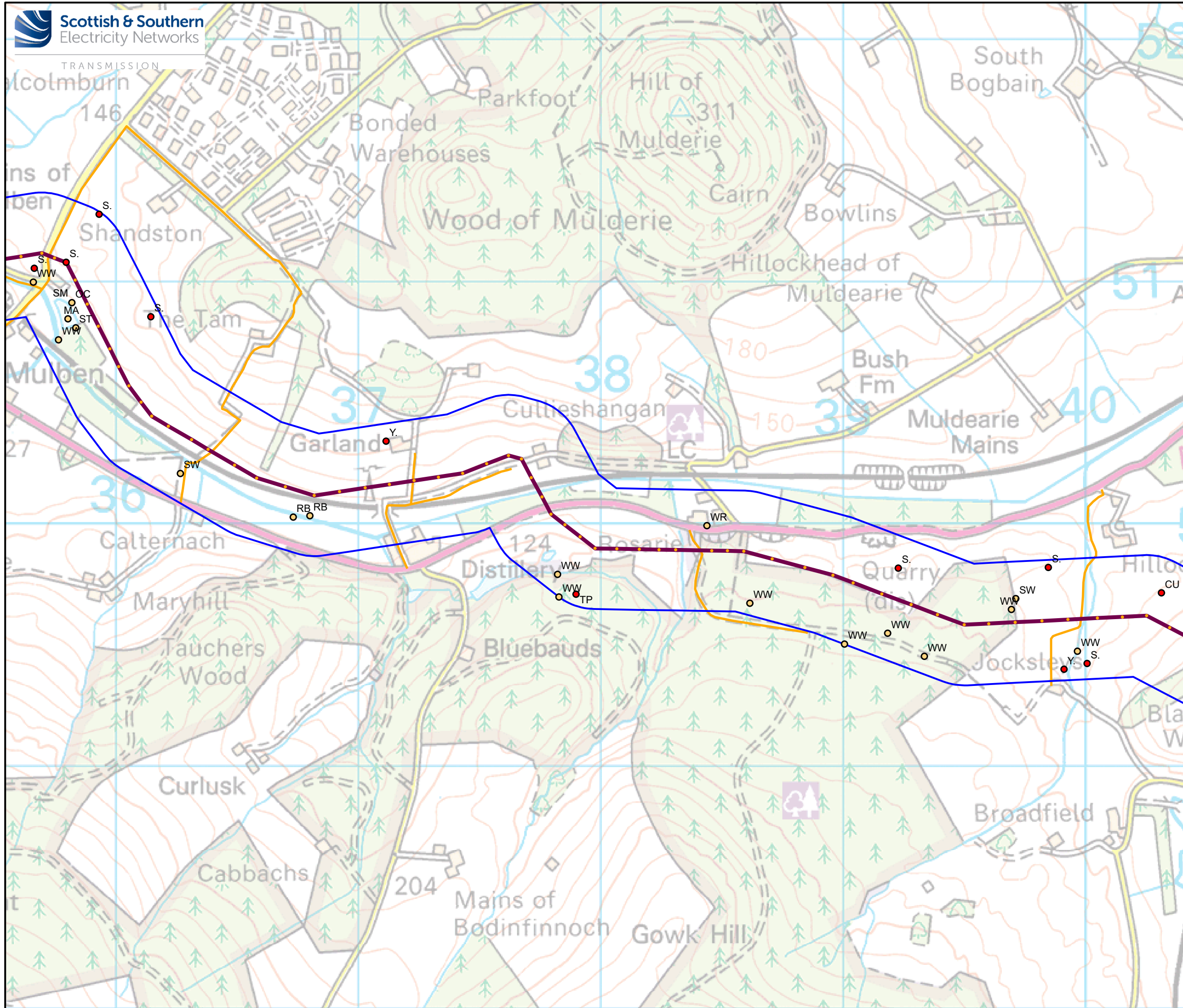

Legend

- Study Area
- Overhead Line Works**
 - Proposed Pole Location
 - Proposed Overhead Line
 - Existing Access Track
 - New Access Track
 - Temporary Access Track
 - Upgraded Access Track
 - Proposed Cable Sealing End (CSE)
- Breeding Bird Territories**
 - BoCC Red List
 - BoCC Amber List

Species	BTO Code	Species	BTO Code
Bullfinch	BF	Reed bunting	RB
Cuckoo	CK	Skylark	S.
Common sandpiper	CS	Sand martin	SM
Curlew	CU	Song thrush	ST
Duncock	D.	Sedge warbler	SW
Grey wagtail	GL	Tree pipit	TP
House sparrow	HS	Wheatear	W.
Lapwing	L.	Whinchat	WH
Linnet	LI	Wren	WR
Mistle thrush	M.	Willow warbler	WW
Mallard	MA	Crossbill sp.	XB
Meadow pipit	MP	Yellowhammer	Y.
Oystercatcher	OC		

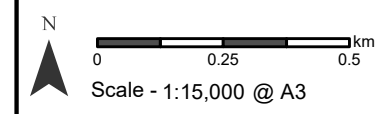

Reproduced by permission of Ordnance Survey on behalf of HMSO. Crown copyright and database right 2023 all rights reserved. Ordnance Survey Licence number EL273236.

Project No: LT122
Project: Elchies (Rothes III) Wind Farm Grid Connection

Title: Figure 6.2d - Sensitive Bird Territories

Drawn by: HC Date: 23/02/2023
Drawing: 6.2d

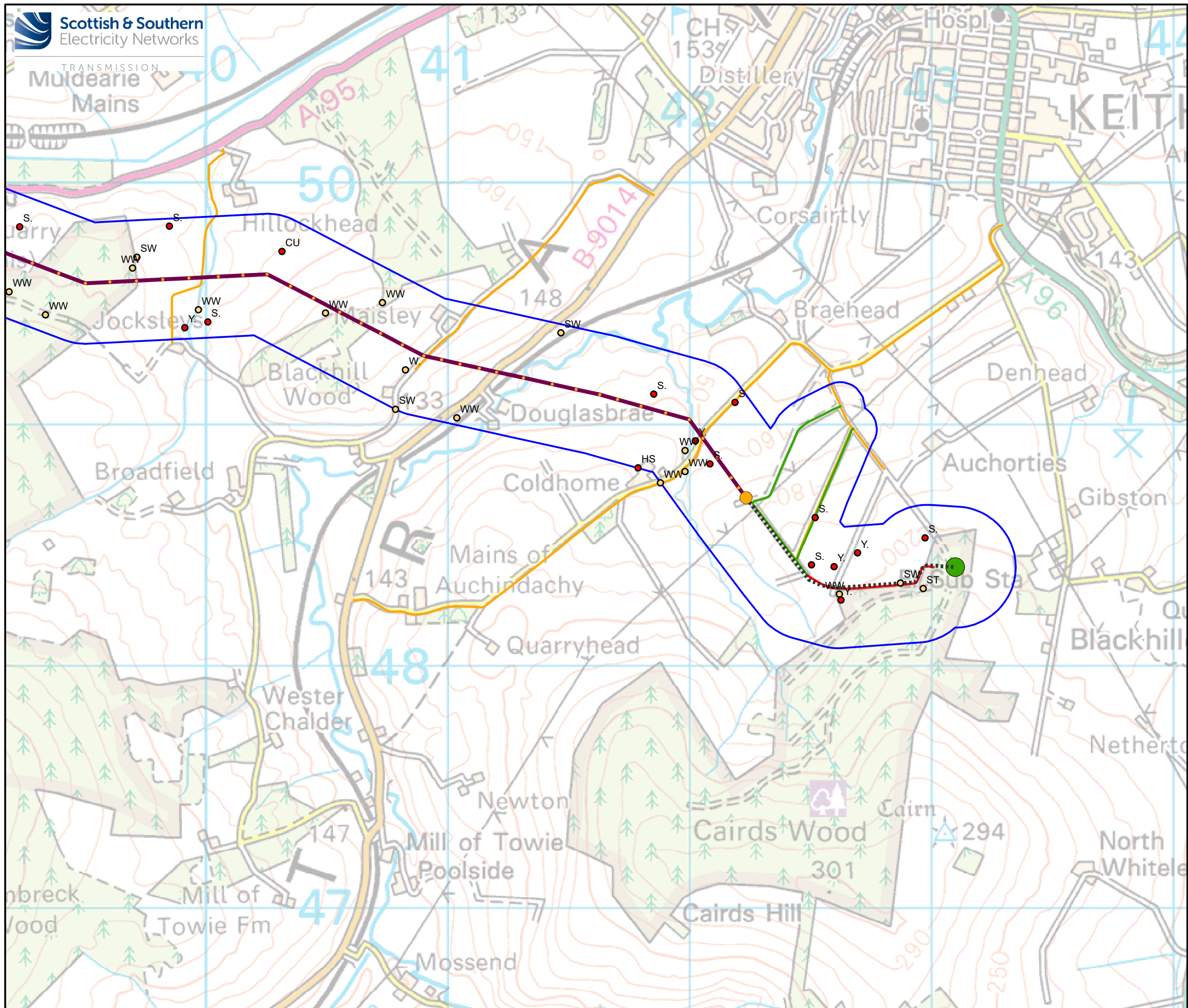

Legend

- Study Area
- Blackhill Substation
- Overhead Line Works**
- Proposed Pole Location
- Proposed Overhead Line
- Existing Access Track
- New Access Track
- Temporary Access Track
- Upgraded Access Track
- Proposed Cable Sealing End (CSE)
- Underground Cable Works**
- Proposed Underground Cable
- Breeding Bird Territories**
- BoCC Red List
- BoCC Amber List

Species	BTO Code	Species	BTO Code
Bullfinch	BF	Reed bunting	RB
Cuckoo	CK	Skylark	S.
Common sandpiper	CS	Sand martin	SM
Curlew	CU	Song thrush	ST
Duncock	D.	Sedge warbler	SW
Grey wagtail	GL	Tree pipit	TP
House sparrow	HS	Wheatear	W.
Lapwing	L.	Whinchat	WH
Linnet	LI	Wren	WR
Mistle thrush	M.	Willow warbler	WW
Mallard	MA	Crossbill sp.	XB
Meadow pipit	MP	Yellowhammer	Y.
Oystercatcher	OC		

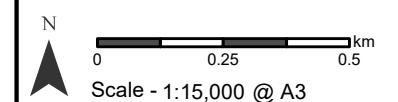

Reproduced by permission of Ordnance Survey on behalf of HMSO.
Crown copyright and database right 2023 all rights reserved.
Ordnance Survey Licence number EL273236.

Project No: LT122
Project: Elchies (Rothes III) Wind Farm Grid Connection

Title: Figure 6.2e - Sensitive Bird Territories

Drawn by: HC Date: 23/02/2023
Drawing: 6.2e