

Legend

- Study Area 500 m Buffer
- Consented Rothes III Wind Farm On-Site Substation
- Overhead Line Works**
 - Proposed Pole Location
 - Proposed Overhead Line
 - New Access Track
 - Existing Access Track
 - Proposed Cable Sealing End (CSE)
- Underground Cable Works**
 - Proposed Underground Cable
 - SEPA CAR Authorised Sites
 - Watercourse (OS OpenMap Local)
 - Waterbody (OS OpenMap Local)
 - Special Site of Scientific Interest (SSSI)
 - Nested Water Body Catchment
 - Drinking Water Protected Area
- Private Water Supply**
 - Borehole
 - Mains
 - Mains (Unconfirmed)
 - Property with PWS
 - Property with PWS (Unconfirmed)
 - Spring
 - Spring / Hill Supply
 - Stream
 - Well
 - Watercourse Crossing
- SEPA River Flood Extent**
 - Low Likelihood of Flooding

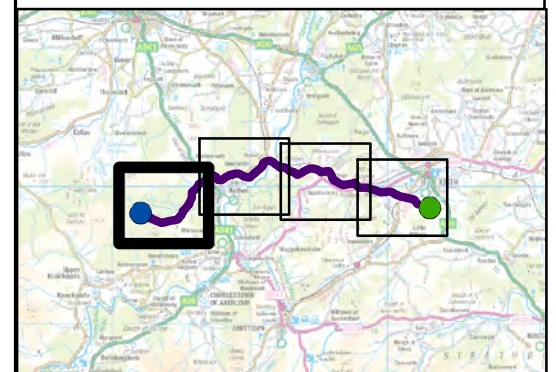

© Scottish Natural Heritage. Contains Ordnance Survey data (c) Crown copyright and database right 2022. Contains public sector information licensed under the Open Government Licence v3.0.

N
0 0.25 0.5 1 km
Scale - 1:20,000 @ A3

Reproduced by permission of Ordnance Survey on behalf of HMSO. Crown copyright and database right 2023 all rights reserved. Ordnance Survey Licence number EL273236.

Project No: LT122
Project: Elchies (Rothes III) Wind Farm Grid Connection
Title: Figure 7.1a

Drawn by: JO Date: 27/02/2023
Drawing: 428.04707.00014.0001.3

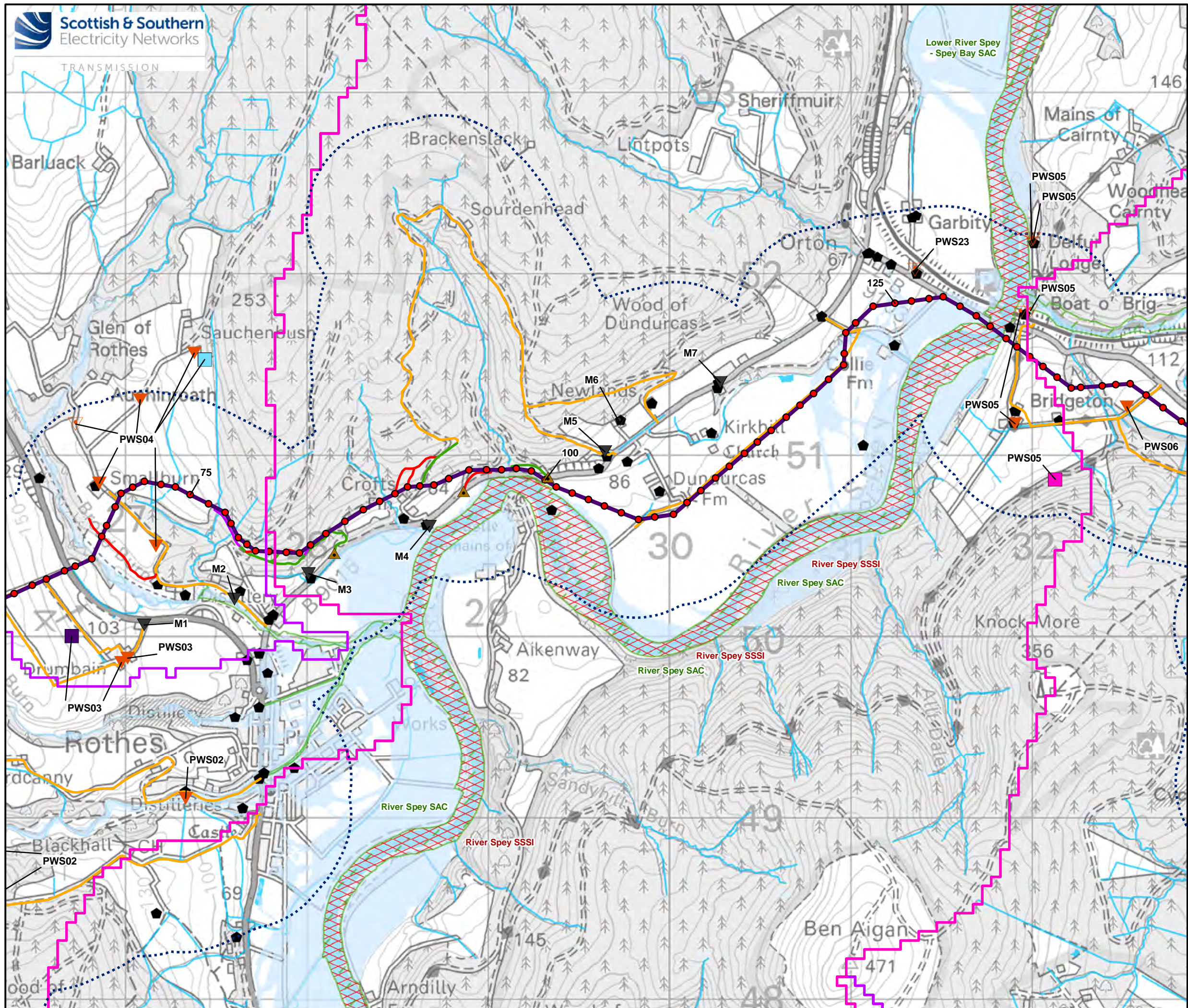

Legend

- Study Area 500 m Buffer
- ▲ Bellmouth Junction
- Overhead Line Works**
- Proposed Pole Location
- Proposed Overhead Line
- New Access Track
- Temporary Access Track
- Upgraded Access Track
- Existing Access Track
- SEPA CAR Authorised Sites
- Watercourse (OS OpenMap Local)
- Waterbody (OS OpenMap Local)
- Special Area of Conservation (SAC)
- Special Site of Scientific Interest (SSSI)
- Nested Water Body Catchment
- Drinking Water Protected Area
- Private Water Supply**
- Borehole
- ▼ Mains
- ▽ Mains (Unconfirmed)
- ▼ Property with PWS
- ▽ Property with PWS (Unconfirmed)
- Spring
- Spring / Hill Supply
- Stream
- Well
- + Watercourse Crossing
- SEPA River Flood Extent**
- Low Likelihood of Flooding

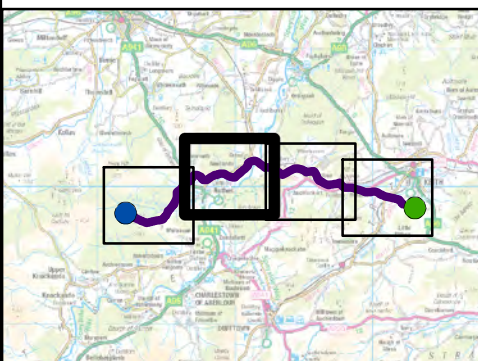

© Scottish Natural Heritage. Contains Ordnance Survey data (c) Crown copyright and database right 2022. Contains public sector information licensed under the Open Government Licence v3.0.

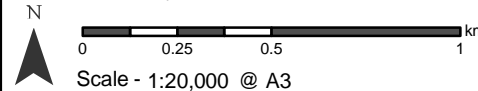

Reproduced by permission of Ordnance Survey on behalf of HMSO. Crown copyright and database right 2023 all rights reserved. Ordnance Survey Licence number EL273236.

Project No: LT122
 Project: Elchies (Rothes III) Wind Farm Grid Connection

Title: Figure 7.1b

Drawn by: JO Date: 27/02/2023

Drawing: 428.04707.00014.0001.3

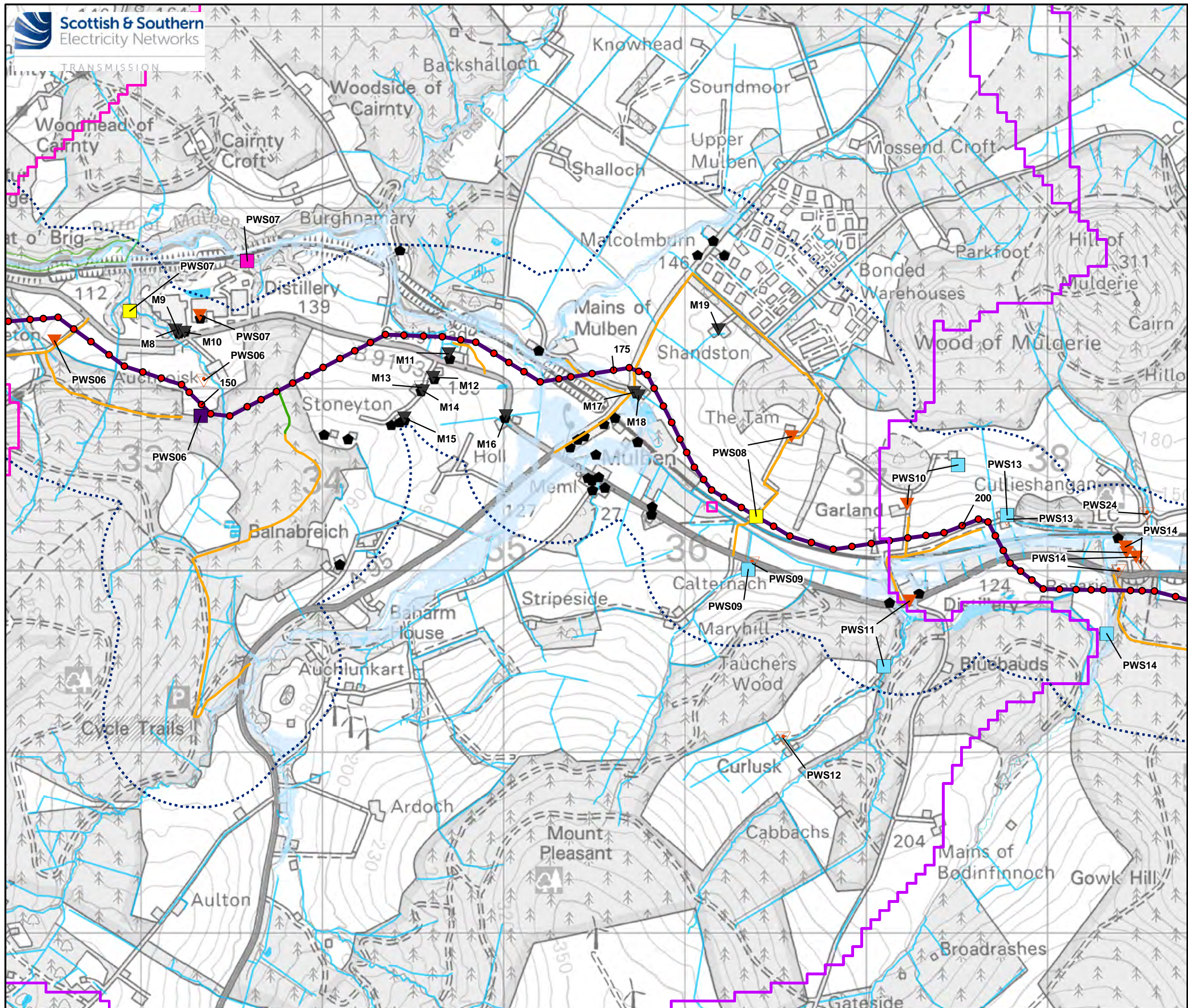

Legend

- Study Area 500 m Buffer
- Overhead Line Works**
 - Proposed Pole Location
 - Proposed Overhead Line
 - Upgraded Access Track
 - Existing Access Track
- SEPA CAR Authorised Sites
- Watercourse (OS OpenMap Local)
- Waterbody (OS OpenMap Local)
- Special Area of Conservation (SAC)
- Nested Water Body Catchment
- Drinking Water Protected Area
- Private Water Supply**
 - Borehole
 - Mains
 - Mains (Unconfirmed)
 - Property with PWS
 - Property with PWS (Unconfirmed)
 - Spring
 - Spring / Hill Supply
 - Stream
 - Well
 - Watercourse Crossing
- SEPA River Flood Extent**
 - Low Likelihood of Flooding

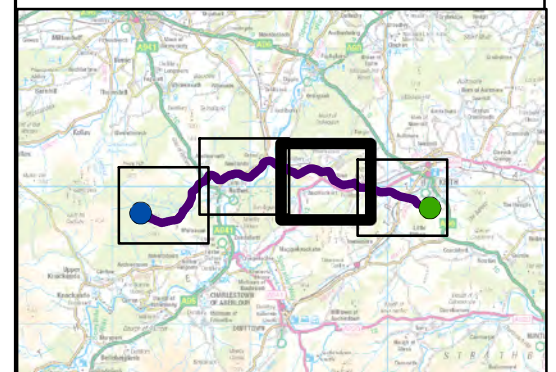

© Scottish Natural Heritage. Contains Ordnance Survey data (c) Crown copyright and database right 2022. Contains public sector information licensed under the Open Government Licence v3.0.

N

0 0.25 0.5 1 km

Scale - 1:20,000 @ A3

Reproduced by permission of Ordnance Survey on behalf of HMSO. Crown copyright and database right 2023 all rights reserved. Ordnance Survey Licence number EL273236.

Project No: LT122

Project: Elchies (Rothes III) Wind Farm Grid Connection

Title: Figure 7.1c

Drawn by: JO Date: 27/02/2023

Drawing: 428.04707.00014.0001.3

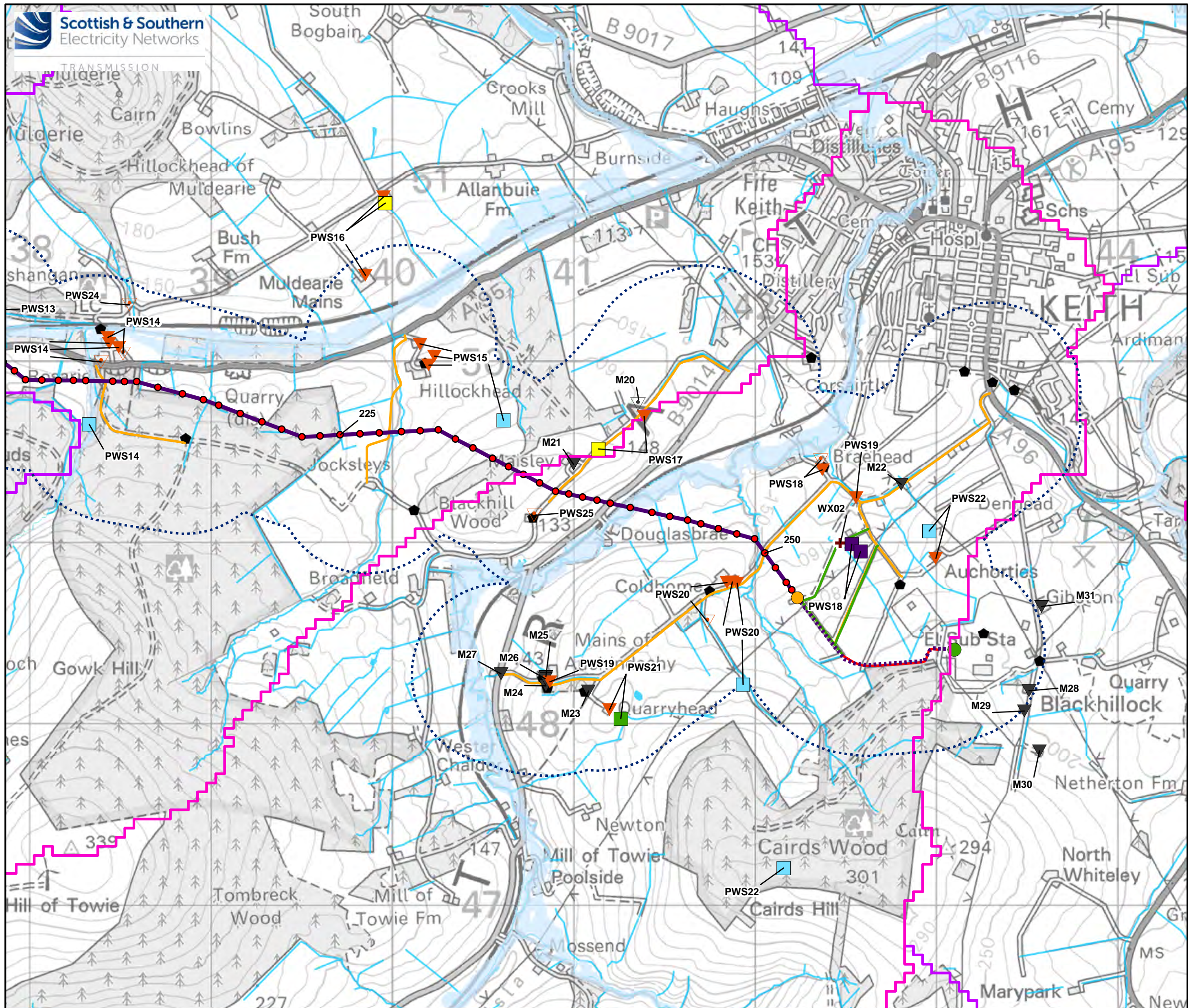

Legend

- Study Area 500 m Buffer
- Blackhillock Substation
- Overhead Line Works**
 - Proposed Pole Location
 - Proposed Overhead Line
 - New Access Track
 - Upgraded Access Track
 - Existing Access Track
 - Proposed Cable Sealing End (CSE)
- Underground Cable Works**
 - Proposed Underground Cable
- SEPA CAR Authorised Sites
- Watercourse (OS OpenMap Local)
- Waterbody (OS OpenMap Local)
- Nested Water Body Catchment
- Drinking Water Protected Area
- Private Water Supply**
 - Borehole
 - Mains
 - Mains (Unconfirmed)
 - Property with PWS
 - Property with PWS (Unconfirmed)
 - Spring
 - Spring / Hill Supply
 - Stream
 - Well
 - Watercourse Crossing
- SEPA River Flood Extent**
 - Low Likelihood of Flooding

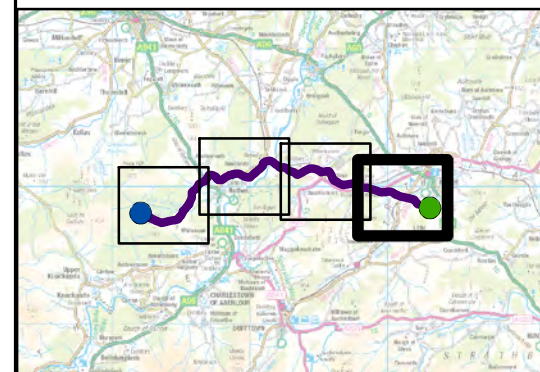

© Scottish Natural Heritage. Contains Ordnance Survey data (c) Crown copyright and database right 2022. Contains public sector information licensed under the Open Government Licence v3.0.

N

0 0.25 0.5 1 km

Scale - 1:20,000 @ A3

Reproduced by permission of Ordnance Survey on behalf of HMSO. Crown copyright and database right 2023 all rights reserved. Ordnance Survey Licence number EL273236.

Project No: LT122

Project: Elchies (Rothes III) Wind Farm Grid Connection

Title: Figure 7.1d

Drawn by: JO Date: 27/02/2023

Drawing: 428.04707.00014.0001.3